2 CENTS PAY NO MORE!

# Chicago Daily Tribune

THE WORLD'S GREATEST NEWSPAPER

FINAL

VOLUME C.—NO. 190 C [REG. U. S. PAT. OFFICE. COPYRIGHT 1941 BY THE CHICAGO TRIBUNE.] SATURDAY, AUGUST 9, 1941.—24 PAGES THIS PAPER CONSISTS OF TWO SECTIONS—SECTION ONE PRICE TWO CENTS IN CHICAGO AND SUBURBS ELSEWHERE THREE CENTS

# GERMANY: 2 RED ARMIES FALL

## ONE TIME CHARM OF WASHINGTON ONLY A MEMORY

### Gives Way to Haste, Waste, Hysteria.

BY MARCIA WINN.

[Chicago Tribune Press Service.]

Washington, D. C., Aug. 8.—This once sleepy southern city of charm and peace on the Potomac has burgeoned into the frenzied capital of the world.

Here is being enacted a spectacle of imperial waste. It is being enacted on a scale that would have been considered grandiose even in the days of Xerxes, most lavish of the kings of man.

Out of the city pours a ceaseless stream of money at the rate of 175 million dollars a day. If it keeps up, 63,875 million dollars will have poured out by this time next year. Not for routine costs of government, not for loans to the British or other nations, but all in the name of "defense."

**Arrive by Plane and Train.**

Into the city, to direct, touch, fight for or carry away a bit of this money, now tumble 45,000 people a day by train, 1,000 by plane. An almost equal number tumble out again, many with a fistful of arms contracts, many with broken hopes and illusions.

Here a conglomerate army of government workers holds forth. As armament becomes more of an octopus, so the multitude swells.

From May, 1940, to May, 1941, government workers were brought in at the rate of 1,000 a week; now the so-called defense workers are arriving at the rate of 3,000 a week and the real rush is on. They come by hordes to live five to a room, 10 to a bath.

**Lobbyists and Propagandists.**

With this army of jobholders, who hurry down the streets and sidewalks, morning, noon, and evening, is a camp-following of amazing proportions. Lobbyists, propagandists, experts of every species, wealthy industrialists, social climbers, inventors, ladies of uneasy virtue, and pickpockets infest the city.

So many newcomers throng the streets and government buildings that, as a Democratic congressman phrased it, "any one who has been here 28 days is a veteran." During the chaotic days before the Civil war, a common Washington joke was that if a boy threw a stone at a dog on Pennsylvania avenue, he would hit three brigadier generals. Now he would hit at least two dollar a year men, an OPM official and a defense contract that had been misplaced.

Inexpensive and convenient housing is a dream of the forgotten past. The government takes over new apartment buildings before the tenants can move in. Rents have skyrocketed. The cost of living has shot up 15 per cent. Traffic is perilous. Crime is rampant and in general unpunished and unsolved.

**Hysteria Rides Steed of Mars.**

It is fashionable to be interventionist, and hysteria rides the steed of Mars. A bit of this jumps boldly out at the newcomer in the heart of the city, for a vacant square in front of the Willard hotel, in the bars of which many of the plans of government are worked out, has been made into what some term "Propaganda square."

Its allotted name, however, is Treasury House. On it are booths for the Red Cross and the United Service organizations [USO]; a small white domed building where defense bonds are sold; recruiting offices for the army, navy, marine corps and coast guard; tents, 155 millimeter howitzers, 77 mm. anti-tank guns, a 6 pounder navy gun, an old navy Y gun and endless other martial equipment. The attendants are brisk, eager and in uniform. The Marine band has a stand where it plays pounding, martial strains several times a day. Broadcasts and much of Washington's warlike tempo stem from "Propaganda square."

**Telephone Calls Double.**

Everywhere there is rush and red tape and tempers are short. This might be ascribed to the heat, which in the miasmic swamp of Washington is muggy and irritating, if Washingtonians did not deny it so candidly. They say the division on the war issue and the paralyzing muddle of the defense setup are its sole causes.

The new tempo of the city may be gauged by one factor: its telephone service. In the first seven months of this year, more new telephones were installed than in the whole year of 1940. The Washington force handles

[Continued on page 7, column 4.]

## NEWS SUMMARY

of The Tribune [And Historical Scrap Book.] Saturday, August 9, 1941.

**WAR SITUATION.**

BERLIN—Two Red armies smashed in Ukraine, Nazis claim. Page 1.
NEW YORK—Bombing of Sues fails to halt U. S. aid, say travelers. Page 1.
MOSCOW—Battles rage on three main fronts, Reds report. Page 2.
BERNE—Report blits failure forces new Nazi time table. Page 2.
TOKIO—Japs cry "Smash encirclers" after U. S. is accused. Page 3.
LONDON—U. S. nearer war than ever, press insists. Page 3.

**WASHINGTON.**

Army service extension plan hit in house as war move. Page 1.
Flood of war money sweeps away Washington's old charm. Page 1.
House committee tosses St. Lawrence project into pork barrel. Page 5.
Morgenthau offers six ways to deepen new tax bill "bite." Page 5.

**LOCAL.**

Shun Russia, churchmen and AFL warn. Page 1.
Bread prices rising; may cost consumers 110 million dollars. Page 1.
Motor club urges drivers to fight speed traps. Page 3.
Plan speedier bus service for north side shoppers. Page 4.
Death and obituaries. Page 8.
Police act to chase racketeer from bartenders' union job. Page 12.

**DOMESTIC.**

State peace officers urged to avoid war propaganda. Page 3.
Thirty-third division starts march to Arkansas today. Page 7.
Gov. Talmadge wars on newspapers with one of his own. Page 12.
Amlie wins for congress in Wisconsin primary. Page 12.

**SPORTS.**

White Sox crush Browns, 16-2, in series final. Page 13.
Erickson yields only one hit as Cubs beat Pirates, 1 to 0. Page 13.
Bears big? Well, All-Stars have 211 pound starting line. Page 13.
Victor Seixas and Budge Patty reach Junior tennis final. Page 13.
Alsab, Equifox to run in Washington Park stakes today. Page 13.
Bubbling Over is second in final but wins series. Page 14.
Louis and Nova to meet in New York on Sept. 19. Page 14.
Greenberg is promoted again; now he's Corporal Hank. Page 15.

**EDITORIALS.**

Is Peace Impossible?; Brother-by-Adoption Vogel; Nylon Prospects. Page 6.

**FEATURES.**

News of society. Page 9.
Looking at Hollywood. Page 9.
Front Views and Profiles. Page 10.
Radio programs. Page 11.
Day by Day on the Farm. Page 12.
Crossword puzzle. Page 14.

**COMMERCE AND FINANCE.**

Navy official warns big shipyard tieup must end. Page 17.
Rep. Dies denounces Henderson, price boss, on house floor. Page 17.
Government plans broad drive on hoarding of arms materials. Page 17.
Railroads squeezed in giant wage and rate pincers. Page 17.
Hosiery men reply to criticism by rayon yarn industry. Page 17.
SEC orders Standard Gas to sell utilities. Page 17.
Grain prices fluctuate nervously in futures trading. Page 18.
TWA reports larger quarter profit, but half year loss rises. Page 18.
*Want Ad Index.* *Page 18.*

## THE WEATHER

SATURDAY, AUG. 9, 1941.

[Chicago daylight time.]

Sunrise, 5:51. Sunset, 7:39. Moon rises at 9:19 p. m. Saturn and Jupiter are morning stars. Venus is the evening star. Mars is a night luminary.

CHICAGO AND VICINITY: Partly cloudy and cooler Saturday; Sunday fair with moderate temperature; highest temperature Saturday, 84-88 degrees; Outlook for Monday: Fair with moderate temperature.

ILLINOIS: Partly cloudy, a few widely scattered thundershowers in south and central Saturday and in south Sunday; not quite so warm in northeast Saturday.

TEMPERATURES IN CHICAGO

For 24 hours ended 2 a. m. Aug. 9:

| | | | | | | | |
|---|---|---|---|---|---|---|---|
| 3 a.m. | 69 | 9 a.m. | 79 | 3 p.m. | 94 | 9 p.m. | 88 |
| 4 a.m. | 69 | 10 a.m. | 82 | 4 p.m. | 94 | 10 p.m. | 86 |
| 5 a.m. | 70 | 11 a.m. | 86 | 5 p.m. | *94.8 | 11 p.m. | 84 |
| 6 a.m. | 69 | Noon | 90 | 6 p.m. | 92 | Midn't. | 83 |
| 7 a.m. | 71 | 1 p.m. | 92 | 7 p.m. | 90 | 1 a.m. | 82 |
| 8 a.m. | 74 | 2 p.m. | 94 | 8 p.m. | †89 | 2 a.m. | 80 |

*Highest. †Lowest. ‡Unofficial. 8 p.m.-2 a.m.

For 24 hours ended 7:30 p. m. Aug. 8:

Mean temperature, 81 degrees; normal, 73. August excess, 37 degrees; excess since Jan. 1, 474 degrees.

Precipitation, none; August deficiency, .69 of an inch; total since Jan. 1, 16.53 inches; deficiency since Jan. 1, 3.81.

Relative humidity, 7:30 a. m., 63; 1:30 p. m., 37; 7:30 p. m., 49.

Highest wind velocity, 17 miles an hour from the southwest at 4:30 p. m.

[Detailed weather report on page 19.]

*Total average net paid circulation*
JULY, 1941
DAILY in excess of 1,000,000
THE CHICAGO TRIBUNE

## 2½ YEAR ARMY TERM WAR ACT, HOUSE WARNED

### AEF Its Goal, Fish Tells Members.

BY WILLIAM STRAND.

[Chicago Tribune Press Service.]

Washington, D. C., Aug. 8.—In an atmosphere of solemnity, the house of representatives today began consideration of the administration resolution providing for the extension of terms of service of draftees, National Guardsmen, reservists, and regular army enlisted men and empowering the high command to raise an army of unlimited strength. The senate last night adopted the measure by a vote of 45 to 30.

Representative Hamilton Fish.

Democratic floor leaders admitted privately after today's session that they have grave doubts as to the outcome of the legislative battle.

That they will have to bargain and make compromises to get the necessary votes for passage from members, all of whom come up for reëlection next year, is accepted as a fact. How far they will have to go—whether the opponents will be able to muster the strength to kill the section providing for extending the draftees' training period—probably will not be known until the first tests on amendments early next week.

**Plan Flood of Amendments.**

General debate is expected to last six hours, extending over into the Monday session. Offering and debate on amendments then will be in order. Republican floor leaders predicted that at least a hundred amendments would have to be acted upon before a final roll call on the resolution.

The session was climaxed by an attack on the legislation by Representative Hamilton Fish [R., N. Y.], leading noninterventionist in the house, who assailed the leading members of the administration, including Secretary of the War Stimson and Secretary of the Navy Knox, as war mongers and charged that the draft extension resolution is a war measure.

"Secretary Stimson," said Fish, who represents President Roosevelt's home district in congress, "is an estimable old gentleman who has an obsession amounting to a passion to involve us in wars all over the world. Congress should understand that surrendering its constitutional powers to the secretary is practically placing in his hands the power to declare war."

**Sees Drive for War.**

Passage of the measure, Fish continued, would mean the start of a world-wide crusade by the American government; the real issue involved in the legislation is a "carefully and skilfully directed plan" to take this nation into another World war, and the war makers are for it only because it will provide them with sufficient troops for another overseas expeditionary force.

The house debate in its early stages was on strict partisan lines, with Majority Leader John W. McCormack [D., Mass.] directing the battle for

[Continued on page 7, column 1.]

## HOMEWOOD DAIRYMAN CHARGES 3 ALLEGED GOONS WITH ASSAULT

Warrants charging three alleged labor goons with assault were issued early today by Justice of the Peace John P. Egan in Joliet, on the complaint of Fred Twietmeyer, 37 years old, operator of a dairy in Homewood.

Twietmeyer was slugged by three men late yesterday near New Lenox, Will county. His nose was broken. He told Sheriff Joseph J. O'Neill he had been warned by agents of the Teamsters' union in Will county not to sell milk in Joliet.

The warrants sworn to by Twietmeyer named Howard Floyd, a business agent; Elrie [Husky] Floyd, Howard's uncle, and Jerry Dodge as his assailants. Justice Egan fixed their bonds at $5,000 each. Search for the alleged sluggers is under way. State's Attorney James E. Burke questioned Twietmeyer briefly, and said he will take a formal statement today.

"ONWARD, CHRISTIAN SOLDIERS!"

## *Bread Prices Rise; See Boost of 110 Millions*

Bread is going to cost the American public about 110 million dollars more in the next 12 months than during the last 12 month period, if scattered price raises become general.

Already an increase of 1 cent a loaf has been posted in New York, most of New England, Detroit, Mich., and Cleveland, O., and one Chicago chain store organization announced a similar boost. Other local bakeries will follow suit, it was indicated.

**11 Billion Loaves a Year.**

The United States consumes 11 billion loaves of bread annually, including 7 billion made with white flour and 4 billion of special types.

An independent baker was asked yesterday why the price was to be increased.

"Higher costs," was the answer.

Congress, prodded by the administration, raised parity loan values on wheat and other major farm crops to boost the farmers' cash income, the baker recalled. Flour prices followed the rise.

**Table of Ingredients.**

Consulting his books, the baker offered the following price comparisons of the major ingredients used in making bakery products:

| | 1941. | 1940. |
|---|---|---|
| Flour, bbl [196 lbs.] | $5.90 | $4.13 |
| Shortening, lb | .15½ | .09½ |
| Milk, lb | .11½ | .08½ |
| Sugar, per 100 lbs. | 5.72 | 4.72 |
| Lard, lb | .12 | .06¾ |

In addition, the baker said, wages have increased approximately 5 per cent and a further boost is probable.

Before this week's advance, the national average on the price of a loaf of white bread was between 9 and 10 cents, with Chicago consumers getting a 20 ounce loaf for a dime. Rye, whole wheat, and other special types sold at 10 cents for a 16 ounce loaf.

**Butter and Eggs.**

While the bakers are paying more for the ingredients to make bread, the consuming public likewise is forced to meet the rising cost of these items. For example, dealers estimate that Chicagoans are paying $26,000 a day more for eggs than they did last year, and $13,000 a day more for butter.

Chicagoans consume approximately 180,000 pounds of butter a day and 240,000 dozen eggs. The wholesale price of butter—34½ cents a pound—compares with 27¼ cents last year. And the wholesale price of eggs is 26⅛ cents a dozen, compared with 16 cents a year ago.

These increased costs have been traced to the government's purchases that are shipped to England. Both egg and butter production are at all-time high levels.

## SEND TWO FLYERS IN DECAPITATION CASE TO FEDERAL PRISON

Pensacola, Fla., Aug. 8 (AP).—Two ensigns court martialed at the naval air station here May 20, after their low flying plane decapitated a woman working in an Alabama turnip field, were dishonorably discharged and sent to prison today after conviction of involuntary manslaughter charges.

Ensigns Paul C. Brown [top] and Joseph C. Thompson.

The ensigns were Joseph C. Thompson of Healdsburg, Cal., and Paul C. Brown of Chicago.

Brown, pilot of the plane which decapitated Mrs. Robert Phillips of Robertsdale, Ala., on March 25, was sentenced to 24 months and Thompson, his passenger, was sentenced to 12 months.

They were discharged shortly after noon and under marine guard started for the naval prison at Portsmouth, N. H.

The court martial findings were approved in turn by Secretary of the Navy Knox and President Roosevelt.

An indictment against the two also is pending in the Alabama state courts.

## *LINDY TO SPEAK AT CLEVELAND RALLY TONIGHT*

Cleveland, O., Aug. 8 [Special].—Charles A. Lindbergh will speak tomorrow night in Cleveland auditorium at an anti-war rally sponsored by the America First committee. He announced today that his subject will be "Government by Representation or Subterfuge." The address will be broadcast over WMAQ at 9:30 p. m. Chicago daylight time.

Lindbergh will share the platform with Senator D. Worth Clark [D., Idaho], who has joined the fight to keep the United States out of the European war. Representative Martin L. Sweeney [D., O.] will preside and R. Douglas Stuart, national director of the America First committee, will speak briefly.

Attorney John B. Osmun, chairman of the Cleveland America First committee, said a police detail had been assigned to take care of the crowd expected at the auditorium, which seats 22,000. He recalled that Senator Burton K. Wheeler [D., Mont.] drew more than 9,000 persons on a Sunday afternoon in April here.

## *Oil Scarce? It's News to 3 Who Drill for Britain*

New York, Aug. 8—The British face no oil shortage in the middle east, three American oil men asserted yesterday upon their arrival here aboard the American-South African line steamship City of New York after two and a half years in Egypt. The British, they said, have adequate oil resources in the eastern Mediterranean to supply both their army and their fleet in that area.

The oil men expressed astonishment at the "curfew" which purports to forbid night sales of gasoline and oil on the eastern seaboard of the United States. They contrasted the American shortage with the plentiful oil supply the British are getting from leased oil lands on the Red sea.

**Reveal Canal Is Operating.**

The returning oil men, William C. Teutsch, Springhill, La., J. T. Roche, Taft, Cal., and Justin P. Ramsay, McAllen, Tex., all drillers for the Socony-Vacuum oil company, disclosed that while constant axis bombings often block the Suez canal it is being kept open for the passage of American munitions, planes, and food for the British armies.

*[Axis communiques have frequently claimed that the canal had been made unusuable. The British have been silent about any damage.]*

Gigantic cranes, they said, are operated by the British along the narrow 103 mile waterway to remove wreckage of ships disabled by axis aerial bombs or mines sown by flyers in the waterway. Some of the machines were described as American-made and the oil men said they were capable of removing a wrecked ship in two days after dynamite had completed the destruction wrought by dive bombers or mines.

**200 Ships Tied Up Once.**

Ramsay said a Greek freighter was sunk in the canal and before it was removed in two days more than 200 ships were blocked off at the Suez or Red sea entrance of the canal.

When the wreck was cleared, the 200 ships filed swiftly thru to Port Said and Alexandria with their cargoes of tanks, planes, food, ammunition, rubber and tin.

*[The Red sea entrance at Aden is the mouth for American supplies and for goods and troops reaching Egypt from India, Australia, the Straits settlements, and Persia.]*

The oil men left Egypt on May 19 for America, returning home via Durban, South Africa.

## BEWARE RUSSIA, CHURCH GROUP AND AFL WARN

The voices of organized religion and of organized labor joined yesterday in warning against American commitment to an unholy alliance with soviet Russia which could result only in gain to the Reds and in extension of anti-democratic and anti-Christian forces in the United States.

Opposition to the growing tendency of the Roosevelt administration to side with bolshevism in the European war and with communist fellow travelers in this country, who are urging that America go "all out" for Stalinism, was expressed by the executive council of the American Federation of Labor and the executive committee of the Church League of America.

**Renaissance of Communism.**

Both statements emphasized that the collapse of the Russo-German pact and the existing war between the erstwhile signatories had made possible a renaissance of the discredited cause of communism in the United States. Both warned that Russia's friendly gestures were dictated by desperation and hypocrisy, and that American encouragement would only signal the resumption of communism's campaign to entrench itself more firmly in American life.

The statement of the Church league, authorized for distribution among 50,000 clergymen and all members of congress by Frank J. Loesch, general chairman, stated:

"This appeal is issued especially because of the great growth communism has enjoyed in this country since Mr. Roosevelt recognized soviet Russia in 1933. Following that act, communist prestige and activity spread rapidly in the United States.

"The communist front suffered a certain jolt when Russia grabbed a large part of Poland and sovietized it. It again had a setback when Stalin attacked Finland, and it suffered another blow when Stalin made a pact with Hitlerism.

**"Two Bloodiest Dictators."**

"Now that Stalin and Hitler, the two bloodiest dictators of all time, are fighting each other, the communists who are so extensively entrenched in this country are staging a big play for a strong comeback in American influence and power."

Urging that workers' schools serving as propaganda centers be closed by government action, the league stated: "Ours is a country founded solidly on individual liberty and religious liberty. The soviet government of Russia is based on avowed principles and precepts diametrically opposed to the Christian way of life with which our constitutional form of government is woven."

The AFL council, meeting in the Drake hotel, recalled that only a few weeks ago soviet leaders were defending the indefensible acts of the Nazis, but that now, the victim of the predatory power she helped to make mighty, Russia attempts to identify itself as the champion of freedom and democracy.

**"Lacking in Principle."**

"The communists have exposed their system as a purely opportunistic dictatorship, completely lacking in principle," the AFL statement asserts. "The council fears that the change in the war picture may give rise to a tendency among some enthusiasts to clasp the hand of Russia as a friend and ally in the defense of democracy. Already the communists in this country are trying to propel America into close alliance with Russia.

"This is unthinkable. The teachings and practices of communism are just as noxious and unprincipled as the teachings and practices of Nazism. Soviet Russia is not the willing ally of the forces of democracy in this war. She was forced into the war and her present friendly gestures to Great Britain and America are dictated by desperation and hypocrisy.

"The communists are pretending to be the friends of democracy because they need the help of democratic nations. Basically, however, communism is a form of totalitarianism which is inimical to democracy."

## *TELLS U. S. PLANS FOR RELIEF WORK AFTER WAR ENDS*

Washington, D. C., Aug. 8 (AP).—Adolf A. Berle Jr., assistant secretary of state, tonight declared that the United States plans—"when the tide of barbarity shall be rolled back"—to turn the full measure of its economic strength to the relief of millions impoverished by the war.

Speaking at a reception given by the grand duchess of Luxembourg, Berle said there is no doubt that the conquered nations of Europe "wait only for the opportunity to break the chains of this temporary barbarism and to reëstablish the laws and customs of civilization."

## PUTS UKRAINE CASUALTIES OF FOE AT 200,000

### Seize Commanders and 103,000 Men.

BERLIN, Aug. 8 (AP).—The German high command in a special report tonight declared that the Russian 6th and 12th armies and part of the 18th had been destroyed on the Ukrainian front, with 103,000 soviet soldiers taken prisoner. Russian casualties were put at more than 200,000.

The prisoners, the announcement said, included the commanders of both the 6th and 12th armies. It was stated that 317 tanks, 858 guns, and 5,250 motor trucks were captured. In all, it was stated, 25 Red divisions were wiped out.

**Capture Much Booty.**

Earlier, the high command's regular daily communique had reported the capture of the commander of the soviet sixth army along with "other high troop leaders" and more than 30,000 prisoners and much booty.

*[These figures apparently were reported as in addition to Russian losses announced Wednesday for the Ukrainian front since the start of the war. They were put then at 150,000 prisoners taken and 1,970 tanks, 2,190 artillery pieces, and 980 planes captured or destroyed.]*

The Russians were taken, according to the high command, in the annihilation of a Russian assault force encircled southeast of Uman. This town is about 75 miles south of Bel Tserkov, where bitter fighting has been reported recently, and about 125 miles south of Kiev, the Ukrainian capital.

**Indicates Drive on Odessa.**

This action indicated that the Germans are now directing a main southern offensive southward toward the Black sea coast to cut off the important port of Odessa, which is some 140 miles from Uman.

Several merchant ships, including transports, were reported damaged by German air raiders yesterday in the Black sea port of Ochakov.

The Nazi air force was reported by DNB, official news agency, as active the last few days along the lower Ukraine bend of the Dnieper river, especially near Dnepropetrovsk, where 10 long trains, the railway station, and yards were said to have been destroyed.

**Take Estonian Town.**

On the Estonian front the high command reported capturing Rakvere [Wesenberg], 60 miles east of Tallinn, on the railway to Leningrad, and said that the German forces then pushed 15 miles beyond to the Gulf of Finland.

Unofficial German sources said that the Germans were fighting within 25 miles of Tallinn.

Thus, according to Berlin claims, the northwestern corner of Estonia still held by the Russians is bounded on the west and north by tidewater and on the east and south by hostile German forces, and is without rail connection to the Russian hinterland.

*[Russia reported battles raging on three main fronts. Details and map on page 2.]*

## EXPERTS PLACE NAZI AND RED CASUALTIES AT 70,000 MEN A DAY

VICHY, France, Aug. 8 (AP).—Military observers in Vichy estimated today that the Germans have lost 1,500,000 men and the Russians 2,000,000 men on the eastern front, making the campaign the bloodiest in history.

Losses, it was said, are running as high as 70,000 daily. In the battle of Smolensk alone Nazi losses were placed at 5,000 a day just in men killed.

Experts gave this approximation of the losses in material:

The Germans—7,500 tanks; 5,800 guns; 5,000 planes.

The Russians—9,000 tanks, 7,250 guns; 7,300 planes.

Vichy's estimates of casualties, between the Russian and German extremes, were as follows:

| Source. | Men lost. German. | Russian. |
|---|---|---|
| Berlin | Unstated | 4,000,000 |
| Moscow | 1,500,000 | 600,000 |
| Vichy | 1,500,000 | 2,000,000 |

Thus, Vichy's estimate agreed with Moscow's as to German losses, but more than tripled Moscow's acknowledgment of its own losses.

STEVENS

7.95

"Top Flight"

ducky little pillbox with skull hugging, deep-fitted back!

When it's on, it's *on* . . . it fits that well! The new dipback is a designing trick that makes for comfort. Duck feathers flutter above your pomp with gay abandon. It's a happy hat—and a happy choice with practically everything. Black, Brown, Navy. **7.95**

Debutante Millinery—5th Floor

Chas. A. Stevens & Co.
State Street Open 9:45 to 5:45



STEVENS

11.95

Corduroy Suit

Corduroy — dyed-in-the-cotton "take" for desk, date, or skullduggery. A classic suit, bound to be as popular as the campus monthly! Wool jersey vestee (to fool 'em). In Blue, Red, Green or Natural, 10 to 18. It's wonderful loot for your off-to-school wardrobe — at **11.95**!

Casual Dress Shop—4th Floor

Chas. A. Stevens & Co.
State Street Open 9:45 to 5:45



Chicago Daily Tribune.
THE WORLD'S GREATEST NEWSPAPER

Vol. C. Saturday, August 9. No. 190

Published daily except Sunday at Tribune Tower, 435 North Michigan avenue, Chicago, Illinois.
The Tribune company, publishers.
MAIL SUBSCRIPTION PRICES:
Mail subscription prices in Illinois (outside Chicago), Indiana, Iowa, Michigan, and Wisconsin: Daily Tribune only, $5.00 per year; with Sunday Tribune, $12.50 per year.
Zones 3 and 4 in states other than Illinois, Indiana, Iowa, Michigan and Wisconsin: Daily Tribune only, $7.50 per year; with Sunday Tribune, $15.00 per year.
Zones 5, 6, 7, and 8 inclusive, Canada and Mexico: Daily Tribune only, $12.00 per year; with Sunday Tribune, $19.50 per year.
Foreign: Daily Tribune only, $25.00 per year; with Sunday Tribune, $42.00 per year.
Entered as second class matter, May 14, 1903, at postoffice at Chicago under the act


# BATTLES RAGE ON 3 MAIN FRONTS, RUSSIA REPORTS

## Claims Air Force Deals Heavy Blows at Foe.

MOSCOW, Aug. 9 [Saturday].—Battles raged all day Friday on the bloody fronts, before Leningrad, Moscow, and Kiev, the soviet army stated early today, and by naming towns around which fighting has been going on for days, indicated that the Russian lines held firm.

The Red army fought the invaders at Kakisalmi, on the Karelian isthmus about 75 miles northwest of Leningrad, and in Estonia, southwest of Leningrad, the soviet information bureau announced in its regular communique. Battles also raged at Smolensk, 230 miles southwest of Moscow, and at Korosten and Bel Tserkov, towns on the front before Kiev.

The announcement said the Red air force, "in coöperation with land troops dealt blows at enemy armored units and infantry and attacked aircraft on airdromes." The Red air force destroyed 21 German aircraft and lost 14 of its own on Thursday.

**Claim 140 Boats Sunk.**

The soviet navy organ Red Fleet reported that the Germans had lost 14 submarines in 44 days of war. Four were destroyed by mines, one by collision with a Bulgarian destroyer in the Black sea, and others by soviet naval action.

Red Fleet said the Germans also lost more than 30 transports, 10 destroyers, 3 patrol boats, 2 monitors, 2 cutters, and 2 trawlers. It pointed out that the Germans had been unable to transfer large warships into the Baltic.

Sailors of the Red navy were reported to have joined the army in heavy land fighting on the Estonian front. A dispatch from the front reported that sailors from the Baltic fleet had recaptured a village after a three day battle.

**Plea for Guerilla War.**

The commander of the western front, Marshal Semeon K. Timoshenko, and Vice Premier Nikolai A. Bulganin, who is a member of the military council, issued an appeal to the population of German occupied regions to intensify their guerrilla warfare.

"Join partisan detachments, attack and exterminate enemy columns carrying gasoline, ammunition, and provisions," the soviet leaders urged. "Blow up bridges, cut telephone wires, burn buildings and forests in which Germans are hiding and let not a single ounce of food fall into the enemy's hands."

## GREEN DEMANDS VOICE FOR LABOR IN POLICY MAKING

William Green, president of the American Federation of Labor, said at a massmeeting of 12,000 trade unionists at the Chicago Stadium last night that organized labor should be granted a voice in federal policy making and freed from the threat of repressive legislation in return for its unconditional support of the defense program. His address was broadcast on a national network.

Green spoke at the celebration of the 60th anniversary of the founding in Chicago of the United Brotherhood of Carpenters and Joiners, whose leader, P. J. McGuire, issued the call in 1881 which led to formation of the AFL.

"We have requested," he said, "that workers be accorded a voice on policy making agencies affecting us as wage earners. We ask continued freedom from restrictive legislation. We have given our word that we will not strike on defense projects without first exploring every available channel for peaceful settlement of disputes.

"The wage earners ask only the opportunity of proving the almost limitless responsibilities which can be realized by free men in a free nation."

## *Britain to Drop an Hour Off 'Double Summer Time'*

LONDON, Aug. 8 (AP).—Britain will turn the clock back one hour at 3 a. m. Sunday after three months of "double summer time," which is two hours ahead of Greenwich time. [Under "double summer time," London time was seven hours ahead of Chicago daylight time. Now it will be six.]

## *Nazis Claim 2 Red Armies Destroyed*

(Stories on page 1 and in adjoining column.)

Captions on the map summarize developments reported in the German-Russian war yesterday. Approximate battle line is also located.

## *ADVANCING FINNS FIND ONLY RUINS IN WAKE OF REDS*

### *Stalin Edict to Scorch Earth Obeyed.*

BY LOUIS P. LOCHNER.

WITH THE FINNISH ARMY IN RUSSIA, Aug. 8 (AP).—Five days spent with the Finnish army have given me proof that the Red army carries out to the letter Josef Stalin's order to destroy everything of value on retreat.

Any abandoned village or town can be spotted long before we reach it by the chimneys standing like so many sentinels amid scenes of desolation. A curious sight is the second story iron stoves left in midair, hooked to the chimneys, when the rest of the house has burned.

**Stalin Statue in Every Town.**

No matter how small any town, it has a large statue of Stalin. At first when the Finns captured the towns they smashed these statues. The high command, however, soon deemed it better to have them taken as trophies.

At one little village we saw this curious sight: From a Stalin statue the nose had been knocked off and the face disfigured but from one arm hung a sign in Finnish saying, "Do not disfigure this statue any more—it is to be taken to the museum." Some one had put a Red army cap on the statue's head.

**Church Turned Into a Movie.**

At another village we found a church still standing, but found it had been converted into a community movie. Seats were set aside for political commissars, a colonel, and a major. A religious painting on the ceiling remained.

One characteristic of all Russian villages is a triumphal wooden arch with a communist slogan. The Finns tear down the slogans but leave the red arches intact.

## *UNION WILL SIGN WITH NEW JUKE BOX OPERATORS*

Sergt. George Barnes of the police labor detail said yesterday that he had been assured a contract will be signed Monday between the electrical workers' union and the K. P. Music corporation, 1057 Wilson avenue, operators of talking juke boxes, known as automatic hostesses. The contract will provide that the boxes be serviced by union members.

Sergt. Barnes said he was given the assurance by William F. Cleary, international representative for the electrical workers' union in Chicago.

Previously the K. P. company had asserted it was willing to sign a contract but that Michael J. Boyle, boss of the local union, did not want the new jukes to operate and that his union had forced removal of the boxes to prevent interference with old style juke boxes, which load about 20 phonograph records.

## *Use Lake Pontchartrain to Test Invasion Barges*

(Picture on back page.)

New Orleans, La., Aug. 8 (Special).—Invasion barges which carry troops, big guns, and tanks are being tested by the United States navy on Lake Pontchartrain here. The barges are self-propelled and designed to run up on a beach to permit invasion troops to go ashore without wetting their feet and to permit tanks to be driven off. The barges can carry up to 30 men.

# REPORT NAZIS SET NEW TIME TABLE AS BLITZ FAILS

## Army Seeks Five Million Fur Coats.

BERNE, Switzerland, Aug. 8 (AP).—Information reaching Berne from foreign military quarters in Berlin indicated tonight that the German high command was forced to revamp its Russian campaign to a long term basis July 15 when it became evident that blitzkreig plans would fail.

This information was that Germany originally had planned to occupy the Ukraine and take Leningrad within three weeks, then seize Moscow, and reach Astrakhan, on the Caspian sea 1,700 miles east of Berlin, by the end of August.

**Set New Time Table.**

The new time table calls for capture of Leningrad and Moscow and an advance to the Caucasus by the end of September, the military sources said. If the Russian army is still in existence the Germans would pursue it toward the Ural mountains then settle down on a defensive line.

According to the reported plan, the defensive line would extend from Lake Ladoga to the Volga river east of Leningrad and Moscow, continuing on the west bank of the Volga to Astrakhan. The Rumanian and Hungarian armies would be expected to help the Germans hold the line.

The information gave this picture of the strategy from that point on:

In October, Turkey would be asked for free passage of German troops for a campaign against British forces in the middle east.

Japan would attack Russia in the Lake Baikal region of eastern Siberia if the United States intervened actively on the soviet side.

**Seek 5 Million Fur Coats.**

During the winter the Nazi air force would concentrate on destruction of Russian industrial centers between Moscow and the Urals. A stock of 5,000,000 fur coats to clothe German troops during the winter already is being collected. Two months before the outbreak of the Russian war the German army had 2,000,000 fur coats which were obtained in Afghanistan, Turkey, and Iran. Sweden, Norway, and Germany are now being combed to supply another 3,000,000.

The military sources reported that the slow advance of the German army had caused "visible disappointment" among the German population, who were more interested in the prospect of rapid occupation of the Ukraine than in capture of Smolensk, 230 miles southwest of Moscow, or Leningrad.

## *Night Raid on Chungking Follows 140 Plane Attack*

CHUNGKING, China, Aug. 9 [Saturday]—(AP).—Japanese planes bombed Chungking in a moonlight raid early today on the heels of mass day raids by 140 bombers. It was the first night raid since July 7, fourth anniversary of the outbreak of the Chinese-Japanese war. Some damage was done in the center of the city. In the daylight attack more than 30 Chinese were killed and injured when a bomb caved in a waterfront dugout.

**EVANSVILLE MAN DIES IN CRASH.**

Evansville, Ind., Aug. 8 [Special].—Albert Brady, 28 years old, assistant manager of a dry cleaning company, was killed today when his car overturned.

## *Their Troubles in Court*

MRS. ARLINE KITE.

MRS. PAULINE PIERINGER.

[TRIBUNE Photos.]

## *BERLIN BOMBED AGAIN; RUSSIANS TAKE THE CREDIT*

BERLIN, Aug. 9 [Saturday] (AP).—Berlin was attacked from the air during the night for the second successive night, but no anti-aircraft fire or bomb explosions were heard in the heart of the city. Two of the raiding craft were reported downed. Their identity was not made known.

[*Reports from Moscow said soviet planes had bombed Berlin for the second successive night.*]

**Berlin Blames Raid on RAF.**

LONDON, Aug. 9 [Saturday] (AP).—Russian planes were reported to have bombed the Berlin area last night for the second straight night as the RAF struck again at northwestern German targets.

The Berlin radio heard by Reuters here again claimed that British bombers were responsible for the attacks on Berlin, which it said were frustrated. The British denied they attacked the Nazi capital and said their efforts were limited to western and northwestern Germany.

## *REPORTS PLENTY TO EAT ON AIR TRIP TO EUROPE*

The British crew of an American-built Catalina flying boat, on which Arthur Mann, Mutual Broadcasting system representative, was a passenger, didn't sight any German submarines on the Atlantic, but there was plenty to eat on board. Mann related his experience in a broadcast from London heard here last night.

Shortly after the takeoff from a British port, Mann and the crew of nine had a luncheon repast of chicken, steak, and ham paste. At 4:30 p. m. there was another collation of tea and cake. And in the evening, duck egg omelettes were served.

The sea was too choppy and the visibility too poor to find any Nazi U-boats, Mann said.

## *1 Charges Kidnaping*

Mrs. Arline Kite, 22 years old, of 7300 South Shore drive, seeking a contempt citation against her husband, Allan, 35, charged yesterday that he kidnaped their 3 year old daughter, Susan, from her last Wednesday. She told Judge John P. McGoorty that Wednesday was Kite's regular day to visit the child, but that he telephoned he would not come. As she was walking the child on South Shore drive, she said, Kite drove up, jumped from his car, seized the child from its perambulator, and drove away, telling her that was the last she would see of the baby. Four hours later, however, he returned Susan. Judge McGoorty announced that he would rule Aug. 15 on the citation and on a petition for injunction to restrain Kite from visiting the child.

Because her husband, Paul, 35 years old, a former marine, is going to reenlist, Mrs. Pauline Pieringer, 29, of 833 Agatite avenue, waived alimony and insisted that her husband be made to pay only $10 a week for the support of their son, Richard, 9, when she was granted a divorce by Superior Court Judge Charles A. Williams yesterday. Mrs. Pieringer said that her husband will soon be getting a lower salary than his present one as supervisor in a department store.

## *Intern Vichy Syrian Chiefs for Armistice Violations*

BEIRUT, Lebanon, Aug. 8 (AP).—Gen. Henri Dentz, former Vichy high commander in the Levant states, and 34 other senior Vichy officers in Syria and Lebanon have been interned by the British occupying authorities. It was announced the French officers failed to live up to last month's armistice agreement to return all British or "Free French" officers captured in the 31 day Syrian campaign.

**STEAL LINENS, SILVERWARE.**

Linens and silverware, valued at $915, were stolen last night from the home of Siegfried Kohn, 7351 Luella avenue.

Gloria Jean Juniors

$6.88

2-PC. JACKET DRESS

Here's a charming outfit that will "take the lead" in your Fall wardrobe. In swishy-crisp Rayon Faille or Rayon Crepe . . . with detachable white mannish collar . . . shiny gold military buttons. Sizes 9 to 17.

FIFTH FLOOR.

NETCHER'S BOSTON STORE
State, Madison and Dearborn Streets
"The Best in Town"

FUR COAT
RE-STYLED
REPAIRED
CLEANED
GLAZED
STORAGE
INSURANCE
$14

Extra material if needed at small cost

Liberal Allowance Given for Your Old Fur Coat

ESTABLISHED 1915

PHONE DEARBORN 0411 0449

MYSELS FURS
162 N. State, 4th Fl., Butler Bldg.



7 COURSE DINNER $2
with Whole
BABY LOBSTER
4 Full Hour Shows Nightly
MARY McCORMIC • ANDREE ANDREA
16 Dancing Girls—2 Acts—40 People
John Spiros, Maitre D' • Air Cooled
COLOSIMO'S
2126 South Wabash

$5.95 to $10.95

SLACK SUITS

On Sale Saturday at

$5

Two and three piece suits marked down from our regular stock—in many cases less than one-half price. Broken sizes for misses and women.

SPORTS SHOP—SIXTH FLOOR

THE HUB
Henry C. Lytton & Sons
State and Jackson CHICAGO STORE ONLY



Ride For Fun . . Health!

Outfit Yourself at Savings!

WOMEN'S JODHPURS

Or Breeches. High waisted, zipper side, reinforced knee. $2.99

Women's Jodhpur Boots..$2.95
Black or tan. Adjustable strap.

Women's Riding Boots....$5.95
Fully lined. Fine leather. Black or tan.

Men's Riding Boots.....$6.95
Fully lined. Black or tan.

Men's Breeches.....$2.49
Whipcord, leather knee. Full cut.

Jodhpurs or Breeches....$2.49
For boys and girls.

Also Complete Dude Ranch Equipment
State St. Store Only, 8th Floor, South

Use Our Convenient Time Payment Plan on Purchases of $10 or More

Phone and Mail Orders Filled. Call WABash 9800 (Shopping Service) or Mail Your Order.

GOLDBLATT BROS
State St. Store



Andes Candies

How about it—can she cook?

You bet she can! She's a wonder in the kitchen, and everywhere else.

Then she's probably an expert judge of what's good to eat.

Naturally—and that's why ANDES CANDIES are her favorites. She says she can just tell that their ingredients and recipes are the very best!

In Candies at Andes
VISIT OUR NEW LOOPSHOP
DEARBORN AND MADISON

SPECIAL TODAY
MONOGRAM ASSORTMENT

To please particular tastes—choose this fine selection of high quality candies—fruit, nut, cream, and chewy centers coated with rich light and dark chocolate. Get a box of these fine candies today!

2 LBS. $1.20
Reg. $1.40 Value

Mail Orders to 4430 North Clark Street, Chicago
Add 10c a Pound Extra for Packing and Shipping

50 SHOPS IN CHICAGO AND SUBURBS
See Phone Book for One Nearest You



A SMALL DEPOSIT HOLDS YOUR COAT

BRUCEWOOD FUR COATS
at guaranteed savings
$198

BLACK DYED PERSIAN LAMB
HUDSON SEAL-DYED MUSKRAT
SABLE BLENDED MUSKRAT
NATURAL TIPPED SKUNK
NATURAL GRAY SQUIRREL
GRAY PERSIAN LAMB

A SPECIAL GROUP $148
A LUXURY GROUP $298

Other fur coats $97.50 to $1095

Convenient credit—free summer storage

5TH FLOOR

Maurice L. Rothschild
State at Jackson

# PEACE OFFICERS URGED TO AVOID WAR PROPAGANDA

## Cross Issues Warning on Snares of Hysteria.

BY HAL FOUST.
[Chicago Tribune Press Service.]

Springfield, Ill., Aug. 8 [Special].—Acting Gov. Hugh W. Cross warned today against America's preparedness program becoming part of a prowar propaganda program. He spoke before 75 sheriffs, police chiefs, and deputies from 10 counties at a meeting called by the United States department of justice.

Hugh W. Cross.

Federal men—Marks Alexander, assistant district attorney, and A. H. Crowl, a special agent of the federal bureau of investigation—told the meeting of their duties in combating espionage and sabotage. The press was invited to this part of the program. A display of riot and demolition bombs and a detective movie of solving a sabotage crime were presented behind closed doors.

"Let us not let our defense program become part of the propaganda to drag the United States into the European war," Cross said. "Let us not let the defense program become part of the prowar program. Let us keep our heads. It is easy to become hysterical.

**Be Calm, Cross Urges.**

"Let us be calm. A strong America is not in danger with the rest of the world exhausting itself in combat. America can be strong if its strength is not drained for the benefit of participants in the European and Asiatic battlefields.

"In 1916, most of you will recall, the home defense movement did become hysterical. German bakeries were stoned. Good Americans were forced to change their German names to escape embarrassment. Such hysteria led us into a war in 1917, costing America thousands of lives and millions of dollars. And, incidentally, we're still paying heavy taxes for that war. Little Finland was the only country that tried to repay its war debt to America.

"Now we are also paying heavy taxes due to another foreign war. Let us not also spend American blood in this new foreign war.

**Cites Officers' Duty.**

"Let us not look for ghosts that will incite the public to approve our entrance into another foreign war.

"Law enforcement officers can do much to influence public opinion. Before the present open friendship between Washington and Moscow the public read much of criminal communist activities in America. Those activities are still criminal. Prosecute them as vigorously as any subversive activities by Hitler.

**It's Still America, Says Cross.**

"Your sworn oath is to one country, America. And there should be no compromising of this duty even in furtherance of our sympathies for England in her struggle to maintain her empire.

"Despite the warmongers and their agents, this is still America. Let us keep it America for Americans."

Cross, a private in the World war, told of the activities of the state council of defense, of which he is secretary. He said it is aiding the state's industries, coöperating with recreational programs at Illinois training camps, and assisting in the sale of preparedness bonds.

## German Anti-Aircraft Gun Crews Claim 2,500 Planes

BERLIN, Aug. 8. — DNB, official news agency, tonight announced that German anti-aircraft batteries so far have shot down 2,500 enemy airplanes. This total is thought to include all planes shot down since Sept. 1, 1939, when Germany invaded Poland.

*Novel Romance*

[Acme Photo.]

Mr. and Mrs. M. Dick Kahlow in New York on honeymoon.

New York, Aug. 8 [Special].—Frances Marie Laughhead of Evanston, Ill., was honeymooning today with the husband she won by a story she wrote last spring for the Purple Parrot, student magazine at Northwestern university. M. Dick Kahlow of Mayville, Wis., former Marquette university football player, read the story, determined to meet the author and did, with the matrimonial result. Kahlow is completing a course as commercial flying instructor on Staten Island.

## WARN OF SPEED TRAPS IN PARKS AND SUBURBS

### Club Advises Drivers to Fight Charges.

The Chicago Motor club yesterday renewed its advice to motorists who have been intimidated or roughly treated by speed cops in the Chicago area to send their complaints to the club. Officials asserted that proper action will be sought to correct the abuses.

The Motor club officials acted after complaints had been received by THE TRIBUNE that motorists are being held up by police in the suburbs, on county and state roads and by park police on the west side.

**Will Probe Complaints.**

The Motor club issued the following statement:

"Motorists who have been intimidated or abused by police anywhere in the Chicago area or outlying districts are asked to write to THE CHICAGO TRIBUNE or to the bureau of inquiry of the Chicago Motor club. These complaints will be investigated and the proper action sought."

It was stated that motorists hesitate to protest because they fear that they will be subjected to further annoyances. They usually write or make telephone calls, but refuse to reveal their identities.

**Improper Attitude.**

Motor club officials said that this attitude on the part of the automobile driver is not the proper one, and that if any abuses are to be corrected the motorist must coöperate.

Motorists have complained that they have been stopped by policemen in the suburbs and also in the west parks while they were driving at the speed fixed for the area. Several reported that they found it easier to pay off on the spot than be arrested. They believed, however, that they had not exceeded the speed limit.

Other motorists have made complaints of being shaken down by police on county and state roads.

**Break Up Speed Traps.**

The Chicago Motor club has been instrumental in breaking up speed traps near Chicago and correcting many abuses which have been detrimental to drivers. In the last five years the club's action has caused more than a score of speed traps to be abolished.

Two of the more notorious speed traps wiped out in the last few years were in Dixmoor, south of the city, and in Stone Park, North avenue and Mannheim road. Charles Special, president of the Dixmoor village board, and two officials were sent to jail for a year for their part in the operation of the speed trap.

# BRITONS BELIEVE U.S. NEARER WAR NOW THAN EVER

## 100% Participation Urged in Meeting Jap Crisis.

BY LARRY RUE.
[Chicago Tribune Press Service.]

LONDON, Aug. 9 [Saturday].—Whatever is happening in British-American relations, the conviction appears to be growing here that the United States is nearer direct involvement in the war than it has been at any time since the conflict broke out.

Altho no official announcement has been made regarding steps to be taken in the event of a Japanese attack on Thailand [Siam], the menace in the far eastern situation is being emphasized by the press. Editorials stress the view that America must participate 100 per cent.

**"Full Coöperation" Urged.**

The Labor organ, the Daily Herald, warns this morning that "both Britain and America have to be prepared to face new Japanese aggression." It states:

"Between London and Washington there has to be not merely complete agreement on the general lines of policy, but a precise and perfect understanding as to the action—military, naval, economic, and diplomatic—to be taken in each possible contingency.

"Full Anglo-American coöperation in detail as well as in principle is the best guarantee of peace in the far east."

**"Time for Diplomacy Over."**

The News-Chronicle, discounting the efficacy of the warnings to Japan by American Secretary of State Cordell Hull and British Foreign Minister Anthony Eden, declares that "it is time that the language of diplomacy was discarded and Tokio told in plain Japanese that any incursion into Thailand will mean immediate war."

If Japan comes into the war, The Daily Mail says, "the Pacific ocean will become the region of operations vital to the whole British empire and, we may add, to America."

## BEST STATESMAN IS STALIN, F. D. R. NEXT, SAYS SHAW

[Chicago Tribune Press Service.]

LONDON, Aug. 8.—The greatest statesman in the world, according to George Bernard Shaw, is the Russian dictator, Josef Stalin. Second to him, in the dramatist's estimation, is President Roosevelt. This was disclosed tonight with publication of a letter in which Shaw turned down an invitation to address the Warrington branch of the People's Convention on Sunday.

Speaking of Stalin, Shaw wrote:

"When I met him in 1941 I knew that I was face to face with the ablest statesman in Europe and the personal impression he made on me did not change my opinion. I still rank Stalin first, Roosevelt second, and the rest nowhere."

## Wife of N.U. Medical Teacher Asks Divorce

Mrs. Nancy H. Barker, 38 years old, filed a bill for divorce yesterday in Superior court, charging that her husband, Dr. M. Herbert Barker, assistant professor of medicine at Northwestern university, deserted her March 5, 1940. She said she was left in the home at 1401 Astor street containing 13 rooms and five baths which William Wrigley Jr. formerly owned and Dr. Barker purchased in 1938. The Barkers were married March 3, 1928, and have one child, Nancy Marion, 8.

# *Japanese Cry, 'Smash Hostile Encirclement'; U. S. Accused*

BY KIMPEI SHEBA.
[Chicago Tribune Press Service.]

TOKIO, Aug. 8.—The Japanese press today demanded the smashing of the "encirclement front of hostile powers" a few hours after a government spokesman for the first time had openly and officially accused the United States of plotting such a movement.

The charge had been made by Koh Ishii, spokesman for the board of information. He had said that the United States, Great Britain, China, and the Dutch East Indies were conspiring to bring about the political, economic, and military encirclement of Japan by means of trade embargoes and troop threats.

**Fighting Spirit Is Cited.**

As one, the press asserted that no combination of powers should be allowed to stand in the way of Japan's destiny. The newspaper Hochi sounded the keynote thus:

"The Japanese people have endured hardships in the form of food shortages and lack of materials for some time, but have not lost their fighting spirit. They are aflame with the spirit of defiance and readiness to repel any attempt to frustrate Japan's national policy. The encirclement front of hostile powers must be smashed. The time is approaching, second by second, when we must put the welling force to test."

**Thailand Intimidation Charged.**

The press charged that the United States has offered Thailand [Siam] arms as well as other material and moral assistance if the Thais oppose Japan. They also charged that it is becoming clear that the United States and Britain are intimidating Thailand, without whose coöperation the complete encirclement of Japan would be considered unfeasible.

Ishii, in hurling his accusation, declared, "I am compelled to say that the encirclement of Japan is going on despite the reported denial in the house of commons by British Foreign Secretary Anthony Eden." If such were not the case, Ishii asked, why would Great Britain proceed with such strong military preparations? He added, however, that he was not yet ready to include Russia in the ABCD [America, Britain, China, Dutch] alliance against Japan.

**Public Fears U. S. Tension.**

Rapidly mounting concern was expressed in all quarters over the daily increasing tension in relations with the United States. While the public does not seem especially fearful about an open break with Britain, it is alarmed as relations with America become graver, first because of the large number of Japanese in America, and second, because of the importance of carrying on American trade, even if the main items, like silk, cotton, and scrap iron are banned.

The Japanese government, it was explained, has not completely given up the hope of effecting a temporary arrangement with Washington by which some business can be conducted.

## Chicago Army Flyer Dies When Plane Falls Into Gulf

Panacea, Fla., Aug. 8 (AP).—Second Lieutenant Harold R. Levinson of Dale Mabry airbase at Tallahassee was killed today when the army pursuit plane he was piloting crashed into the Gulf of Mexico. Levinson was the son of Mr. and Mrs. L. M. Levinson of Chicago.

## Made Own Bed: Hull

Washington, D. C., Aug. 8 (AP).—The United States directed thrusts at both Japan and Germany today, asserting the Nippon empire brought on its own self-proclaimed encirclement and that the Nazi government was casting longing eyes toward the western hemisphere.

Answering official Japanese contentions that the United States, Britain, China, and the Netherlands were drawing a ring around Japan, Secretary of State Hull told a press conference there was no occasion for any law abiding and peaceful nation to become encircled.

He added that a country like Japan, if it were law abiding, was in no danger of encirclement except by itself.

He implied that the Japanese statements were considered a mere pretext for further expansion moves, possibly into Thailand. At the same time he apparently sought to leave an opportunity for Japan to improve relations and trade ties with the United States by abandoning what he has described as movements of conquest in the Pacific area.

## SERVICE MOTHER GROUP OPPOSES DRAFT EXTENSION

Indianapolis, Ind., Aug. 8 Special].—The Service Mothers of America opposes the sending of American boys to foreign wars and extension of the draft, Mrs. Ernest N. Millholland, president pro tem of the newly formed organization, said today at a meeting in the Indiana World War memorial here.

Mrs. Millholland urged the women to send petitions to congressmen and senators protesting the two measures. She said one petition with 306 names has been sent to Washington, D. C., and that many letters have been written to congressmen and to President Roosevelt.

"Never let any one tell you we do not have the right to protest," she said. "It is our privilege to do so vigorously in an attempt to stem this terrible drift into active war.

"We are loyal Americans and devoted to our country, but we love our sons and do not believe in unnecessary sacrifices of them in wars of other countries. We would give gladly in defense of our own country, but feel we should let others fight their own wars."

She said membership in the organization is for mothers who have sons of draft age or those who soon will be called to service.

## RESCUE BOATING PARTIES CAUGHT IN WIND STORM

Several small boats were disabled late last night by a sudden high wind from the northwest which churned the lake close in shore. Wilmette coast guards towed a fishing boat with 26 persons aboard to safety and soon afterward rescued a sailboat carrying five passengers. Three persons whose names were not learned were rescued by other boatmen after their sailboat had capsized off Howard street, and more were saved by beach guards after their craft had turned over off Rogers avenue.


GUARANTEED SATISFACTION

BRUCEWOOD 3-PIECE SUITS
*with huge collars of gorgeous fur*
$49.50

*In tweeds & plain colors—sizes 12 to 20—others 12 to 42—7th floor*

It's a whole wardrobe—a glorious coat with billows of fur to wear with the smart 2-piece suit—or with your loveliest dresses—perfect for college—for business—for traveling—for everywhere

Maurice L. Rothschild
State at Jackson

*A Famous Dish* AT CHICAGO'S MUST FAMOUS RESTAURANT

CHICKEN A LA KING—And *fit* for a king—at Henrici's! White meat—large mouth-melting morsels—fresh mushrooms and green peppers sauted in butter—all cooked in a sauce of pure cream, subtly flavored with Old Sherry. You *can't* know Chicken a la King, 'till you've enjoyed it *here*.

HENRICI'S
on Randolph . . between Clark and Dearborn
and in the Merchandise Mart

MAIL AND PHONE ORDERS FILLED—HAR 9000

Rothley SLACK SUITS
*they're downright sensational at*
$4.95

Longer jackets—saddle pockets—nipped-in waists. They're unquestionably matchless—downright sensations

*In dark green, wine and navy*

SIZES 12 TO 20
7TH FLOOR

*Also on the 3rd floor—sizes 10 to 16*

Maurice L. Rothschild
State at Jackson

Glamorous COATS
*Rich With*
FOX FUR
GUARANTEED SAVINGS!

$68

AFTER AUGUST $88!

Here's the luxury coat every woman desires . . . at the lowest price we've seen for such remarkable quality! Scintillating Fox fur on beige, Venetian blue or black fabric. But only in August . . . at Netcher's Boston Store, can you save so substantially. BUY NOW . . . you'll be many, many dollars ahead!

*FIFTH FLOOR*

*Sketched in sizes 12-20.*

*Other coats $58 to $188 in our August Coat Sale!*

*The Door to Thrift*
NETCHER'S BOSTON STORE
Sole, Madison and Dearborn Streets

BAILEY'S SUMMER
Specials

*Everything for the Rider But the Horse*

LADIES' BOOTS . . . $6.95
*Black and Tan. Leather lined.*
MEN'S BOOTS . . . . $7.95
*Black and Tan. Fine quality leather.*
BREECHES . . . . . $2.95
*Or Jodhpurs. All sizes and colors.*
JODHPUR BOOTS . . $3.95
*Ladies'. Leather lined. All widths.*
RIDING SHIRTS . . . . 75c
*White, pastels and striking prints.*
RIDING VESTS . . . $1.95
*Gabardines in all shades.*

*Western Needs*

FRONTIER PANTS . $3.95
*Sanforized Gabardines.*
WESTERN SKIRTS . $3.95
*Bolero to match, $1.50.*
WESTERN BOOTS . $5.95
*Fine leathers and fancy stitchings.*
10 GALLON HATS . $2.95
*Black and Tan Felts.*
WESTERN LEVIS . . $2.45
*For men and women.*

BAILEY'S
25 W. VAN BUREN ST.
*OPEN EVES. to 9; SUN. to 5 P. M.*
627 DAVIS ST., EVANSTON
103 N. MARION, OAK PARK

A SMALL DEPOSIT HOLDS YOUR COAT

*This coat is only* $58

$75 and $85
ROTHMOOR & BRUCEWOOD COATS
*with precious*
SILVER FOX
$58
*other luxury furs too*

A GREAT VALUE GROUP $79.95
A SPECIAL LUXURY GROUP $100

FREE SUMMER STORAGE

*Sizes 12 to 46—half sizes 35 to 45—5th fl.*

Maurice L. Rothschild
State at Jackson

APPLICATION FOR $7,500-$11,250 ACCIDENT INSURANCE POLICY
AND SUBSCRIPTION TO THE DAILY TRIBUNE

NOTE: For the sum of 25c preliminary term fee, plus 10c a month in advance thereafter, the Chicago Tribune makes available to its Home Delivery Subscribers and members of their families who reside in the same household a $7,500 Travel Accident Insurance Policy. Insurance coverage eventually increases to $11,250 on continuous renewal. Issued by Federal Life Insurance Co., Chicago. NO MEDICAL EXAMINATION. One policy to a person. Issued only to applicants over 10 and under 70 years of age.

Mail this Coupon to the Chicago Tribune. SEND NO MONEY. Accredited representative will call and collect 25c. Official Carrier will collect monthly thereafter for Insurance and Subscription. Insurance will lapse if subscription is stopped.

☐ *I hereby order the Daily Tribune delivered to my home by Carrier six days a week, starting immediately, for which I agree to pay the regular rate.*

☐ *I am a Home Delivery subscriber and agree to continue.*

Do you apply for this $7,500 Travel Accident Policy?.....
(PLEASE PRINT)

Your Name?..... First Name Middle Name Last Name

Address?..... Number Street Apt.?.....

..... City State Phone?.....

Your Age?..... Date of Birth?..... Month Day Year

Are You Blind or Deaf?..... Are You Crippled?.....

Name of Person to Whom Insurance Is to Be Paid in Case of Your Death? (Beneficiary)

..... First Name Middle Name Last Name Relationship.....

Applicant's Signature..... Sign in Own Handwriting

NOTICE: Orders for Home Delivery of the Tribune are acceptable only from persons residing where such service is maintained and are subject to rejection by the Tribune. All applications for insurance are subject to rejection by the Federal Life Insurance Co. Insurance does not become effective until noon the date policy is issued.

Form A2735—2-39

Mail or Phone Orders Filled Call State 3000

Long Torso-Length Jacket

CHECKED Seersucker Suits

$3.95

*Cool! Crisp!*

. . . is just the way you'll LOOK and FEEL in these new, washable "summer heat-beaters"! Detachable pique collar tops a checked blue and white or brown and green combination. Sizes 12 to 18.

*FIFTH FLOOR.*

NETCHER'S BOSTON STORE

State, Madison and Dearborn Streets

"The Store to Shop"


# PLAN SPEEDIER SHOPPER BUSES FOR NORTH SIDE

## 'Limited' Runs Will Save 15 to 20 Minutes.

A new north side express bus service to speed up riding for loop shoppers in nonrush hours will be started early next month, Benjamin Weintraub, president of the Chicago Motor Coach company, announced yesterday.

The service will be installed on route 51, the Sheridan road line, running from Howard and Paulina streets to the loop. Express buses using the Outer drive are at present operated on this linc during morning and evening rush hours, and it is now planned to extend this "limited" service thru morning and afternoon schedules for the benefit of shoppers.

**Saves 15 to 20 Minutes.**

The limiteds, like the present rush hour buses, will be nonstop between the Edgewater Beach hotel and Walton street—a distance of 5¾ miles. This cuts out an average of 20 to 25 stops per bus and saves riders from 15 to 20 minutes between the north side and the loop, in comparison with the local runs.

William J. Sherwood, vice president and general manager, explained that the express buses on route 51, which now leave Howard street, southbound, between 7:30 and 9 a. m., will continue to leave for the loop until noon.

North bound, the express service, now operating from the loop beween 4:20 and 6:20 p. m., also will run from 10 a. m. to 1 p. m., and will be resumed at 3 p. m.

**Every Eight Minutes.**

The new service will operate every eight minutes, and will be in addition to present local service on the Sheridan road line, which runs each four minutes in daytime nonrush periods.

Sherwood said the shoppers' express run will take about 40 minutes from Howard and Paulina to Madison street and Michigan avenue, compared with 58 to 60 minutes for the same trip on local buses.

The limited service on route 51 was started by the coach company in 1933 with seven round trips a day. It proved so popular with bus riders that the service has been steadily enlarged—to 62 limited round trips a day at present.

Sherwood said if the shoppers' express proves popular on route 51, a similar service will be considered for other lines. In addition, he said, the company's staff is continuing a study begun last month of the possibility of skipping each second or third stop on some lines to speed up service.

## Col. McCormick to Discuss German-Russian War in Radio Talk

This map is printed for the use of those who listen tonight to a radio address by Col. Robert R. McCormick, editor and publisher of The Tribune. Col. McCormick will discuss the German-Russian war and European Russia's military history. The address will be broadcast by station W-G-N on the Chicagoland hour between 9 and 10 p. m. The map also will be of use to readers of the text of the talk, which is to be printed in tomorrow's Sunday Tribune.

A GREAT AUGUST SALE OF

$6.75 $8.75 $9.75

*Delton, Brucewood & Physical Culture shoes at*

$4.95

*All from our own fine stocks—summer shoes included*
*7th floor*

*Another great sale group at $6.75*

MAURICE L ROTHSCHILD
State at Jackson

August Sale

FUR COATS & CHUBBIES

Buy Now & Save 25% to 50%

$25 TO $100

- Dyed Cross Foxes—
- Dyed Silver Foxes—
- Sable-dyed Coneys—
- Mouton Brown Lamb—
- Silvertone Muskrat Coats
- Mink-dyed Muskrat Coats
- Dyed Persian Paw Coats

LEEDS, Inc.
222 North Michigan Ave.
½ Block North of Lake St.


*Advertise in the Tribune*

## *Name Chicagoan President of Negro Bar Association*

Little Rock, Ark., Aug. 8 (AP).—Euclid Taylor of Chicago was elected president of the National Bar association tonight at the closing session of the Negro organization's 17th annual convention. Kansas City, Mo., was selected for the 1942 meeting Aug. 6-8.

## *Claire Roman, Noted French Aviatrix, Killed in Crash*

VICHY, France, Aug. 8.—Claire Roman, noted French woman aviator, has been killed in a plane crash, it was learned today.

## *Present Song Medley*

Col. Robert R. McCormick, editor and publisher of The Chicago Tribune, will discuss the Russian-German war and the military history of Russia in Europe during the Chicagoland hour over W-G-N and the Mutual Broadcasting network tonight. The program will be heard from 9 to 10 p. m.

The musical portion of the hour will include three popular songs composed by Carrie Jacobs Bond. Marion Claire, soprano; Attilio Baggiore, tenor, and Ruth Slater, guest contralto, will sing. Henry Weber will direct the W-G-N Concert orchestra. Robert Trendler will direct the chorus.

Miss Claire, star of Thursday evening's Grant park concert, will offer two solo selections: Victor Herbert's "For I'm Falling in Love" and DeLeath's "The Madonna's Lullaby." She will also be heard with Baggiore in a selection of Herbert numbers. Baggiore will be heard in two solos offering Toselli's "Serenade" and "Mattinata," by Leoncavallo.

The orchestra will present Grofe's "Mardi Gras," from the "Mississippi Suite," with a chorus background, and the "Gypsy Baron Overture," by Strauss.

The Chicagoland hour is produced by William A. Bacher, W-G-N chief of programs and production.

## *Nazis Order U. S. Citizens to List German Holdings*

BERLIN, Aug. 8 (AP).—A decree appearing in the official Gazette today requires the United States, its possessions and all United States citizens to report property owned by them within Germany to treasury officials before Oct. 1.

**THIEVES LOOT YACHT.**

Anthony J. Caliendo, 1514 North Mayfield avenue, a lawyer, reported to police that thieves broke into his yacht, the AWOL, in Diversey harbor and stole navigation instruments valued at $320.

## *UNION BUSINESS AGENT CONVICTED IN GOON SLUGGING*

William Bibby, business agent for local 727 of the Auto Livery Chauffeurs, Taxicab Drivers and Garage Helpers' union, was convicted yesterday by a jury in the Municipal court of the goon slugging of a garage worker and union member in a dispute over payment of union dues.

William Bibby.

Judge Justin F. McCarthy set Sept. 9 for hearing on a motion for a new trial.

In 1935 Bibby was fined $100 for slugging an Oak Park florist who refused to join a drivers' union. His latest victim was Furlin Thomas, a 130 pound garage worker, who testified the 200 pound union agent "hit me while my back was turned." The assault took place May 14 in the garage at 1240 Morse avenue.

This was the union agent's second trial for the offense. A previous trial ended in a jury disagreement.

## TANKER WITH 15,000 BARRELS OF GASOLINE EXPLODES; 2 MISSING

*(Picture on back page.)*

Detroit, Mich., Aug. 8 [Special].—With a blast heard for miles, the tanker Transiter blew up in the River Rouge tonight, within a mile of the Ford Motor company plant. The ship, loaded with 15,000 barrels of high-test gasoline, burst into flames immediately and burned for hours.

The 15 members of the French Canadian crew of the Transiter and two women aboard, leaped into the river after the blast. One crew member said that he saw Mrs. Alicia Tremblay, wife of the captain, slip beneath the flaming tanker. Another crew member, Roger Frechette, of Montreal, was reported missing after the others had reached shore. Two men were seriously burned. Mrs. Jeanne Caseault, wife of the chief engineer, was rescued.

TRI-PHI JR. DEB COATS

*of rich Ancuna fleece*

$25

Exciting, deep napped fleeces—exciting styles—exciting values too

*Sizes 10 to 16—others for little sister, $17.95 and up—3rd floor*

*Maurice L Rothschild*
State at Jackson



It's COOL-COOL at Mandel's

Save at Mandel's in August!

London-dyed Squirrel Cape Collar. On black, Aero blue, Beaver brown. Sizes 12-20. $58.

*August Coat Sale*

**From the Pin Money Shop**

Fur-Trimmed $58

You'll save by buying one of these fine tailored, beautiful coats. All lavishly furred with Silver Fox, Mink, Lynx-dyed Fox, Skunk, Fitch and Beaver, London-dyed Squirrel.

Sizes 12-20, 36-46, 31-45

Pin Money Coats—4th—Wabash

**From the Jr. Chicagoan Shop**

Fur-Trimmed $68

Sketched is just one of many winter coats styled and sized for the petite figure. Wonderful "Dress-up" coats for the college and career girl in "dress-up" and casual styles. Black or blue in Juilliard fabric.

Trimmed with: Mink, Skunk, Red Fox, Leopard, Lynx-dyed Fox, Raccoon

Jr. Chicagoan Shop—4th—State

MANDEL BROTHERS

Today's the DAY for TWO pounds of Mrs. Snyders

Hi, Pop! TODAY'S the day. We mean the day to get 2 big wallopin' luscious pounds of Mrs. Snyder's for *tomorrow*. ONE pound for you and Mom, inviolate . . . ONE pound for Passin' Around purposes. That makes TWO . . . for a mighty sweet, swell Sunday, Pop. Hurry!

My SUMMER SPECIAL is the kind you'll want for so many hot-weather favorites are included: chewies, jellies, cocoanut pieces, caramels and nut candies.

2 pounds, $1.20

MRS. SNYDER'S CANDIES
16 shops in Chicagoland . . . Tel. Central 3116

Out-of-towners send orders to 119 N. Wabash Av. CHICAGO



MAIL AND PHONE ORDERS FILLED—HAR 9000

*Actual $1.50 cuff links included with blouse*

*Actual $5, $5.50 & $5.95 Rothley*

TAILORED BLOUSE

*with initialed or other jeweler's cuff links*

$2.95

The custom type needled shirt is actually worth $3.95. The gorgeous cuff links are selling at $1, $1.50 and $2. It's the greatest blouse value ever offered. All at $2.95—7th floor

*In white, cocoa, nut brown, Kelly green, flesh and red—sizes 30 to 40*

MAURICE L ROTHSCHILD
State at Jackson



A SMALL DEPOSIT HOLDS YOUR COAT

MORLEY COATS

*with luxurious*

SILVER FOX

$29.50

*Others with red fox, squirrel, raccoon and wolf*

TWO OTHER VALUE GROUPS

$39.50 $49.50

*Interlined with waist deep chamois leather—sizes 12 to 20; others $17.95 to $49.50*

VALUE BASEMENT

Free Summer Storage

*Maurice L Rothschild*
State at Jackson

Completely Air-Conditioned for Your Shopping Comfort

CLEARANCE

Summer Clothes Greatly Reduced

Save on smartly individual styles for your vacation and all-summer wardrobe

Exquisite cottons—washable crepes—distinctive spun-rayon frocks and suit-dresses—play clothes.

Now marked down for clearance—in two big value groups at:

$5 and $8

Cool sheers—both dressy and spectator-sports styles. In lovely pastels, black and navy. Sensationally reduced to

$11 and $16

Charge Account Service to Accommodate Your Income

Johnson & Harwood
PITTSFIELD BLDG 1st & 3rd FLOORS
37 N. Wabash Ave. at Washington



It's COOL

Close-outs and Samples!

Famous Make BRAS

Regularly $1 to $1.50

79c

Favorite "Formfit," "Life" bras and many others at this special price today. Of batiste, lace, net, satin and novelty fabrics. Sizes 32 to 40, but not every size in every style.

Corsets—3rd—Wabash. Sorry, no mail, phone orders

MANDEL BROTHERS


Subscribe for The Tribune

# LEVY TAX ON $750 INCOMES, PLEA OF MORGENTHAU

## Suggests Plan to Add 800 Millions to House Bill.

BY CHESLY MANLY.
[Chicago Tribune Press Service.]

Washington, D. C., Aug. 8.—Six methods of increasing to more than 4,000 million dollars the prospective new revenue yield of the tax bill passed by the house last Monday were proposed before the senate finance committee today by Secretary of the Treasury Henry Morgenthau.

Secretary Morgenthau.

Morgenthau called for further increases in the staggering rates imposed by the house bill, and a further broadening of the individual income tax base to increase the number of income tax payers from 7½ million this year to approximately 13 million next year.

The treasury secretary advocated lowering the personal exemption for married persons from $2,000 to $1,500 and for single persons from $800 to $750.

Under Morgenthau's proposal, all single persons earning more than $14.44 a week would pay a federal income tax.

**Proposes Simplified Returns.**

Morgenthau proposed a simplified, optional income tax form for wage and salary incomes up to $3,000 which would enable the small taxpayer to ascertain, by glancing at a table on the back of the form, the amount of his liability.

This arbitrary schedule would allow deductions of 10 per cent from net income, which is said to approximate the deductions taken by the average small taxpayer. It is computed on the basis of personal exemptions of $750 for single persons and $1,500 for married persons, a 4 per cent normal tax and surtax rates beginning at 5 per cent on the first $2,000 of taxable income, as provided by the house bill.

In order to simplify the income tax table, incomes would be grouped in blocks of $25, with the same tax payable for all incomes within the block.

For single persons, the table shows a tax liability of $1 on incomes of $751 up to $775, the lowest bracket.

**Single Person's Tax $195.**

On incomes between $2,976 and $3,000, the single person's tax would be $195.

For married persons without dependents, the tax would be $1 in the bracket from $1,501 to $1,525 and $121 in the bracket from $2,976 to $3,000.

A married person with dependents could deduct $400 for each of them and then use the balance to determine his tax.

Taxpayers who preferred to do their own figuring could use the regular form, and those earning more than $3,000 would be required to.

Secretary Morgenthau proposed the following methods of boosting the revenue yield of the house bill 800 million or possibly 1,000 million dollars:

1. Lowering the personal exemptions to $750 for single persons and $1,500 for married persons.

2. Adoption of the treasury's original recommendation that corporations be required to compute their "excess profits" tax according to the so-called "invested capital" formula.

The house bill gives corporations the option of using the so-called "average earnings" formula.

**Would Restore Joint Returns.**

3. Requiring husbands and wives to file joint income tax returns in order to prevent "a discrimination of which many wealthy people have taken advantage by large gifts of income producing property between husband and wife." The house eliminated the compulsory joint return provision adopted by its ways and means committee at a loss of 300 million dollars in estimated revenue. Morgenthau recommended special relief from the joint return requirement for the "earned income" of husbands and wives.

4. Removal of depletion allowance privileges now granted for tax computation purposes to concerns engaged in extracting natural resources, notably oil. [For example, the owners of a natural gas pipe line now are permitted to take a depletion deduction of 5 per cent a year if it is estimated that the supply of natural gas will be exhausted in 20 years.]

5. Removal of the federal tax exemption privilege from new issues of state and local governmental securities. New issues of federal securities already are subject to federal taxation.

6. Substantial increases beyond those voted by the house in estate and gift taxes.

**Seek Two-thirds of Total Budget.**

In response to questions by members of the finance committee, Morgenthau said he would submit rate schedules and estimates in the six enumerated categories to produce revenue of 800 million to 1,000 million dollars above the 3,236 million dollars estimated as the new revenue yield of the house bill. He also agreed to produce estimates to raise still another 1,000 million dollars or more, or enough to raise two-thirds of the estimated total expenditures for the 1942 fiscal year by taxation.

John L. Sullivan, assistant secretary of the treasury, explained that the treasury last April asked the house ways and means committee to provide additional revenue of 3,500 million dollars in order to establish a two-thirds to one-third ratio of taxes to borrowing in financing the government's estimated expenditures for the 1942 fiscal year.

**Estimates Revised Upward.**

"In the last three months, the fiscal situation has undergone further change," Sullivan said. "Expenditures for the fiscal year 1942 now are estimated at 22,169 million dollars, rather than 19,000 million dollars as of April 24. Receipts from the existing revenue system, without the pending bill, are estimated at 9,402 million dollars. Thus, even with 3,500 million dollars additional revenue, the revenue system still would be 1,900 million dollars short of the two-thirds to one-third goal."

According to these figures, the new tax imposed by the bill would have to be boosted to 5,000 million dollars to establish the ratio of 2-3 taxes to 1-3 borrowing, but Morgenthau and Sullivan did not recommend such a stupendous increase in the tax burden.

The house bill starts the surtax at 5 per cent on the first $2,000 of taxable income and increases existing rates up to those applicable to $750,000. The treasury recommended starting the surtax at 11 per cent on the first $2,000, and this recommendation was renewed today before the senate finance committee.

**Oppose $5 Tax on Cars.**

Treasury officials strongly objected to the $5 use tax imposed by the house bill on every motor vehicle. Sullivan told the committee it would require at least 3,800 additional internal revenue agents to collect the tax from 32 million automobile owners, adding that the administrative cost would be $6 per $100 collected.

Sullivan explained that the present gasoline tax of 1 cent a gallon, yielding 343 million dollars, is collected by 15 internal revenue employés. He suggested that a ½ cent increase in the gasoline tax would be far more equitable than the $5 automobile use tax, which is imposed equally upon the $5,000 town car and fifth hand jalopy worth $20.

To the average motorist who travels 10,000 miles annually, he said, the $5 use tax would be equivalent to a ½ cent gasoline tax boost.

## Reports for Duty

[Associated Press Wirephoto.]

Senator Henry Cabot Lodge Jr. in uniform at Fort Benning, Ga., yesterday.

Fort Benning, Ga., Aug. 8 [Special].—Senator Henry Cabot Lodge Jr. [R., Mass.] is expected to serve with the 2d armored division during maneuvers in Louisiana. He is here for a month of active duty as a reserve captain in the army.

## Japanese Confiscate Cargo of American Oil Tanker

SHANGHAI, China, Aug. 8.—The Japanese naval spokesman here said today that Japanese authorities have confiscated the 2,000 barrel oil cargo of the Standard Oil company's tanker Meiyo. It was said an investigation showed the oil was destined for China guerrilla territory north of the Yangtze river. The vessel will be returned to Standard Oil officials, the spokesman said.

# SEAWAY PROJECT IS TOSSED INTO BIG PORK BARREL

## House Group Also O. K.'s Florida Ship Canal.

BY ARTHUR SEARS HENNING.
[Chicago Tribune Press Service.]

Washington, D. C., Aug. 8.—The administration scheme to get the 285 million dollar St. Lawrence seaway and water power project thru congress in a colossal omnibus river and harbor pork barrel bill was approved today by the house rivers and harbors committee. The oft repudiated 200 million dollar Florida ship canal also was tossed into the barrel to get southern votes for the St. Lawrence project.

With the miscellaneous navigation and power projects aggregating 281 millions, which hitherto have been adopted by the committee, the action today brings the total of the pork barrel measure to 766 million dollars. If the committee approves other pending river and harbor developments the total outlay proposed will approximate 1,000 millions. This would be a record breaking pork barrel bill.

**Both Previously Rejected.**

Both the St. Lawrence seaway and the Florida ship canal have been rejected by congress when previously submitted by the administration. The St. Lawrence project failed twice in the senate when presented as a Canadian-American treaty, requiring a two-thirds vote for ratification. The second defeat was in 1934.

The Florida canal scheme was beaten several times in congress, the last time in the senate in 1939. The administration was compelled to stop work on the project after 5 million 400 thousand dollars had been expended for excavation.

The St. Lawrence bill was approved by the committee by a vote of 17 to 8, the Florida canal by 14 to 10.

Because of its failure twice in the senate as a treaty, the administration was wary of presenting the St. Lawrence project again in that form.

**Termed an Agreement.**

The President on June 5 last asked congress authority to construct the seaway and power works in pursuance of an agreement with Canada dated March 19, 1941. Thus the arrangement with Canada is termed an agreement, not a treaty, which it would be necessary to submit to the senate. Then the authority is sought in a bill which, while requiring passage by both houses, needs only a simple majority in each chamber instead of the two-thirds of the senate required for ratification of a treaty.

Enormous opposition developed in both houses to the St. Lawrence bill, and administration leaders reported to the President that its prospect of passage was doubtful. Thereupon it was decided to make it merely an item in an omnibus river and harbor improvement bill which will contain pork for so many members that its passage is regarded by administration leaders a foregone conclusion. President Roosevelt wrote a letter to Representative Joseph J. Mansfield [D., Tex.], chairman of the committee, approving this plan to save the St. Lawrence project by log rolling.

**Urged as Preparedness Measure.**

The committee recently concluded extended hearings on the St. Lawrence bill in which it was advocated as a national preparedness measure to provide power for arms industries and promote ocean shipbuilding on the Great Lakes and opposed as a wasteful expenditure on a power development that will not be completed till after this war ends.

Opposition members of the committee were loud in denunciation of the log rolling, pork barrel program for getting congressional approval of the St. Lawrence undertaking.

"The action of the majority on the rivers and harbors committee in recommending for passage the St. Lawrence-Great Lakes waterway proposal as part of an omnibus rivers bill represents an entirely indefensible effort to push thru a highly controversial measure by attaching it to a series of juicy pork barrel projects designed to capture votes," said Representative George H. Bender [R., O.], who voted against the project. "This is log rolling of the worst sort," Bender declared.

Representative Leonard W. Hall [R., N. Y.], who also voted against the project, asserted inclusion of the St. Lawrence project in the omnibus bill is "an abject confession of utter inability to justify it on grounds either of national defense needs or national economic benefit."

Charging the omnibus bill is "a national defense pork barrel bill," Hall said that "the adoption of the St. Lawrence proposal alone is unfortunate. But hooking the Florida ship canal to it makes the whole result an economic monstrosity."

Members voting for the St. Lawrence project were:

Mansfield [D., Tex.], chairman; Gavagan [D., N. Y.], Green [D., Fla.], Smith [D., Wash.], Bell [D., Mo.], Barden [D., N. C.], Rankin [D., Miss.], Boykin [D., Ala.], Voorhis [D., Cal.], Kirwan [D., O.], Maciejewski [D., Ill.], Ellis [D., Ark.], Culkin [R., N. Y.], Dondero [R., Mich.], Pittenger [R., Minn.], Angell [R., Ore.], and Johns [R., Wis.].

Voting against it were: Schulte [D., Ind.], Peterson [D., Ga.], Beiter [D., N. Y.], Carter [R., Cal.], Rodgers [R., Pa.], Bender [R., O.], Osmers [R., N. J.], and Hall [R., N. Y.].

Voting for the Florida canal were: Green, Smith, Peterson, Rankin, Boykin, Voorhis, Kirwan, Maciejewski, Ellis, Culkin, Dondero, Pittenger, Angell, and Johns.

Voting against it were: Gavagan, Schulte, Bell, Barden, Beiter, Carter, Rodgers, Bender, Osmers, and Hall.

Chairman Mansfield did not vote on the Florida bill.

## THE CLEAR FACTS

*In a speech to the nations of the western hemisphere on Oct. 12, 1940, President Roosevelt said:*

"The clear facts have been stated over and over again. This country wants no war with any nation. This hemisphere wants no war with any nation. The American republics are determined to work in unity for peace just as we work in unity to defend ourselves from attack.

"We arm to defend ourselves. The strongest reason for this is that it is the strongest guarantee for peace."

**MICHIGAN FARMER, 81, DIES.**

Holland, Mich., Aug. 8 [Special].—Sietse Bysira, 81 years old, an Ottawa county farmer, died last night at his farm northeast of here.


Saturday Special!

5 Outstanding Fur Buys in our August Sale!

$168

✓ Dyed Skunk
✓ Silver Raccoon
✓ Black-dyed Persian Paw
✓ Sable-blended Muskrat
✓ Grey Kidskin

OUR GUARANTEE: We will refund your money if you can find smarter fur coats of equal quality at prices lower than Shayne's.

John T. Shayne

MICHIGAN AT RANDOLPH STREET



CONVENIENT CREDIT • GUARANTEED SATISFACTION

FINAL
TROPICAL SUIT CLEARANCE
on our great specialized summer suit floor
THE 6TH

$30 and $35
TROPICAL WORSTED SUITS—NOW
$25
with 1 or 2 trousers

$17.75
PALM BEACH SUITS—NOW
$13.95

$40 and $45
TROPICAL WORSTED SUITS—NOW
$33.50

Sizes to 56, long stout

3 GREAT SPORT CLOTHES VALUES ON OUR 4TH FLOOR

Ridgley sport coats including $15, $18 $20 values $12.95

Gulfstream slack suits including $10.95 & $12.95 values $7.95

Slacks of worsted gabardine — a big value at $7.50

MAURICE L. ROTHSCHILD
State at Jackson



August Sale For Girls

ADVANCE FALL
Zip-Lined Tweed Coat
Very Special
$19.95

WITH CHAMOIS BACK LINING AND SLEEVES

This quality is normally priced much higher; we offer this opportunity only as inducement for immediate purchase. . . . Herringbone tweed in the popular "boy" model . . . warm enough with the lining in for zero weather, perfect for mild weather with the lining out. . . . Brown, wine, blue. Sizes 10 to 16

GIRLS' COATS—6TH FLOOR

The Rue
Henry C. Lytton & Sons
State and Jackson, Chicago
Evanston • Oak Park • Gary



It's COOL-COOL at Mandel's

12 Rich Fall Shades!
Technicolors in Gloves
by Van Raalte
$1

Slip into your favorite Amersuede fabric glove . . . and add just the right fall note of color to your costume. In turftan, cardinal, poncho tan, R. A. F. blue, wine, string, ecru, champagne, chamois, brown, white and black.

Mail Your Order or Phone State 1500

MANDEL BROTHERS' Gloves—First Floor—State



Combination Offer For Limited Time
Forget-me-Not
By Primrose House
Cologne and Atomizer, both $1

A subtle fragrance to remind you of cool country walks and fresh springs. Spray it on freely, let its scent cling lightly about you, and keep you refreshed and cool. A special value for a limited time only—so get yours today.

Mail and Phone Orders Filled. Call State 1500
Toiletries—First—State

MANDEL BROTHERS



It's COOL-COOL at Mandel's

$22.95
Fall Basic Dress

Dramatize this 2-piece dress with jewelry and wear for gala occasions. Change your accessories and you're set for the office. All-over embroidery jacket with zip front. Blue, Black, beaver. Sizes 12-18.

Styled in Tubize Certified Quality Rayon

Pin Money Shops—4th—State

MANDEL BROTHERS

# Chicago Daily Tribune
THE WORLD'S GREATEST NEWSPAPER

FOUNDED JUNE 10, 1847

ENTERED AS SECOND CLASS MATTER MAY 14, 1903, AT THE POSTOFFICE AT CHICAGO, ILL., UNDER ACT OF MARCH 3, 1879.

All unsolicited articles, manuscripts, letters and pictures sent to The Tribune are sent at the owner's risk, and The Tribune company expressly repudiates any liability or responsibility for their safe custody or return.

SATURDAY, AUGUST 9, 1941.

THE TRIBUNE OFFICES.
CHICAGO—TRIBUNE SQUARE.
TOKIO—IMPERIAL HOTEL.
LONDON—135 FLEET STREET.
PARIS—1 RUE SCRIBE.
VICEY—HOTEL DE LA PAIX.
BERLIN—HOTEL ESPLANADE.
MEXICO CITY—QUETZALCOATL PALACE.
PANAMA CITY—HOTEL CENTRAL.
MILWAUKEE—110 EAST WISCONSIN BUILDING.
NEW YORK—220 EAST 42D STREET.
DETROIT—5-265 GENERAL MOTORS BUILDING.
WASHINGTON—815 ALBEE BUILDING.
LOS ANGELES—SPRING AND FIRST STREET.
SPECIAL REPRESENTATIVE.
SAN FRANCISCO—155 MONTGOMERY STREET.


**THE TRIBUNE'S PLATFORM FOR ILLINOIS AND CHICAGO**

*Save Our Republic*

## IS PEACE IMPOSSIBLE?

Reports come out of Turkey to the New York Times that Ankara is an exchange post where the Germans are giving out tentative peace proposals which reach the British ambassador, Sir Hughe M. Knatchbull-Hugessen, from the German ambassador, Franz von Papen. They were supposed to have been offered before Germany attacked Russia and now there is a revived story that another approach has been made.

In July of last year, after the fall of France, Hitler in a speech to the reichstag made a bid for peace with the British which was instantly rejected as hypocritical. Hitler said that he felt it to be his duty to appeal once more to reason and common sense in Great Britain. "I can see no reason why this war must go on," he said. "I am grieved to think of the sacrifices it will claim."

Later that month Capt. Corpening, the Tribune correspondent, then in Berlin, sent out a report in some detail of the terms Germany was prepared to offer. This violated a rule of the Nazi information office prohibiting any discussion of peace terms by correspondents and Capt. Corpening was asked to depart. The terms as he gave them have reappeared since then and are now in the news from Ankara.

The present report is that when the war in Russia has reached a decision favorable to the Nazis, when and if it does, Hitler will offer terms which will not touch the British empire in any particular. He will be willing to withdraw the Nazi forces from Norway, Denmark, the Netherlands, Belgium, and France. Italy would recover Ethiopia and Libya and would receive French Tunisia. Poland would be reëstablished, Bohemia made semiautonomous, and Jugo-Slavia and Greece established as semi-independent states. A preliminary along these lines is said to have gone forward to the British government thru American sources.

Some of the reports may be of a speculative nature, but informed persons believe that the approach is authentic and that Germany's ideas are stated with considerable accuracy. The outline offers no complete fulfilment of Germany's proposed new order in Europe, but its relation with the other states—after military occupation had ceased—is not dwelt upon.

The British view of the war has been that peace with the Nazis is impossible. That has been echoed in Washington by Mr. Roosevelt. He has repeated Mr. Churchill's declarations with as much finality as if he were the commander in chief of millions of American soldiers fighting in Europe. But none of the last ditch warriors finds an alternative to a negotiated peace. They can merely denounce such a peace as fraudulent in its origin, deceptive in its purposes, and designed to complete Hitler's conquest of the world. This is extravagant thinking, in spite of the Fuehrer's demonstrated double dealing and untrustworthiness.

If the Russians soften the Germans to the point where they seem to be ripe for a final push, Mr. Churchill and Mr. Roosevelt may be determined to deal the decisive blow and take the responsibility of policing Europe indefinitely. If no such weakening occurs, nothing is in prospect, as everybody now admits, except virtually interminable war, the consequences of which to everybody will become more apparent as time goes on. A thoughtless rejection of any peace of any kind which could be offered before the world has gone into its last staggers is not wise.

The British are fighting for the preservation of their country and their empire. Our war party is supposed to be principally engaged for the same result. There are decorations to these war purposes. Mr. Roosevelt's four freedoms everywhere in the world are a part of that, a part which analysis reveals as meaningless. This war will not establish the four freedoms everywhere in the world and any one who thinks about it knows that it is nonsense to make any such pretenses of war objectives.

Great Britain and the empire have not been seriously injured. Continental Europe is covered with wreckage from which it will recover with difficulty, even if there should be an early peace. Great Britain's recovery would be rapid. The signing of a peace treaty would find it unimpaired. Its strength has not been sapped and it would go back to peacetime life without any deep injuries.

If the countries which were invaded because of their association with England were evacuated, England has no obligation to fight on. England has little more reason or right to try to dominate the continent of Europe than we have, and we have professed many times our doctrine of aloofness from foreign power politics. The statement that Hitler seeks a peace merely as a lull in the fighting so that he may reorganize his resources, soothe his opponents into a false security, and then spring upon them again may be a guess at a purpose.

The peace might be one of armed watchfulness, but surely the resources of the British would be equal to that, and our defense program need not stop with the end of fighting. The armed watchfulness might impose burdens upon people, but they will be nothing like the burdens of an interminable war of no foreseeable results. The Hitler régime will not stride forward constantly. It has weaknesses which we think our system avoids.

For the American government to throw its influence against peace at this time would be a crime against the country. Any suggestion that we have an obligation to interfere in European or Asiatic affairs is a base betrayal of this nation and especially of its young men.

## BROTHER-BY-ADOPTION VOGEL.

Brother William Green and the vice presidents of the American Federation of Labor could hardly have chosen a more fortunate time to hold their executive council meeting in Chicago. In between the weighing of weighty problems they have a rare opportunity to learn a great many things about the labor movement.

By venturing only a few blocks from the Drake hotel they can interview chain store clerks on the blessings of unionism as conferred by Brother Max Caldwell, the former Capone roustabout. Or, if their fancy turns to lighter things, they can tour the taverns of the Wilson avenue district and observe Brother Michael Boyle's brawny boys safeguarding their old pal, Eddie Vogel, from technological unemployment.

Brother Boyle, the bridge hoister, is probably as well known to the magnificoes of the AFL as he is to the citizens of Chicago. He has been a whited sepulcher around these parts for so long that in recent years he has sometimes been taken for a civic monument, but he remains an outstanding proof of the fact that one may become hoary without becoming respectable.

In the event that the vice presidents don't know about Eddie Vogel, they can inquire of Brother Vice President George Browne—assuming that Brother Browne is so indelicate as to take his seat at their deliberations. Eddie is a vice president himself—in the Nitti gang—and Brother Browne is extensively acquainted in that circle. A couple of Nitti's other vice presidents—Brother Nick Circella, the retired [by the state's attorney] stickup man, and Brother Willie Bioff, the retired [for six months] pander—run Brother Browne's union for him.

Brother-by-Adoption Vogel is in the slot machine and juke box racket. The juke boxes are legal and, unless you are trying to get some sleep in the neighborhood, respectable and harmless. Recently the Vogel juke boxes in the Wilson avenue district ran into competition. A rival concern, reputedly sponsored by a couple of ward committeemen, is piping music into the taverns by telephone. A pleasant voiced young lady at the other end of the line starts the record going and dedicates the tune to the gentleman's lady friend—all for a nickel.

The Vogel business began to fall off at an alarming rate, but Brother Boyle has fixed that up. His boys are touring the taverns, pulling the plugs on the rival jukes, and assuring the tavernkeepers that they are sure the establishment doesn't want to be unfair to organized labor. Most of the tavernkeepers are giving in without even asking when Brother-by-Adoption Vogel took out his AFL card.

The police in the Summerdale and Town Hall districts seem blissfully unaware that this is going on. They may be anxious not to be unfair to organized labor, but it is more likely that they are determined not to be unfair to Eddie Vogel.

To skip back to the Drake hotel, if the gentlemen quartered there will extend their evening jaunts beyond the Camelia room and Brother Circella's nearby clip joint, they will find several hundred thousand honest, hard working, and fairly smart members of AFL unions living in this city. Those members no doubt would be delighted to have the gentlemen who assume the privilege of speaking for organized labor speak a piece on Brother Caldwell, Brother Boyle, Brother Browne, Brother Circella, Brother Bioff, and perhaps even on Brother-by-Adoption Vogel.

And then follow their words with a little action.

## NYLON PROSPECTS.

About nine out of every ten pounds of the silk that has been barred to manufacturers for civilian uses in this country went into hose for men and women. If military priorities do not prevent the necessary extension of nylon plants, it is probable that a continuation of the ban on silk for any length of time will give women the nylon habit and destroy virtually the whole of the market for silk in the United States.

That would almost certainly have come about within the next 10 or 15 years, anyway, without the stimulation of the silk shortage. The speedup of the process will probably not be viewed with unmixed joy by either the du Pont corporation, which makes nylon, or by the ladies who wear nylon hose.

We have it on good authority [from the distaff department] that while nylon hose have certain advantages, durability in particular, over silk, the artificial fiber in its present form is still inferior to silk in other respects. While nylon has greater tensile strength than silk, its elasticity is less. In consequence it does not cling to the leg as closely as silk hose, a most important consideration to the ladies. In this respect, it may be noted, nylon is a vast improvement over rayon. The reason that fiber, which has virtually ousted silk from the field of all but the highest priced dress fabrics, has never had much success in the hosiery field is that rayon hose fit like flour sacks after their first washing.

The defect in nylon is almost surely one that can be corrected by further research. If nylon manufacture is vastly expanded on the basis of present processes, the process will tend to become set and the customers may not get the benefit of further research for a number of years.

Since nylon is a new product it would also be to the advantage of the manufacturer to expand plants slowly until further research had demonstrated that no further refinements of the process, permitting cost reductions, were in sight. Rapid expansion at this time will tend to freeze present production methods and thus destroy the opportunity for technical economies.

These same considerations apply to synthetic rubber. Eventually, in all probability, the synthetic product will replace the natural one. The longer the United States can delay the transition, by accumulating as large a national stock pile of natural rubber as is possible, the better and cheaper will the synthetic product be when we do start using it.

---

Hair that is acceptable for use in bomb sights must be straight, blond, untouched by chemicals, hot irons, or waving machines, and at least 14 inches long. One woman with eligible hair has been found, but they are still trying to locate another one.—St. Louis Post-Dispatch.

---

A cry is raised that joint tax returns will induce divorce. On the other hand, they should discourage bigamy as entirely too complicated.—Atlanta Constitution.

## A LINE O' TYPE OR TWO

*Here to the Line, let the quips fall where they may.* Reg. U. S. Pat. Office

### MR. PEPYS STARTS A GARDEN.

8th August—Since the town seems vacant, with little to see except the places where famous buildings are being demolished, have taken up gardening, altho I do not own an inch of land to till. But the philosopher Voltaire says, "Cultivate your garden," so I am rearing a collection of cactus plants, each hardly bigger than my thumb, in a large soup bowl set upon a window sill, where it can catch the sun.

In the southwestern regions, where my holidays were spent, cactus collections are a great hobby, especially in Los Angeles, where the rearing of uncanny vegetable growths is a civic duty. On the streets there you can see signs saying, "Cacti and succulents for sale," which amused me because I thought succulents were tasty foods until I found this is a name for silly-looking cactuses without thorns. So I bought for $1 a box containing 19 different kinds of cactuses and carried them over deserts and mountains for two weeks. They smelled over-ripe when I got home, but I planted them in the aforesaid soup bowl and behold, 15 of them are doing well.

When I crossed the frontiers of states I would be halted by agriculture inspectors who said sternly, "Have you got any Japanese beetles, tussock moths, Hessian flies, apple cores, or other edible fruits?" and I would tremble and answer, "No, but I have some cactuses and succulents all wrapped up in a candy box." Then to my surprise they would pass me as innocent.

At my club the other day I suggested decorating the terraces with plants, but the house committee scoffed and said nothing would grow in the flaming sunlight. "Nonsense," I replied. "A border of cactuses around the railing would flourish mightily, and we could get strange species, and become famous as cactus collectors, and people would come from miles around to see them."

"O, Mr. Pepys," the house committee exclaimed. "Cactuses! Think of the Friday night dancing parties and what would happen if somebody tipped over."

—‡—

### *SUMMER'S LAST ROMP.*

Summer's in her maddest mood—
Sea at high green swell;
Leaves in merry multitude
Flutter in her spell.

Whitecaps—whirling, spinning spray—
Top the lashing waves;
In her bondage they obey,
Summer's driven slaves.

All her listless languor lost,
She pursues her fun;
Waters will be fiercely tossed
Till the mood is run.

Autumn, autumn stalking near
Wants the wanton's head.
Hold this hoyden summer dear!
She will soon be dead.

mmh.

—‡—

### The Month of Bronze.

August yields abundant golden sunshine, but some of her most effective color work is done in bronze. Leaves of the elm and of other trees mix this rich hue with their green and scatter it upon the grass. Bronzed human bodies are seen upon the beaches or outlined against the deep blue of the summer sky.

There are hints of bronze in the morning and evening lights, while the noonday sun sifts bronzed beams of mellow radiance thru parks and long street vistas. Bronze and deeper gold lie over the harvest fields, and even the moon, upon arising, bathes in bronze before gaining its customary silver.

Brilliant golds, greens, reds, flaming yellows, and more delicate hues are found in August's tapestry, but the prevailing tone is bronze in this region. The color is a witness to summer's most recent benedictions and a prophecy of autumn's rich color pageantry yet to come. Newcomer.

—‡—

### First Football in West?

On Oct. 22, 1886, Wabash college and Franklin college played a tie game of football, 4 to 4, at Indianapolis. "This was the first game of football as we have it today, more or less, ever played in Indiana and, according to some accounts, the first ever played in the west," says "Wabash College—the First Hundred Years," by James Insley Osborne and Theodore Gregory Gronert.

Leslie's Weekly of March 5, 1887, printed a half page picture of the Wabash championship team of 1886, with an account of its great skill at the game. Little Giant.

—‡—

### *IN A DAY OF CRISIS.*

America, the shrine of pilgrim souls,
Beloved of all who value Freedom's prize,
To you the whole world lifts its eager eyes,
And you today are goal of all earth's goals.

When fearful peoples grovel on their knees
Before the new-sprung Caesars—Lords of Hate;
When panic, born of rumor, grips the State
As senile leaders utter frantic pleas,

Can one hold faith? The dark years answer No—
What can avail when reason goes astray?
But time is long, and kings have feet of clay,
And Freedom is of tyranny a foe.

America, still let your flag, unfurled,
Light every land with Freedom's cheering gleams.
Again are you the hope of human dreams—
May you not fail the need of all the world!

Thomas Curtis Clark.

—‡—

### "Independent as a Hog on Ice": Why?

The saying [Aug. 1] probably was originally "as contented as a hog on ice." Years ago I saw in a London pub a picture of a grinning hog lying on a huge cake of ice and this legend:

"Drink our ale and you will be as contented as this hog on ice." Maxellus.

—‡—

While going up to Ely, Minn., on a fishing trip last week I received "log and directory" of the Lake Superior North Shore drive. One of the items I noticed was, "Ilgen City. Population, 7. Room for more." George G. Harrison.

—‡—

"Who are those people cheering?" asked the recruit as the soldiers marched to the train.

"Those," replied the veteran, "are the people who are not going." Jonas Periberg.

—‡—

Little birds along Michigan avenue have been singing that the Auditorium bar will reopen soon. Later bulletin: The deal is off ag'in, Finnegan.

CHARLES COLLINS.

## How to Keep Well By Dr. Irving S. Cutter

*To the limit of space, questions pertaining to hygiene and prevention of disease will be answered in this column. Personal replies will be made to inquiries, under proper limitations, when return stamped envelope is inclosed. Dr. Cutter will not make diagnoses or prescribe for individual diseases.*

[Copyright: 1941: By The Chicago Tribune.]

### DEFLECT RHEUMATISM WITH HEALTH RESERVES.

We may well remind ourselves of the importance of accumulating reserve during the coming weeks. The colder season will make many demands upon our nest eggs.

Just what is meant by "reserve"? The term includes all the factors which help the body to function at full efficiency and which ward off disease-producing bacteria. One who has a low standard of vitality may be obliged to combat an infection—such as a common cold—a dozen times a year. Another, who is in tip-top physical condition, may suffer but two or three bouts—each persisting for but a day.

Rheumatic fever, particularly, may attack those who are lacking in resistance. Next to cancer and tuberculosis it is about our most vicious disorder. Apparently syphilis is now on the run, and the time may come when the "great white plague" can be described as a vanishing disease. Not so with rheumatism, which can follow acute tonsilitis, appearing perhaps two or three weeks later. In like fashion it can trail along after a septic sore throat. Why? Because the fighting powers have been lowered quite too far to put up a vigorous defense.

Oddly enough, the exact inciting cause is not clearly understood, altho we associate certain forms of the malevolent streptococcus with the malady. Just as damp, dark living quarters are breeders of rheumatic infection, so sunlight and the out-of-doors, with plenty of fresh air, will repel the enemy. The very fact that those who dwell in our southern states are afflicted less frequently is a clear indication that climate plays a part. Wherever throat infections predominate we will have more general disturbances.

But why so much fuss about rheumatism? You may say, "I know scores of people who have had it who have recovered and who are all right." The answer is, "Let us hope so!"

The illness has one especially distressing tendency—namely, that the heart may be injured. Many an individual who suffered an attack of acutely inflamed and swollen joints in childhood will be reminded of the episode by a failing cardiac structure in the later decades. The lesson from the experience of thousands of victims is that those who have encountered this ailment should not abuse their "pumps." Rather they should relieve them of overloads so that the normal allotment of years may be theirs.

The principal objective should be to avoid the difficulty. While it is painful and incapacitating for the time being, its after effects may be life destroying.

In order to get ready for the advent of autumn, we should seize every opportunity to cultivate more than a casual acquaintance with the great out of doors. We can find recreation in walks, where loose clothing will permit a large expanse of skin to be exposed to sunlight. Then, too, we can guard against overfatigue—"going on one's nerve."

Finally we can store up vitamins by eating more vegetables, thus filling our reservoirs. The supply will come in handy when fresh growing greens are not so readily available.

### MUSCULAR DEVELOPMENT.

V. P. writes: I have heard that in bowling the muscles are pulled downward and that, in consequence, one cannot play a good game of tennis. Is this true?

REPLY.

While each type of exercise develops its own pattern of muscle response and coordination, nevertheless many athletes play numerous games with great skill. The all around expert gets that way because of training and practice—not because he has followed one sport to the exclusion of others.

### FEATHER BEDS.

H. W. writes: Are feather beds healthful? They cause me to perspire and I think they are weakening.

REPLY.

O. K. if you live above the arctic circle. Otherwise, no. A firm, well tufted spring mattress is more conducive to restful slumber. Furthermore, it aids one to preserve the normal contour of the body.

### PACKED IN ICE.

C. writes: What is the ice cure?

REPLY.

Hypothermia — cooling the body — has been suggested in certain phases of mental illness. No positive results have as yet been obtained. Permanent benefit in cancer has not been demonstrated.

## *Test Your Horse Sense*

BY DR. GEORGE W. CRANE.

**Select the answers which you consider best. The last problem counts five points. Then look for the correct answers on page 19.**

1. You would be most likely to find duck pins in a **Hair Dresser's Shop  Baby's Diaper  Bowling Alley  Fraternity House.**
2. Meadow larks usually build their nests in **Bushes  Trees  Chimneys  On the Ground.**
3. A ground hog is also called a **Woodchuck  Prairie Dog  Chipmunk  Mink.**
4. A farmer would be most likely to employ a gaff in **Fishing  Pitching Hay  Sowing Rye  Hunting Squirrels.**
5. The phrase "A pig in a poke" is an American idiom. It means a pig in a **Pen  Hole in the Fence  Butcher Shop  Sack.**
6. Below are listed five common farm products. You are to list them in their usual order of ripening or readiness for marketing. You deserve one point for each correct judgment.
   [a] First to become marketable. [v] Strawberries.
   [b] Second to become marketable. [w] Grapes.
   [c] Third to become marketable. [x] Cherries.
   [d] Fourth to become marketable. [y] Blackberries.
   [e] Last to become marketable. [z] Rhubarb.

**Score yourself as follows: 0-2, poor; 3-6, average; 7-8, superior; 9-10, very superior. [Note—The last question counts five points.]**

[Reg. U. S. Pat. Off.: Copyright, 1941, by The Chicago Tribune.]

## COMRADE STALIN IS ON RECORD WITH A FEW PLANS FOR US, ALSO

"L-LOOK WHAT HITLER SAYS HE'S GONNA DO TO US!!"
COMMUNIST PROPAGANDA
COMMUNISM
ATHEISM
STALIN'S PLANS FOR OVERTHROW OF CAPITALISTIC SYSTEM
PLANS FOR RED REVOLUTION IN U.S.
STALIN'S ORDERS TO GOV'T WORKERS IN KEY POSITIONS
STALIN PLANS TO OVERTHROW AMERICAN SYSTEM OF GOV'T
MEIN KAMPF
HYSTERIA SPREADER
STALIN'S CONTROL OF RED GROUPS IN U.S.
STALIN'S ORDERS TO RADICAL LABOR GROUPS IN U.S.A.
RED LITERATURE
STALIN SABOTAGE OF U.S. INDUSTRY
DAS KAPITAL
U.S.A.
U.S.A.
BARRISH

Copyright, 1941, by The Chicago Tribune.

## VOICE OF THE PEOPLE

*Writers should confine themselves to 200 or 300 words. Give full names and addresses. No manuscripts can be returned. Space for letters is obviously limited. Incoming mail far exceeds it. If a letter is not printed, attribute it to lack of room. Address letters to Voice of the People, THE TRIBUNE.*

### IF THIS WERE BRITAIN.

Washington, D. C., Aug. 6.—Col. House told the French cabinet in 1914 that the President of the United States possessed greater power than any monarch in Europe. The war swept all the monarchs away except that of Great Britain, but under the constitutional monarchy of Great Britain it would be impossible, even in time of war, for the prime minister to retain in his cabinet men as unfit and disloyal to the most fundamental interest of their country as Knox and Stimson. For such defiance of the will of the people he would be voted out of power by parliament. W. F. WILMOTH.

### POLICE IN WOOLEN SHIRTS.

Chicago, Aug. 7.—Why does the Chicago police department deem it necessary to have the men wear heavy woolen shirts in summer? This fact was brought to my attention the other day by the wife of one of our policemen. Her husband has been ill and the upper part of his body was covered with blisters, caused by wearing this heavy woolen shirt during the heat wave. I understand that in the winter months the men wear a plain blue cotton shirt under their coats, but this is not allowed for the summer months. When their coats are doffed, because of warm weather, they are expected to keep cool in a heavy woolen shirt. This regulation does not apply to the Chicago park district police. They are allowed to wear a blue cotton shirt. E. A. MCDERMOTT.

### CITY HAS THE POWER.

Chicago, Aug. 7.—As to the letter of T. G. Fetrow about the noise made by the outboard motorboat lunatics [no mufflers]. I can advise him thusly:

It is a violation of the law to operate an outboard motor without a muffler within three miles of the shoreline.

The city of Chicago has jurisdictional police power over such violators.

Also, thanks to Dick Lyons, former Illinois legislator, the state of Illinois prohibits unmuffled cutouts on outboard motors on all Illinois lakes and rivers.

The city of Chicago can end this noise nuisance whenever it chooses to use its power to do so. HARRY ASH.

### A NEW FACE IN THE SENATE.

Knox, Ind., Aug. 7.—It was no surprise to Tribune readers to note that Senator O'Daniel of Texas, fresh from the home folks, promptly told the Washington war mongers, upon casting his first vote in the senate, that he not only opposed dictators in Germany and Russia but in the United States as well.

There will be more strange faces in the house of representatives after the 1942 election than ever before.

JOHN L. MOORMAN,
402 East Lake Street.

### ARE SLACKS A SOLUTION?

Chicago, Aug. 7.—With so much controversy about women's hosiery, here's a suggestion to all the working girls: Why not start the fad of wearing slacks to the office? They are neat [if worn properly]. They would cover up thin or fat legs and many other blemishes. No hose would be needed. What say you lads and lassies and all you employers? Would you approve? Yours for defense.

OFFICE WORKER.

### TO JOHN RINGLING NORTH.

Chicago, Aug. 7.—Hey, Mr. North, you're spoiling the public. You give them air conditioning, and now I see by THE TRIBUNE that some guy calling himself "Another Sucker" is hollering about the seats. Ask this potential "First of May" what he wants for $1.10—an overstuffed chair with a reclining back and a footstool?

There are plenty of people who appreciate the real tradition and spirit of the circus—folks like myself, for instance, who as kids carried lumber all morning for those seats "Another Sucker" complains about—so we could see the show from them that afternoon.

Tell this person to stick to the double features after this, and perhaps an occasional church picnic.

A RUBE—BUT FRIENDLY.

### FIGHTS HIGH LIVING COSTS.

Chicago, Aug. 8.—If the housewives of Chicago and America would organize and reduce the consumption of milk and dairy products and others as well—products that are soaring beyond all reason—the producers would soon find that the consumer has in his own hands an invincible weapon.

A united front by all except those with small children would soon put the skids under all plans to use the present situation as an alibi to boost prices of commodities unnecessarily. FLORENCE H. MOORE.

### IT'S A WOMAN'S PRIVILEGE.

Chicago, Aug. 7.—A couple of years ago the women of the theater, some society dames and others were going to boycott Japan by wearing no more silk stockings. At that time Japan was bombing China with our oil and scrap iron.

Now Japan is actually threatening us and we are told we are very close to war with Japan, and the same women are fighting for silk hose and buying all they can pay for, speculating against a shortage.

It's a woman's privilege to change her so-called mind. L. S. W.

### WHAT AMERICAN INTERESTS?

Detroit, Mich., Aug. 7.—We have been told that American interests are in danger in Europe and the far east. Well, what are these American interests? Are the big oil companies and other corporations these interests?

Does the American government own any interest in these foreign lands?

Is it a question of sacrificing human blood and human lives to protect private oil companies and other American industries? J. M. M.

### FASHIONS IN THE BLEACHERS.

Peoria, Ill., Aug. 7.—While at Wrigley field I sat in the bleachers with my wife, and it was disgraceful the way the men there are dressed. No shirts on, just underwear over their fat stomachs; pants rolled up to their knees. If they want the sun why shouldn't they go to the beaches, or have a policeman make them keep properly dressed? F. J. BURKE.

### MORE ABOUT PEACHES.

Chicago, Aug. 7.—Answer to Mrs. C. M. Clark: Listen, lady, did you ever hear of freight charges, icing charges, salt charges, and cartage to get peaches to market? Then your local merchants bring them to Elmhurst. He has to pay people every Saturday night and is entitled to make a profit, too, I hope.

AUGUST D. DORINI.

### A NOTE FROM GEORGE PEEK.

Rancho Santa Fe, Cal., Aug. 5.—I have followed with a good deal of interest the position taken by your paper in connection with our foreign relations, and particularly the result of the recent poll taken.

May I add one more to the many letters which I have no doubt you have received commending your position on this subject of foreign relations. The country should be grateful to you.

GEORGE N. PEEK.

### THEY WALKED OUT ON STIMSON.

Wichita, Kas., Aug. 6.—I note in the Wichita Beacon that England's parliamentarians state that they want Japan "dealt firmly with."

Of course they would like to pull us into war. Why were they not as firm as this when Stimson wanted them to back us up several years ago?

CON A. AIKMAN.

## FRIEND OF THE PEOPLE

*Letters to this department must be signed with names and addresses of writers.*

### TITLE PAPERS.

Chicago, July 10.—[Legal Friend of the People.]—1. In view of the fact I have a contract with an owner of real estate who was an original signer in a restricted district, I would appreciate some information.

2. The Supreme court recently ruled on the illegality of the [3] lower court's ruling but did not clarify the validity of the covenant. The judge recently dismissed the case after it had been remanded to him.

4. The title and trust company will neither guarantee mortgage or title in said district for fear of future litigation.

5. Will the restrictive clause, as recorded on the title company books, and inserted in every title, impair the sale of property?

6. What damages can be obtained from the sellers for the sale of such property?

7. What is the usual life of such covenants?

8. Would it be advisable to record such a contract with sellers independently of [3] our present lawyers [10] who are undecided as to the clearness of the legal ruling? B. H.

1. It is not clear whether your position is that of a seller or purchaser. The general principle would apply that real estate purchasers should have the title examined to make sure they are getting a good title.

2. Do you mean the United States Supreme court?

3. Do you mean the Illinois Supreme court? In other words, were you a party to the case arising on Chicago facts?

4. If you are in touch with the title company officials they are in a better position to explain the law in this case than we are.

5. Presumably, a principal reason for property owners to put these restrictions in their deeds is that they think it will improve the salability of the property, but if the property is in a transition neighborhood so that Negroes may prove to be the principal future market, then the restriction may prove a disadvantage rather than an advantage as far as price is concerned.

6. We do not understand your facts.

7. They commonly contain express time limits but the time would vary within wide extremes.

8. You say "such a contract," but you have given us no facts.

9. If you have a present lawyer then he is in a better position to advise you than we are.

10. See above.

TRIBUNE LAW DEPARTMENT.

## BUNDLES FOR BRITAIN

[Punch (copyright).]

"Poor old Sir Guy! The Lady Jocelyn knitted it."

# 2½ YEAR ARMY TERM WAR ACT, HOUSE WARNED

## AEF Is Measure's Goal, Fish Declares.

[Continued from first page.]

the administration. He drew a parallel between Gen. George Washington and Gen. George C. Marshall, army chief of staff, whom the administration has used as its chief defense witness in favor of the legislation at congressional hearings. Washington was "attacked and vilified" in his time, McCormack noted, and in his time "congress thought it could run the army better than the commander in chief."

**Cites Marshall's Approval.**

"Remember," he shouted, shaking his finger at the Republican side, "the chief of staff has recommended this legislation. We cannot oppose him without taking the responsibility. Every one knows that the Revolutionary war lasted two years longer because the Continental congress refused to heed Gen. Washington's advice."

To this, Representative Earl C. Michener [R., Mich.] replied that the original war department bill which Marshall said he favored has been entirely rewritten by the "laymen members of the committee."

Fish, who returned only a few days ago from army camp training as a reserve officer, was loudly applauded from both the floor and the galleries.

"If I were to name the leading war makers in the United States I would place Secretary Stimson at the head of the list," he declared. "Then there would be Secretary Knox, Secretaries Ickes and Wickard, and Field Marshal Harry Hopkins. These interventionists are for national unity provided it results in war.

"Congress, representing the will of over 80 per cent of the American people, is the last stronghold and safeguard against sacrificing the lives of American soldiers in AEF crusades for freedom and democracy in China, India, soviet Russia, and Africa."

**Recalls Long War Prediction.**

Fish reminded the house of a prediction in the senate by Senator Claude Pepper [D., Fla.] that the draftees "will be in the army for at least five years, and maybe 10 years, and maybe a generation" while this nation engages in a bloody duel with Hitler.

"What about the jobs and families of these men?" asked Fish. "Is it fair to discriminate against them? Why is it that in Canada, which has been in the war for almost two years, conscription is limited to four months and not for overseas service? If Canada can train its troops in four months for defense, why can't we train ours in a year?"

Fish said he knows of American regiments that are doing a good job of training draftees in three months. He noted that the army is training its officers in three to six months, asserting that the training of soldiers should require much less time.

**Cites Roosevelt Boys.**

"The four Roosevelt boys, in defiance of the democratic principles of the draft, became officers without training," Fish continued. "But they are exceptions to the rule of no favoritism and no politics in the army.

"I take no stock in the argument that if we released our selectees at the end of a year's service it would disrupt or disorganize the army. If we cannot furnish replacements in peacetime how can we do it under war conditions when casualties may amount to 30 per cent or more?

"The continuation of the selectees for 30 months is much more likely to undermine the morale of the citizen army and cause discontent from within and bitterness from without among the boys' families who believe they have been deceived and lied to by the administration and congress.

"I propose to offer an amendment to permit the release of all married soldiers, National Guard and selectees; an amendment providing for a maximum army of two million, and an amendment to release selectees after 12 months' service provided that at the discretion of the war department no more than 45,000 selectees shall be discharged any one month."

**G. O. P. to Fight Extension.**

Other blows were dealt the proposed legislation by Representative Dewey Short [R., Mo.], ranking minority member of the foreign affairs committee. He served notice on proponents of the bill that the G. O. P. will lead a determined fight against the retention of the draftees beyond the one year of service required in the original selective service act.

"We know the army will not disintegrate overnight if the draftees are discharged at the end of their year's training," he asserted. "Their induction was staggered over many months and their discharge will be staggered the same way. But if we break faith with these men we will surely undermine their morale and that is more to be feared than this so-called disintegration the administration talks about."

**Reveals Bargaining Program.**

Short said the Republicans will not oppose the retention of the National Guardsmen, reservists, and regular enlisted men in the ranks and that the minority side will support legislation empowering the President to summon the retired personnel of the army back into service and to keep them there as long as he deems necessary.

Representative Short asserted that the United States is infinitely stronger today on land and sea and in the air than it was a year ago, both because of its own military progress and because of that of Great Britain. He told the house that the country now has an army of 1,500,000 men with 300,000 draftees yet to be called.

The controversy in the house on the resolution is expected to be the greatest test of President Roosevelt's foreign policy since the outbreak of the European war. It follows close upon the heels of a vigorous reaffirmation by house Republicans of the anti-war planks in the 1940 G. O. P. platform earlier in the week. In dealing with the same legislation, the senate yesterday adopted a compromise measure giving the administration forces their smallest margin of victory since the start of the war. This is another factor which house Democratic leaders have interpreted as a sign of trouble ahead.

**Roosevelt Plea Denied.**

The senate approved resolution provides for extending by 18 months the maximum service of every man in the United States army beyond the 12 months provided by the present law. The measure also added $10 per month to the salaries of draftees and enlisted personnel of the National Guard, reserves and the regular army for every month served in excess of a year and for regular army men held over their three year enlistment term. Mr. Roosevelt had asked that the men be kept in service indefinitely, to be released at his discretion.

The senate also refused to grant Mr. Roosevelt's request for the declaration of a national emergency to clothe him with dictatorial powers. The bill merely states that "the national interest is imperiled."

## American Sailors Land in Iceland

[Associated Press Wirephoto] Sent from London yesterday by cable.]

American force disembarking from launch at Reykjavik, Iceland, where sailors and marines were sent by President Roosevelt ostensibly to prevent German attack on the island.

# 33d Division Troops Start March to Arkansas Today

BY CAPT. M. M. CORPENING.
[Chicago Tribune Press Service.]

Camp Forrest, Tenn., Aug. 8.—Excitement ruled at Camp Forrest today as the 18,000 troops of the 33d division made last minute preparations for the start of their first major maneuver since they came to camp supposedly for a year of intensive training.

At 6 o'clock tomorrow morning the 65th infantry brigade and the 68th medical regiment, under command of Brig. Gen. D. S. Myers, will leave on a 525 mile march to Arkansas, scene of the field training. The 66th infantry brigade will leave Sunday morning.

**Calmest Man Is Gen. Lawton.**

Thruout the camp today the quiet assurance and methodical efficiency of the old regular army was missing. Instead, there was the anxiety and lack of confidence of untrained troops. Probably the calmest man in camp was Maj. Gen. Samuel T. Lawton, a veteran of the World war. He has done the best he could with the facilities at his disposal to train and organize the division in 13 weeks.

The 33d division arrived in camp 14 weeks ago with 10,000 untrained men. The first mission of the division was to produce noncommissioned officers in quantity. The division absorbed 5,000 draftees up to May 20. Since that time 3,000 more have arrived.

There are no regular army officers present as instructors. In addition the division has had to use simulated equipment because of shortages. Now the division is going on maneuvers still short 30 per cent of its needed trucks.

Here is an example of an infantry rifle company found today, and it is reported to be above average. The company has one first and one second lieutenant instead of a captain and one first and three second lieutenants. It has 166 of the prescribed 217 men.

Instead of two weapon carrying trucks it has one; 31 pistols instead of 46; 7 Garand semiautomatic rifles instead of 171, and six men unfit to march altho passed by draft medical officers. A man with a club foot was transferred out of the company last week.

**Expect Smooth March.**

Beside other handicaps, morale of the men has been hit hard by proposed extension of their service.

Gen. Lawton is satisfied the march will go off smoothly. Officers have reported all preparations made along the route and unit commanders have not been able to find any flaws in the basic travel orders.

All infantrymen will get two days of hiking and ride the remainder of the way. An abundance of good water and salt will be provided and rations enroute will be virtually the same as served in camp. Judging from the clothing drying in the sun today, every man will start with trip with a clean wardrobe.

## STUDENT KILLED IN PLUNGE FROM LOOP BUILDING

Harold McCracken, 18 years old, 1130 East 81st place, was killed yesterday afternoon when he fell or leaped from an upper floor window of the Pittsfield building at 55 East Washington street. The body struck on a sixth floor roof. Police investigation indicated that the plunge was from an 18th floor washroom.

Harold McCracken.

Young McCracken, a graduate of Tilden Tech High school, was awarded a scholarship at the Illinois Institute of Technology and was taking a course there while working part time in a machine shop.

He was the son of David McCracken, a pressman employed by THE TRIBUNE. His relatives said the youth had been cheerful recently and had a date to go to a party with a girl friend last night.

## YOUNG WOMAN ASKS $25,000 FOR A 'BEATING'

Suit for $25,000 was filed in Superior court yesterday by Miss Madge McElanie, 26 years old, of 4062 Kenmore avenue, against Robert F. Tarrant Jr., 3750 Lake Shore drive, whom she accused of beating her last Feb. 2. Attorney Earl Little, who represents Miss McElanie, said that she is a roommate of Miss Tenace Palmer. On the day Miss McElanie says Tarrant beat her, he was arrested on a charge of carrying concealed weapons after he had quarreled with a man friend of Miss Palmer's outside the apartment. Tarrant, who is 44, is the son of an official of the Felt & Tarrant Manufacturing company.

## Italy to Slash Monthly Ration of 7 Ounces of Soap

ROME, Aug. 8.—The already small ration of 200 grams [7 ounces] per person per month of what passes for soap here will be reduced to 150 grams [about 5.3 ounces] Sept. 1, it was announced today. The reduction was ascribed to the seasonal shortage of fat.

# ONE-TIME CHARM OF WASHINGTON ONLY A MEMORY

## Succumbs to Mad Waste and War Hysteria.

[Continued from first page.]

more than 1,800,000 locals calls a day, an increase of 400,000 over 1940. It handles an average of 24,000 long distance calls a day, twice as many as in 1940.

The long distance calls are the pulse of Washington. Over them daily go hundreds of peremptory summons to the capitol. Those who are summoned hasten in by fast train or plane. Once here they try to find their way thru the labyrinth. They find, despite the big OPM banners of "Time is short," that once you are in Washington, time is long.

**Importance Is Swallowed Up.**

They also find that no matter how important they were when Washington telephoned them, no matter what their status at home, they soon slip into insignificance and anonymity here. As an OPM reception clerk said, with a curious note of pride, "The most important people in the United States can be wandering in these halls, and no one will pay any attention to them."

It is a city of seething, rapid change. Joseph P. Tumulty, White House secretary to President Wilson, once expressed it neatly. He used to lunch daily at the Shoreham, the hotel now haunted by the OPM, and so many opportunists thronged his table that he had difficulty eating. The day after Harding's inauguration, he came there alone. Not even the headwaiter recognized him.

"I knew they would forget," Tumulty observed with a degree of scorn, "but I didn't know they would forget so soon."

**Red Envoy Out in Open.**

This is well evidenced here now by the sudden popularity of Constantine A. Oumansky, soviet ambassador. Oumansky formerly was a dour, humble little man residing behind the formidable white marble facade of the old Pullman mansion, now the soviet embassy.

Its red velvet draperies always were drawn tightly against the capitalist world; its heavy iron grilled doors always were shut. Oumansky was wont to walk unnoted to his long, black motor to make his diplomatic calls.

Twenty-four hours after Germany declared war on Russia, long, black cars bearing the sacrosanct license plates, DPL, began to roll up to the iron grilled doors. The blinds flew open. So did the door. So did the countenance and smiling mouth of Ambassador Oumansky.

The day he drove up to the White House with two brightly caparisoned gentlemen of the Russian military mission, Lieut. Gen. Philip M. Golikoff and Engineer General Alexander Respin, in their uniforms of scarlet, blue, and olive drab, happy crowds gathered to watch and cheer and to note with possessive interest the soviet hammer and sickle embossed in gold on their visored caps.

**Halifax Driven to Cover.**

Lord Halifax, the tall, rangy British ambassador, long has been accustomed to such adulation. He and his wife are seen "everywhere," as the sycophantic Washington society editors phrase it, but the tall, rangy lord has drawn the line at one point. He was so stared at in church that he found his devotions imperiled and so he has shifted his daily prayers to a small, humble church near the capitol.

By the same token, the Japanese now are very unfashionable. They are seen nowhere. Yet material evidence of their fatherland is everywhere apparent, for an alarming infestation of Japanese beetles has splotched Washington's luxuriant shrubbery and trees with brown, and the Potomac has become so clogged with Japanese water chestnut that its waters are being dredged.

The new Washington is a place of confusion. Many of its old landmarks have been razed to make way for new government buildings. The British, operating on the well established British theory of the effectiveness of a "good" address, occupy many of the notable old mansions, but two rather important pieces of carved marble still stand on Pennsylvania avenue. These are in front of the department of archives. Engraved on one are the words, "The past is prologue." On the other, "Study the past." But few stop to read as they hurry by thru the snarl of Washington traffic.

*[This is the first of a series of stories by Miss Winn on the capital scene. Another will appear in an early issue.]*

## BEG YOUR PARDON

Thru erroneous information furnished by the City News bureau it was reported in Sunday's Tribune that James Green Jr., 21 years old, colored, 6640 Vernon avenue, had served 18 months in Illinois State Training school, near St. Charles. Green was never incarcerated in the St. Charles school.

**SANDINO'S AID HANGS SELF.**

MANAGUA, Nicaragua, Aug. 8.—Manuel Payo, former aid of Augustino Sandino, the rebel bandit, today was found hanging by his belt in a hacienda.

## *Two Negroes Get 30 Days in Jail for Relief Frauds*

Judge Gibson E. Gorman yesterday sentenced two Negroes to 30 days each in the Bridewell for defrauding the Chicago Relief administration. James Bradford, 36 years old, 429 East 46th place, received $124 to support two children reported living with him but who were found living with relatives. Henry Lovelace, 44, of 1042 Blue Island avenue, received $91 for relief from last October to January while his wife was employed as a laundress.


The FAIR

New for Fall!
PROFILE BRIMMED HATS
that frankly flatter you! $5

An important new silhouette for Fall is the profile brim—modestly demure on the left—dashingly swooping up on the right! Designed for flattery. Fine fur felt in black and new Fall colors. Many others at this modest price, too! $5.

*Third Floor, Millinery—Also Oak Park.*

FALL BAG SCOOP
Regular $3 Bags $2.09

Suedes, Broadcloths, and Genuine Leathers in top handle or underarm styles. Many have inside zippers. Black, Brown and Red. Buy your fall bags now and save.

*The FAIR—Street Floor—Also Oak Park and Milwaukee Avenue.*

The FAIR

Save in Our August Sale of Furs!
NATURAL GREY CHINESE KIDSKIN
Specially Priced at $139

Soft, silky Chinese kidskin expertly fashioned into smart young coats, perfect for college girls and career girls—priced at just $139 during our annual August Sale of Furs! Carefully constructed to insure longer wear—one of three styles is sketched. The low price is possible because we bought these furs early—**they cannot be duplicated at $139!** Sizes 14 to 20.

IMPORTANT—Use one of our three easy ways to purchase your coat at sale prices.

*Third Floor, Furs—Also Oak Park and Milwaukee Avenue.*

The FAIR
STATE at ADAMS STATE 2500

"BEAU CATCHER"
BOXIE-N-BOW SET
by Tish-U-Knit $2.25

The college girl's love — the teenager's pet — this slick all-wool cardigan sweater by Tish-U-Knit! Grosgrain-bound front and *matching hair-bow* in perfectly luscious colors—sizes 34 to 40. As featured in *Mademoiselle, Vogue* and *Harper's Bazaar*. Priced for young budgets at $2.25 set!

*Third Floor, Sportswear—Also Oak Park and Milwaukee Avenue.*

First at The Fair!
AFTERNOON DRESS
With the Accent on Elegance! $16.95

A charmingly soignee dress . . . deftly designed to make of you a thing of Autumn beauty! Soft rayon crepe with the added elegance of a rayon velvet cowl yoke — brilliantly punctuated with filigree buttons. Note, too, the softer shoulders, the slim skirt artfully gathered for feminine flattery. Ever-smart black, nut-brown and pippin-green in sizes 14 to 20. A "must-have." $16.95.

*Third Floor, Fashion Frocks —Also Oak Park.*

The FAIR

Sale! DISCONTINUED STYLES
Air Step
$6 SHOES $3.95
• Lengths—3½ to 11
• Widths—4 A's to C, in Many Styles

Take a tip from smartly groomed, thrifty Chicago women, and stock up now on our famous Air-Step shoes, while you can buy three pair for the price you'd ordinarily pay for two! Air-Steps, you know, have that marvelous patented inner sole that acts as a shock absorber, adds so much to your walking comfort! In this great twice-yearly sale, you choose from 30 to 40 beautiful styles—regular $6 pumps, step-ins, ties and sandals in suede, alligator-grained calf, gabardine, smooth calf, patent leather and Maraccain, now only $3.95! Sizes? That's good news, too! Lengths from 3½ to 11 . . . widths in many styles from AAAA to C! You're sure to find shoes you love, in your size!

• Black • Brown • Blue • Wine

*Second Floor—Also Oak Park and Milwaukee Ave.*

The FAIR
STATE at ADAMS STATE 2500

# POWERFUL NEW AMPLIFIERS SET FOR MUSIC FETE

## Tribune Engineers Test Sound Equipment.

### *Festival Tickets!*

Tickets for the 12th Chicagoland Music Festival, to held on Saturday night, Aug. 16, in Soldiers' field, are on sale at 50 cents and $1 at THE TRIBUNE'S public service offices in Tribune Tower and at 1 South Dearborn street. All seats are reserved. Mail order checks should be sent to the Festival ticket manager, Tribune tower, and should be made payable to Chicago Tribune Charities, Inc.

BY CHARLES LEAVELLE.

Sound. Just what is it? To the average person it is anything he hears; anything that registers on his ear drums. But in the highly specialized work of electrical and acoustical engineers, sound means watts, loudspeaker units, decibels, and acoustical power.

For them there are varying intensities and qualities of sound. There was a conversation yesterday between Henry Mau, THE TRIBUNE'S chief electrician, and his assistant, E. Fies, who handle the amplification and loudspeakers at the Chicagoland Music Festival in Soldiers' field.

**Technical Talk Translated.**

It was such technical talk as would leave most laymen hanging on the ropes. But translated into everyday language it meant simply this:

The powerful new amplification system that has been perfected for use at the 12th Chicagoland Festival on Saturday night, Aug. 16, will be the best ever heard in Soldiers' field. It will employ the latest equipment for sound distribution and radically new methods of applying it. The system was worked out by Mau and his technical staff; men who have been the sound experts at every festival since the first one in 1930.

And let it be said here that sound technicians everywhere call Soldiers' field the toughest amplification problem in the country. There is its great length, 1,167 feet over all, and its width of 620 feet. The sloping tiers of seats and the absence of a roof present another problem.

**A Hidden Trap.**

But the greatest hazard of them is tucked away out of sight of every one—just where it can cause the most trouble. High on either side of the vast ampitheater there is a rooflike inverted trough over the twin lines of classic colonades. Each of these roofs is about 20 feet across, several feet deep, and 180 feet long.

They are sound traps of the worst kind. They catch the sound, hold it an instant, then send it crashing back across the field. There is one point in the arena where if a pistol is fired once, the rebounding echoes are like a wild west gun battle.

But there will be no trouble from this source this year. Mau and his men, by changing the position of the great metal towers on which the amplifiers are ranged, will direct the sound to go booming straight down the field, reaching the audience but missing the traps. The towers will be moved out more than 40 feet from the east and west walls of the arena to positions on either side of the festival stage.

**20 Giants Tested.**

In tests yesterday the 20 giant loudspeakers were set to cover every angle and curve of the vast field. These horns are equipped with 56 sound heads of the latest type. They will be fed by new high power amplifying equipment. Some of the horns will have as many as four of the new type sound heads.

To understand the practical effect of these improvements, as stated by the technicians, it is necessary to know that they measure sound in decibels. The decibel is a unit for measuring sound's intensity; not its loudness so much as its distinctness or "hearability"—if there is such a word.

The previous output of the festival's loudspeakers was 40 watts of electrical power or 38 decibels. The present acoustical output is 160 watts or 44 decibels. Since acoustical power goes up in logarithmic proportion as each decibel is added, the addition of six decibels means a 400 per cent increase in acoustical power.

## BUNTE'S $470,000 CANDY FORTUNE LEFT TO WIDOW

The estimated $470,000 estate of Theodore W. Bunte, president of the Bunte Brothers Candy company, was left in trust for his widow, Anna, of 5555 Sheridan road, with a guaranteed income of $25,000 a year, it was disclosed yesterday when the will was admitted to probate by Richard P. Fredo, assistant to Probate Judge John F. O'Connell.

Upon her death half the estate will go to a son, Frederick A. Bunte, now president of the candy concern, and the remainder will be divided between two grandchildren, Harriet Anne Goss and Frederick L. Goss Jr., who live with Mrs. Bunte. Bunte died June 21 at the age of 71 in his summer home at Powers Lake, Wis.

## MOTHER LOOKS ON AS SON, 14, DROWNS IN LAKE

While his mother looked on, Milton Hoffman, 14 years old, 1458 North Central Park avenue, was drowned yesterday in the lake near Navy pier. The youngster lost his balance while fishing from a small pier, and fell into the water. He was unable to swim.

Another boy was drowned last night in the pool in Davis Square park, 45th street and Marshfield avenue. He was Edward Bunczek, 5, of 4336 South Honore street. His body was accidentally found in eight feet of water by another swimmer. No one saw the Bunczek boy go down.

## LITTLE ORPHAN ANNIE: The Village Blacksheep

## HAROLD TEEN—BLACKOUT

## SOPRANO WINS S. SIDE HONORS FOR THIRD YEAR

### *Festival Finals Will Be Held Wednesday.*

For the third straight year Harriet O'Rourke, 18 years old, was adjudged the leading coloratura soprano in the south side vocal finals for the Chicagoland Music Festival. Miss O'Rourke won her honors before a large crowd in the Shoreland hotel, 5454 South Shore drive.

Harriet O'Rourke.

Miss O'Rourke lives at 2860 East 76th street. Her parents were once a musical comedy team.

Second place in this division went to Helen Petrik, 16, of 6314 South Karlov avenue, and third place to Christine Miller, 16, of 4858 South Western avenue.

**Lyric Soprano Winner.**

Winner among the lyric sopranos was Iris Stothard, 19, of 1339 West Marquette road. Ethelynde Armstrong, 28, colored, 4745 Vincennes avenue, was second, and Grace Banks, 24, of 6406 Maryland avenue, was third.

In the dramatic soprano division Jacqueline Krump, 20, of 8217 South Hermitage avenue, placed first. The runner-up was Virginia Parker, 20, of 6204 Dorchester avenue, and Jeanette Poulson, 27, of 7250 Langley avenue, was third.

Loretta Prybylinski, 22, of 3000 East 80th place, was the winner in the mezzo soprano competition. Phyllis Williams, 34, of 5621 South Rockwell street, was second, and Marion E. Hart, 25, of 7239 Eberhart avenue, was third.

Ray Drakley, 23, of 7102 Jeffery avenue, captured top honors among the bassos. He was followed by Philip Kinsman, 31, of 7441 Crandon avenue, in second place, and William E. Johnson, 34, colored, 4856 Indiana avenue, in third.

The Cook county vocal finals will be held next Wednesday evening in the Drake hotel grand ballroom.

**5,000 at Park Festival.**

A crowd of more than 5,000 gathered at the Jackson park bandshell during the evening for the third annual Greater South Side Music festival, a sectional preliminary to the Chicagoland Music Festival.

George McHardy, 19, of 6356 South Laflin street, who was adjudged the leading lyric tenor in the south side finals at the Shoreland hotel Thursday night, was a soloist at the Greater South Side festival. A mixed chorus of 75 voices, representing the Independent Order of Foresters, was another event on the program.

Philip Maxwell, director of the Chicagoland Music Festival, was master of ceremonies. The program was under direction of Miss Emma Rund and the affair was sponsored by the Greater South Side Four Arts league, headed by Mrs. Albion Headburg.

## WOMAN, 67, PUTS ROAD CREW TO ROUT WITH A GUN

*(Picture on back page.)*

St. Louis, Mo., Aug. 8 (AP).—Mrs. Lena Bender, 67 years old, plump and gray haired, pulled on her old calico bonnet today, took up a 12 gauge shotgun, marched out on her front lawn, and issued this ultimatum to a road widening crew:

"One more inch of land and there will be trouble."

A son-in-law offered moral support by accompanying her with a .22 caliber rifle.

The workers, bug eyed at the display of armed force, diplomatically retired farther down the highway. A deputy sheriff looked on idly from a discreet distance.

The mobilization act followed a border incident which Mrs. Bender said ended a period of watchful waiting since the widening of a roadway to Jefferson barracks, nearby army post, began two weeks ago. She claimed a grading machine chopped 18 inches off her front lawn. Basis for the complaint is an alleged plat she said was made by the county surveyor in 1907 showing the width of the road was 40 feet.

### *Sing to Victory*

*(Story in adjoining column.)*

Iris Stothard (left), lyric soprano, and Jacqueline Krump, dramatic soprano, winners in south side vocal finals last night for Chicagoland Music Festival.

[TRIBUNE Photos.]

Loretta Prybylinski (left), mezzo soprano, and Ray Drakley, basso, other south side winners.

## 3 FIREMEN HURT BY AVALANCHE OF HOT BRICKS

An avalanche of hot bricks swept three firemen from a ladder yesterday, knocking all three to the ground, as they were fighting a fire in a two story frame building at 3579 Armitage avenue. All three were injured, one seriously.

The fire broke out in the second floor flat of David Drewett. It drove him and his family to the street, and then burst thru the roof. Lieut. Joseph Murphy and Firemen Dudley Ryder and Barney Rose of Engine Company 114, put a ladder to the side of the building and started climbing up, with Ryder in the lead.

As Ryder neared the roof edge, with Rose and Lieut. Murphy just behind him, the brick chimney of the building collapsed and fell upon all three. Ryder caught the full force of the bricks, and fell about 20 feet to the ground. His comrades also fell. They were given first aid on the spot for minor bruises, but Ryder suffered internal injuries and was taken to St. Anne's hospital. He is 44 years old, and lives at 3537 North Oak Park avenue. The fire did $3,000 damages.

## 35 COLLEENS VIE FOR HONORS AS IRISH DAY QUEEN

*(Picture on back page.)*

More than 35 colleens have entered the popularity contest to be held at the fifth annual Irish day, Friday, Aug. 15, in Harms park, 4207 North Western avenue. A sound meter will record the applause for each candidate from the expected crowd of about 9,000. The winner will reign as queen of the festival, which is conducted by the Irish Day Committee, Inc., with the coöperation of Chicago's Irish societies. The program will commence at 2 p. m., and Judge John J. McGoorty will be the evening speaker.

## JOHN MACDONALD HAS SOLO ROLE IN FESTIVAL CHORUS

John Macdonald, noted young Chicago bass-baritone, will be the featured soloist with the Festival chorus at the 12th Chicagoland Music festival in Soldiers' field on Saturday night, Aug. 16. He will be heard in the chorus' presentation of the "Land of Hope and Glory," by Elgar. The 4,400 voices will be accompanied by the 100 piece Festival Symphony orchestra.

John Macdonald.

## MORE OFFICIALS MISSING; MAY BE AT RENDEZVOUS

### *Talk Persists of F.D.R. Meeting Churchill.*

[Chicago Tribune Press Service.]

Washington, D. C., Aug. 8.—Imitation of the ostrich became the fashion in the national capital today as rumors persisted for a fourth day that President Roosevelt and Prime Minister Churchill had conferred at a sea rendezvous.

Officials dared not admit that they are of such insignificant caliber as not to be considered as among those present at the suspected conference.

However, the situation was somewhat complicated by the fact that every Presidential departure from the city has signaled a more or less general exodus of officials, who steal away as soon as a White House special departs, to snatch a vacation when they know they will not be summoned suddenly to the executive offices.

**Other Officials Disappear.**

None the less, a sufficient number of high officials continued to be absent from the capital to lend strength to suspicions that Mr. Roosevelt may be meeting Churchill during his 10 day sea vacation off the coast of New England.

Among persons reported missing today are two officials who might be called to any conference the President might hold with Churchill—and, as some capital observers suspect, Joe Stalin. They are Undersecretary of State Sumner Welles and Maj. Gen. James H. Burns, right hand man of Harry Hopkins, lend-lease administrator.

Hopkins himself is among those mysteriously missing. He has not been seen in London since his return to that city from a visit to Moscow.

**High Officers Missing.**

Others mysteriously absent, in addition to the heads of the two English speaking nations, are George C. Marshall, chief of staff of the army; Admiral Harold R. Stark, chief of naval operations, and Lieut. Gen. H. H. Arnold, commander of the air forces.

A dispatch from the Presidential yacht Potomac reported that President Roosevelt was enjoying an uneventful trip. Issued at the navy department here, the dispatch said:

"Cruise uneventful and weather continues fair. President spent most day working on official papers. Potomac and Calypso moved close inshore today and received fuel, water, and provisions."

There was no reference to the general position of the Potomac and its escort, the cutter Calypso.

## TRIPLETS, NEAR FIRST BIRTHDAY, QUIT HOSPITAL

*(Picture on back page.)*

The Wallace triplets, Cecelia, Terry, and Timmy, arrived home from the hospital Wednesday, just a week before their first birthday. The children of Mr. and Mrs. Guy Wallace, 7227 North Bell avenue, they were born prematurely on Aug. 13, 1940, in St. Joseph's hospital, Bloomington, Ill.

Cecelia, who weighed 5½ pounds at birth, was in an incubator only 24 hours, but her brothers, weighing only 3 pounds 14 ounces each, were kept in the incubator two weeks.

Wallace joined the staff of a Chicago radio station as an announcer last October, and his wife and another son, Guy Jr., who will be 3 years old Monday, have been in the city since November.

### *1,500 Steel Employes Go on Strike at Sterling, Ill.*

Sterling, Ill., Aug. 8 [Special].—The plant of the Northwestern Steel and Wire company was shut down at 11 o'clock tonight by a strike called by the steel workers' union, Local 63, CIO, in a dispute over proposed wage scales. More than 1,500 employés were affected. Bertram MacNamara, field representative of the CIO, said the company had changed the wage arrangements from a combination hourly and tonnage basis to an hourly basis. This would mean, he indicated, a reduction of from $2 to $3 a day per employé.

## OBITUARIES

F. P. Frisch, 86 years old, former Chicago artist, died Thursday in his home in Flat Rock, O., friends here learned last night. He moved to Ohio four years ago after 65 years of residence in Chicago. In the 1890's, Mr. Frisch conducted a west side art school which was attended by children of the wealthy who resided in that area when it was the fashionable residential district. He specialized in landscape paintings, and several of his Alpine mountain scenes were hung in the Art institute. He is survived by a son, David Frisch, of Elgin. Services will be held in Elgin on Monday.

**Dr. Abraham B. Rhine.**

Dr. Abraham B. Rhine, rabbi of Congregation House of Israel at Hot Springs, Ark., died yesterday in Michael Reese hospital after a week's illness. He was 63 years old. Dr. Rhine was a leading Jewish scholar and author and was a founder and executive secretary of the Leo N. Levi Memorial hospital in Hot Springs. He was also a member of the board of governors of the Hebrew Union college, Cincinnati, O. Surviving are a daughter, Mrs. William Sahud, 535 Brompton avenue, two brothers and three sisters.

**Rev. John L. Mathery.**

The Rev. John L. Mathery, S. J., president of old St. Ignatius college on Roosevelt road from 1912 to 1915, died yesterday in St. Louis, Mo. He was born 85 years ago in Alsace and came to this country in 1874, entering the Society of Jesus the same year at Florrasant, Mo. For several years prior to becoming president of St. Ignatius college, he was a member of the faculty of that institution. Until his retirement last year he was chaplain of St. John's hospital in St. Louis.

**Henry Weber.**

Henry Weber, president of local 753 of the Milk Wagon Drivers' union, died yesterday in his home at 2031 Pensacola avenue after a long illness. He was 52 years old. Weber, a milk wagon driver for 29 years, was elected president of the union in December, 1939, in the first election held by the local in 18 years. He leaves his widow, Jennie; a son, Henry Jr., and a daughter, Anne. Services will be held Monday at 3 p. m. in the chapel at 5501 North Ashland avenue.

**Dr. J. Linton Vallely.**

Services for Dr. J. Linton Vallely, a practicing physician in Chicago for more than 30 years, will be held at 9 a. m. Monday from the chapel at 5228 Sheridan road to St. Thomas of Canterbury church. Dr. Vallely died Thursday in his home at 837 Lakeside place. He was a former supervising medical inspector for the Chicago board of health and had served with the government in the construction of the Panama canal. He leaves a son, William.

**Ruben C. Jordan.**

Ruben C. Jordan, sales manager of the Chicago office of E. F. Timme & Son, textile manufacturers, died yesterday while en route by train from Chicago to New York. He was 46 years old and lived at 208 Lovell street, Elgin. He leaves his widow, Alice, and a son, Bruce. Services will be held Monday in Elgin.

**Morris Brunhild.**

Morris Brunhild, 5000 Cornell avenue, operator of a chain of meat markets, died Wednesday in Mexico City, where he had gone on a vacation. He was about 60 years old. Surviving are his widow, who was with him when he died, and a son.

## POLISH PRINCESS, MARIA RADZIWILL, 77, DIES IN ROME

ROME, Aug. 8 (AP).—Princess Maria Rose Radziwill, 77 years old, daughter of a famous Polish family who knew the aristocrats of Europe and entertained them with her letters, died here yesterday.

The princess was captured in Poland by soviet troops in 1939. Friends said she maintained a dignified bearing until "interventions of great lineage" obtained her release, then she returned to Rome and chuckled about the incident. She had lived in Rome more than 40 years.

Born Countess Branicka in Poland in 1863, she was married there in 1883 to the late Prince Georges Radziwill, who died in Vienna in 1914. Her 55 year old son, Prince Antoine of Warsaw, succeeded his father as head of the family.

**GIRL, 2, FALLS TWO FLOORS.**

Stella Mastandrea, 2 years old, was taken to the Children's Memorial hospital suffering from a brain concussion after she fell to the sidewalk from a third floor window of her home at 3420 Ohio street.


**UNDERTAKERS.**

**Lain & Son**
**Funeral Service Information**

SOUTH SIDE CHAPEL
63D AND HARVARD-AVENUE.
PHONE WENTWORTH 0025.

SATURDAY
BERG—Otto. 3 p. m. at chapel.
DAHLBERG—Margaret 2 p. m. at chapel.

MONDAY.
BERNHARDT—Charlotte L. 3 p. m. at chapel.

WEDNESDAY.
CLAYSEN—Amelia. P. 3 p. m. at chapel.

NORTH SIDE CHAPEL
5501 N. ASHLAND-AVENUE.
PHONE LONGBEACH 2646.

SATURDAY.
GILLIS—Ida Mae Jean. 1 p. m. at chapel.
GOULD—Frank E. 2 p. m. at chapel.
HAGOPIAN—Charles. 12 noon at chapel.
LANGDON—Charlotte H. 11 a. m. at chapel.
MOYLAN—James E. 9 a. m. in church.
PETREE—Gabriel. 4 p. m. at chapel.
WILLIAMS—Delma R. 3 p. m. at chapel.

MONDAY.
BROOKS—Nellie. 1 p. m. at chapel.
DEFFRY—Mathilda. 4 p. m. at chapel.
WEBER—Henry. 3 p. m. at chapel.
WIHK—Hannah C. 2 p. m. at chapel.

SERVICES TO BE ARRANGED.
DOLBEAR—Clara.

**C. H. JORDAN & CO.**
FUNERAL HOME 200 E. ERIE-ST.
87 YEARS' SERVICE

**CEMETERIES.**

4 OR 8 GRAVE lots in Arlington cemetery. Reas. Call Glen Ellyn 1390-J.

RIDGEWOOD—Sac. 8 gr. fam. lot, $135; 3 gr. lot, $75. Bev. Hills 6 gr., $120. Lon. 6318.

ELMLAWN, Elmhurst, ch. 4 gr. lot, $120; 8 gr., $225. Eden. 6 gr. Real buy. Fra. 4615.

MT. EMBLEM, Elmhurst, lv. city, sac. 4 gr., $135 less than ½ reg. pr. W.Loebe.Fra.4615

FOUR grave lot in Memorial Park, Ivy Section, Evanston. Address F T 1, Tribune.

**MONUMENTS AND MAUSOLEUMS.**

CEMETERY MARKERS, MONUMENTS AT savings. Sears-Roebuck. State-st. Basement


## DEATH NOTICES

**In Memoriam.**

KLINCKMANN — Erwin C. Klinckmann. A tribute of love to the memory of our dear son and brother, who passed away 13 years ago today, Aug. 9, 1928.
Sweet are the memories that never fade
Of the one we loved but could not save.
LOVING MOTHER AND BROTHER ARTHUR.

ADAMS—Elizabeth Adams, Aug. 7, mother of Mary E. Siegrist, daughter of Walter and Mary Kinsman, sister of Kate Berg, Hazel Goodman, Virginia Smith, and Dorothy Young, fond grandmother of Paulie. Funeral at St. Ambrose church, Monday, at 10 a. m. Interment St. Mary's. Remains in chapel, 4227 Cottage Grove avenue.

ANDERSON—Marie Anderson, beloved wife of Einar, fond mother of Agda, Gretel, and Leo, grandmother of Jean, Donna and Kent. Funeral Monday, Aug. 11, 2 p. m., at funeral home, 5308 Belmont avenue. Burial Irving Park Boulevard cemetery.

AUFRECHT—Moritz Aufrecht, suddenly, Aug. 7, husband of the late Marie, nee Schultz; fond father of Josephine Gulick, William and Walter Aufrecht, Eleanor Rauen, Valeska Myers. Funeral Monday, 2 p. m., at residence, 1442 S. 58th court, Cicero, Ill. Interment Woodlawn cemetery. Call Lawndale 2200.

BECKMAN—Fred Beckman of Prairie View, Ill., dear husband of Mary, father of Mrs. Clara Stahl and Mrs. Phoebe Trier, Mildred, Irene, Fred Jr., Louis, Carl, Arthur, Alfred and the late George Beckman. Resting at funeral home, 1722 Shermer avenue, Northbrook, Ill. Services Sunday 2 p. m. at St. Paul's Evangelical church of Deerfield. Interment Vernon cemetery, Half Day, Ill.

## DEATH NOTICES

BERMAN—Jennie Berman, beloved wife of Louis, fond mother of Margaret Sogolow, Charles, and Emil, sister of Sigmund Fried. Services Monday, 10 a. m., at chapel, 2235 W. Division street. Interment Waldheim. Please omit flowers.

BERNHARDT—Charlotte L. Bernhardt, 6046 Princeton avenue, Aug. 7, 1941, beloved daughter of William and Florence Bernhardt, granddaughter of Augusta Williamson. At chapel, 63d and Harvard, where services will be held Monday, Aug. 11, at 3 p. m. Interment Mount Hope.

BRAND—William Enoch Brand of 217 Belle avenue, Highland Park, Aug. 6, 1941, husband of the late Mary E. Brand, father of Lucille B. Russell, Rowland S., and George W. Funeral 2 p. m. Saturday, Aug. 9, at Bethany Evangelical church. Interment North Northfield cemetery.

BROOKS—Nellie Brooks, nee McGrath, formerly of 1450 Foster avenue, wife of the late William Brooks, passed away in Madison, Wis., Aug. 6, 1941, beloved sister of David and James McGrath. Services at chapel, 5501 N. Ashland avenue Monday, Aug. 11, at 1 p. m., under the auspices of Butler chaper, No. 36, O. E. S. Interment Memorial Park.

BROSIUS—Ernst Brosius, Aug. 6, late of 3111 N. Honore street, husband of the late Emma nee Frank; father of Mrs. Emily Haderlein and Rudolph, and three grandchildren. Funeral Saturday, Aug. 9, at 2 p. m. at funeral home, 3946-48 Milwaukee avenue. Funeral private. Please omit flowers. Kildare 4000.

BRUNHILD—Morris Brunhild, passed away suddenly in Mexico City, devoted husband of Rosalind, nee Gordon; loving father of Gordon, fond brother of Leo, Milton, and Mrs. Sadie Hamersley. Funeral notice later.

CARLSON—Christina Carlson, late home 9238 Euclid avenue, wife of Emil P., mother of Ellen, Mrs. Minnie Baker, Mrs. Irene Baker, Mrs. Gladys Williams, George Erick, and Harry Edward. Remains at funeral parlors, 8944 Commercial avenue. Services at 1:30 p. m. Monday, Aug. 11. Interment Oak Woods. South Chicago 0242.

CELLNER—August Cellner, beloved husband of Bertha, nee Moeller; fond father of Wallace and grandfather of La Verne Jost. Funeral Tuesday, Aug. 12, 1941, 9 a. m., from funeral home, 5308 Belmont avenue, to St. Philomena's church. Interment St. Joseph's cemetery.

CHRISTENSEN—Clarence N. Christensen of 2452 S. Trumbull avenue, beloved husband of Mae, dear father of Ruth, son of Mrs. Carrie Olsen, brother of Lloyd, and Pearl Forner of Seattle. Services Monday, 2 p. m., at funeral home, 3301 Fullerton avenue. Interment Mount Olive. Member of True Blue lodge, No. 994, A. F. & A. M., and Forges post, No. 196, American Legion.

CRABTREE—Grover C. Crabtree, beloved husband of Mae [nee Burke], fond father of Charles, brother of Mrs. Lulu Tift, and George Clark. Funeral Monday, 1:30 p. m. from chapel, 2346 Madison street, to St. Barnabas' Episcopal church, 4241 Washington boulevard. Services 2 p. m. Interment Elmwood Park cemetery. Member of Policemen's Benevolent Association.

DANFO—See D'Onofrio notice.

DEFFRY—Mathilda Deffry [nee Witt], of 2409 Geneva terrace, Aug. 8, 1941, wife of the late Harry V. Deffry, mother of Harry Jr and Joseph, sister of Mrs. Lillian Winterfeldt and Mrs. Mabel Garvy. At chapel, 5501 N. Ashland avenue, where services will be held Monday, Aug. 11, at 4 p. m. Interment St. Lucas'.

DELCOURT—Eugene John Delcourt, beloved husband of the late Maude. Funeral at chapel, 2700 E. 75th street, at 3 p. m. Monday, under auspices of Home lodge, No. 508, A. F. & A. M. Interment Mount Hope. Saginaw 3737.

DOLBEAR—Clara Dolbear, of 1554 Asbury avenue, Evanston, Ill., Aug. 8, 1941, wife of the late Jay W. Dolbear, sister of H. E. Felt of Kewanee, Ill. At chapel, 5501 N. Ashland avenue, Chicago, until 4 p. m., Saturday, Aug. 9. Interment Galesburg, Ill., Monday.

DONELSON—See D'Onofrio notice.

DONNELLAN—William R. Donnellan, Aug. 8, beloved husband of Anna Murphy Donnellan, fond father of Loretta McNulty and Helen M., brother of John, Mrs. Margaret Deitle, Joseph, and the late Edward C., Patrick M., Mrs. Mary Cunningham, and Katherine. Funeral Monday, 9:30 a. m., from residence, 7110 Paxton avenue, to St. Philip Neri church. Mass 10 o'clock. Interment Holy Sepulchre. Please omit flowers. Sou. Shore 8822.

D'ONOFRIO—Marie Grace D'Onofrio, nee Riccio, late of 822 N. Karlov avenue, beloved wife of Leonard, loving mother of Fred, John, Carman, Antoinette, Daniel, Lucille Santy, Michael, Charles, and Florence. Resting at funeral home, 619 S. Ashland boulevard. Notice later.

EVANS—John E. Evans, Aug. 8, at Carbondale, Ill., husband of Helen Wilson Evans, brother of Mrs. P. G. Wheeler. Funeral Sunday, 2 p. m., in La Salle, Ill. Interment Oak Woods cemetery.

FARENGA—Louis Farenga, beloved husband of Marie, nee Trotta; dear father of Rose Siciliano, Theresa Margiotta, Pasquale, Lucille Fiorini, Geraldine Cascio, Anna Muscolini, Joseph, and Jeanette. Funeral Tuesday, 9:30 a. m., from residence, 901 S. Bishop street, to Our Lady of Pompeii church. Interment Mount Carmel. Monroe 1232-0789.

GARDNER—Eleanor Crabbe Gardner, Aug. 7, 1941, of 1402 Wesley avenue, Evanston, Ill., wife of the late Edward Eayers Gardner, mother of Mrs. T. B. Counselman and Mrs. F. G. Fabian. Services 11 a. m. Saturday at St. Mark's church, Evanston. Interment Monday morning at Greenwood cemetery, Brooklyn, N. Y.

GILLIS—Ida Mae Jean Gillis of 4643 Drexel boulevard Aug. 7, 1941, beloved wife of Julius H. Gillis, sister of Myrtle White, Ethel Harris, Lillian Rollins, Marietta and De Witt Jean. At chapel, 5501 N. Ashland avenue, where services will be held Saturday, Aug. 9, at 1 p. m. Interment Rosehill.

GORMLEY — Margaret Gormley, beloved daughter of Thomas F. and Mary [nee Mahon], fond sister of Mrs. Mary Hunton and John J. Gormley. Funeral Monday, 9:30 a. m. from parlors, 67th street and Dorchester avenue to St. Cyril's church.

GOULD—George Gould, of 2624 W. 104th place, father of George, William, Mrs. Harry Spence of Detroit and Mrs. George Kirkland of Chicago. Resting at chapel, 79th and Emerald, until Saturday noon. Services 3 p. m. at Roberts Memorial Gospel hall, 86th and Bishop streets. Interment Fairmount. At home with the Lord.

HAGSTROM—Frank W. Hagstrom, late of 4419 N. Harding avenue, beloved husband of the late Agnes, father of Hildur, Helen Mullard, Elsie Carlson, Evelyn Grover, and the late Ebba, grandfather of Richard Carlson. Resting at funeral home, 4332 Elston avenue, where services will be held Monday, Aug. 11, 1:30 p. m., under the auspices of Kilwinning lodge, No. 311, A. F. & A. M. Member of Painters' union, local No. 637. Interment Acacia Park.

HOBAN—John [Malachy] Hoban, late of 875 N. Wells street, beloved son of the late John and Margaret Walsh Hoban, fond brother of Michael, Martin, Margaret, Nora, and Mrs. John Sheridan. At chapel, 935 N. Wells street. Funeral Monday at 9:30 a. m. to St. Dominick's church. Interment Mount Olivet. Member of Holy Name court, No. 14, C. O. F.

HOELAND—August L. Hoeland of 1914 Larchmont avenue, beloved husband of Nellie, nee Maloney; fond father of Louise Zillmann, Fred and Edward, grandfather of Arline and Donald, brother of Fred and Louise Isley. At chapel, 3905-07 Lincoln avenue, where services will be held Monday at 1:30 p. m. Interment Irving Park Boulevard cemetery.

HUMPHREY—Elizabeth A. Humphrey [nee Hutchison], of 206 N. Austin boulevard, beloved wife of the late David E., dear mother of Mrs. Kathryn E. Wehle of New Haven, Conn.; Mrs. Helen Scott of La Grange, and Maude A., fond sister of Mrs. Kathryn Foster, Mrs. Jeanette Hayner and James F. Hutchison. Resting at funeral home, 5708 W. Madison street, where services will be held Monday, Aug. 11, at 2 p. m. Interment Rosehill.

JACOB—Emily Alvina Jacob, Aug. 8, 1941, of 224 N. Leamington avenue, dearly beloved wife of the late John K. Jacob, fond mother of John V., Evelyn Otto, Florence Pertl, and the late Margaret, grandmother of Ellyn Morser, John K. Jacob, Eleanor Ellison, and Beatrice O'Brien, great-grandmother of Marilyn Morser and Bonnie Jacob. Resting at funeral home, 318-320 N. Central avenue, Austin. Funeral Monday, 3 p. m. Member of Adelphi chapter, No. 820 O. E. S. Interment Waldheim.

JOHNSON—Alfred Johnson, beloved husband of Hannah, fond father of Bertha and Herbert, and the late Mildred. At rest in late home, 519 N. Lawler avenue, Saturday, 6 p. m. Services Monday, 2 p. m. Interment Elmwood. Member of King Oscar lodge, A. F. & A. M. Information, Austin 0199.

KELLOGG—Edith Belle Kellogg of 947 Newport avenue, beloved sister of Florence, lifelong friend of Emma Seward of 3502 N. Sheffield avenue. Services 2 p. m. Sunday, at chapel, 3415 N. Clark street. Burial Hartford, Conn.

KUNKEL—Henry A. Kunkel of 1537 N. Claremont avenue, beloved husband of Marie, nee Kunkel; fond father of Conrad E., son of the late Conrad and Augusta, brother of Mrs. Lena Blume, Charles, Mrs. Marie Sanness, Victoria, and the late Mrs. Rose Daus and Jacob. Funeral Monday at 9:30 a. m. from funeral home, 2315 W. North avenue, to St. Aloysius' church. Interment St. Joseph's.

McNAMARA—James Phelan McNamara, late of 5548 S. Union avenue, retired Chicago police officer, beloved husband of Mary G. McNamara, fond father of James M. of La Crosse, Wis., Joseph T. of Philadelphia, Pa., and Dr. H. F. McNamara. At funeral home, 5438 S. Halsted street. Funeral notice later. Boulevard 0662.

## DEATH NOTICES

McNEFF—Martha Ann McNeff, beloved mother of L. Dow McNeff and the late Mrs. A. H. Hayward and Franklin S. McNeff, sister of Turl H. Cook, Ellis G. Cook of Maryville, Mo., B. T. Cook, Kansas City, Mo., A. P. Cook, Burlington Junction, Mo., Ella and Walter Cook of Boise, Idaho, and the late L. Cory Cook and E. Ova Cook, grandmother of Helen, Eleanor, and Evelyn McNeff, Russell and Willard Hayward, and Mrs. Marcia Corcoran. At chapel, 415 W. 63d street. Funeral Saturday, Aug. 9, at 3 p. m. Interment Evergreen.

MEYER—Charles Emil Meyer, beloved husband of Henrietta Meyer, nee Nanzer; fond father of Louise Slont and Margaret Winterlin. Funeral Monday from chapel, 1222 E. 47th street, to St. Ambrose's church, 9 o'clock mass. Interment Chesterton, Ind.

MOLLOY—John Madera Molloy, 5715 Kimbark avenue, son of Mrs. Grace Molloy, brother of Alice, Aug. 8, 1941. Interment private.

NEWTON—Emma A. Newton, widow of the late S. D. Newton, mother of Mrs. Vesta Toust, Mrs. Helena Vernor, and Miss Pauline Newton, only sister of Mrs. Fred Holmes of Chicago. Funeral at the late residence, Sunday, 3 p. m., Sandwich, Ill.

O BRAITIS—Michael Peter O Braitis, 6009 S. Campbell avenue, formerly of Edwardsville, Pa., Aug. 6, husband of Mary M., father of Sister M. Dolorosa, Mary V. Valibus, Dr. Constance O Britis, Neil, Edward, Florence Kaye, and Theresa, father-in-law of Frank Mast, Dr. A. J. Valibus, Ted Kaye, and Mrs. Edward O Braitis. Funeral from residence Monday at 9 a. m. to the Nativity B. V. M. church. Interment St. Casimir's cemetery.

PETREE—Gabriel Petree of 1316 Fargo avenue, Aug. 7, 1941, loving beloved husband of Linnea Petree, father of Bernice and Vivian, brother of Joseph, Nanny Petree, Mrs. Gerda Lundquist. At chapel, 5501 N. Ashland avenue, where services will be held Saturday, Aug. 9, at 4 p. m. Interment private.

PICCHIETTI — Domenica Picchietti [nee Santi], beloved wife of the late Frank, fond mother of Virgil, Louis, and Frank. Funeral Monday, 9 a. m., from residence, 20 N. Menard avenue, to St. Catherine of Siena church. Interment Mount Carmel. Armitage 7800.

PICKELL—See Picchietti notice.

RHINE—Dr. Abraham B. Rhine, of Hot Springs, Ark., beloved husband of late Annette Wiener Rhine, fond father of Mrs. William H. Sahud. Funeral at Hot Springs. Funeral notice later.

SCHMIDT—Frederick Otto Schmidt, husband of the late Emma M. [nee Atzel], father of Ethan W., grandfather of Alan E. Schmidt, passed away suddenly Thursday evening, Aug. 7. Funeral services Monday, 10 a. m., at funeral home, 5200 N. Western avenue, corner of Foster. Interment Forest Home cemetery.

SHEAN—Genevieve M. Shean, beloved daughter of Hannah and the late Martin, fond sister of John, Frank, Joseph, Ann, Marie Baedeker, Catherine Herman, and the late Bert and Carl. Funeral Monday, Aug. 11, 9 a. m., from late residence, 321 W. 60th place, to St. Anne's church. Interment Mount Olivet. Normal 6868.

STEELMAN—A. L. [Jack] Steelman of 820 Sunnyside avenue, passed on Aug. 8, 1941, beloved husband of Louise E., nee Huebner; brother of Dora and Mrs Minnie Schaefer. Services at chapel, 2701 N. Clark street, Sunday, 4 p. m. Interment private.

SULLIVAN—James J. Sullivan, Aug. 7, 1941, son of the late John and Ellen Doherty Sullivan. Funeral Monday at 10 a. m., from funeral home, 6311 N. Clark street, to St. Gertrude's church. Interment Calvary.

SWAN—Dr. Charles Joseph Swan, Aug. 6, 1941, at his home, 1818 Hinman avenue, Evanston, Ill., husband of the late Elizabeth Washburn Swan, brother of the late Mary Swan Thompson, uncle of Col. John B. Thompson and Caspar Morris Thompson. Services 2 p. m. Saturday at chapel, 1567 Maple avenue, Evanston, Ill. Interment private.

TRAUS—Elizabeth Traus, wife of the late Herman, sister-in-law of John Lobischer. Services at chapel, 7319 Madison street, Forest Park, Monday, 1:30 p. m. Interment Woodlawn.

VALLELY—Dr. John Linton Vallely of 837 W. Lakeside place, Aug. 7, fond father of William, and late Berenice, brother of Francis, Joseph, Henry, Lillian, Mrs. T. M. Leahy and Mrs. William H. Reaum. Resting at chapel, 5228 Sheridan road. Service Monday at 9:30 a. m., from chapel, to St. Thomas of Canterbury church. Burial Mount Olivet.

VOLMER—Katherine Volmer [nee Varley], late of 8022 S. Green street, beloved wife of the late Frank W. Volmer, fond mother of Arthur A. and the late Walter, Frank, and Robert. Funeral Monday at 9 a. m. from 335 W. 99th place, to St. Leo's church. Interment Mount Olivet. Tri. 7300.

WEBER—Henry Weber of 2031 Pensacola avenue, Aug. 8, 1941, beloved husband of Jennie Weber, father of Anne and Henry Jr., grandfather of John Clay and Patricia Lynn Weber. At chapel, 5501 N. Ashland-av., where services will be held Monday, Aug. 11, at 3 p. m. Interment Ridgewood.

WEISMANTEL—Lula Weismantel, beloved wife of the late Frederick O., dear mother of Columbus K., Frederick Otto Jr., and Helen Whalen. Funeral from chapel, 4138 Madison street, Monday at 9 a. m. to St. Mel's church. Local interment.

WIHK—Hannah C. Wihk, of 2735 Sheridan road, Evanston, Ill., Aug. 8, 1941, wife of the late John Wihk, mother of Mrs. Edith M. Smith and Mrs. Lillian C. Appleton, sister of David Carlson of Galesburg, Ill., and Axel Carlson of Sweden. At chapel, 5501 N. Ashland avenue, Chicago, where services will be held Monday, Aug. 11, at 2 p. m. Interment private.

WILBUR—J. Ralph Wilbur, Aug. 7, 1941, of 1224 Maple avenue, Evanston, Ill., husband of Gertrude B. Wilbur, father of Mrs. William W. Sims, Mrs. William J. Perry Jr., and Dorothy Wilbur. Services 3 p. m. Saturday, at First Congregational church chapel, Evanston. Interment private at Lockport, Ill.

WILKINSON—Edwin Arthur Wilkinson, late residence, 119 Gillick street, Park Ridge, loving husband of Gladys, nee Padden; fond father of Peggy, John, Robert, and Judith, son of Florence and Arthur Wilkinson, brother of Mrs. Dorothy Lane. Funeral Saturday, Aug. 9, 3 p. m., at chapel, 6754 Northwest highway. Interment Irving Park Boulevard cemetery.

WILLIAMS—Delma R. Williams of 2014 Fargo avenue, Aug. 7, 1941, beloved wife of Charley R. Williams, fond daughter of Otto F. and Jennei Blomgren, sister of Mrs. Mildred Magnusson, Mrs. Myrtle Boyle, Mrs. Adelyn Carlson, Florence and Clarence Blomgren. At chapel, 5501 N. Ashland avenue, where services will be held Saturday, Aug. 9, at 3 p. m.

WITOUS—Mary Witous, nee Schneberger, late of 1912 W. Garfield boulevard, beloved wife of the late Joseph, fond mother of Carolyn L. Sindelar, Ella F. Mastney, and the late Ida L. McNeil, John J. and Joseph J. Funeral Monday, Aug. 11, 9 a. m., from funeral home, 1745 W. 47th street, to St. Basil's church. Interment family lot. Information Yards 1052.

**DEDICATION ANNOUNCEMENTS.**

MASOR—Sol Masor. Monument will be dedicated Sunday, Aug. 10, 3 p. m., P. O. W. cemetery.
MRS. SOL MASOR AND FAMILY.

TARCOV—Dedication of monument in memory of Jeanne Tarcov, Sunday, Aug. 10, 1 p. m., I. O. A. B. cemetery, Waldheim.
THE FAMILY.


## TERMS OF SUBSCRIPTION OF THE TRIBUNE.

Order for mail subscription must be accompanied by remittance to cover.

Rates in Illinois [outside Chicago], Indiana, Iowa, Michigan and Wisconsin:

Daily, without Sunday, one year, $5.00; six months, $2.50; three month, $1.25; two months, $1.00; one month, 50 cents.

Daily, with Sunday one year, $12.50; six months, $6.25; three months, $3.15.

Sunday only one year, $7.50; one month, $1.00.

Rates of subscription in postal zones 3 and 4 [measured from Chicago] outside of Illinois, Indiana, Iowa, Michigan, and Wisconsin:

Daily, without Sunday, one year, $7.50; one month, $1.00.

Daily and Sunday one year, $15.00; one month $2.00.

Rates of subscription in zones 5, 6, 7, and 8 [measured from Chicago] Canada, and Mexico

Daily, without Sunday per year, $12.00; one month, $1.50.

Sunday only, one year $7.50; one month, $1.00.

Daily and Sunday, one year, $19.50; one month, $2.50.

Foreign: Daily Tribune only, $25.00 per year; with Sunday, $42.00 per year.

Give postoffice address in full, including county and state. Remit in express money order, draft, or in registered letter at our risk to the Tribune company publishers, Tribune Square, Chicago.

We cannot be responsible for currency sent thru the mail.

Persons wishing to take The Tribune by carrier may order it by postal card or telephone Superior 0100. When delivery is irregular make complaint.

All unsolicited manuscripts, articles, letters, and pictures sent to The Tribune are sent at the owner's risk, and The Tribune company expressly repudiates any liability or responsibility for their safe custody or return.

**MEMBER OF THE ASSOCIATED PRESS.**

The Associated Press is exclusively entitled to the use for publication of all news dispatches credited to it or not otherwise credited to this paper, and also to the local news published herein.


All rights of republication of special dispatches herein also are reserved.

# Concerts, Polo, Flower Show Fill Week-End

BY JUDITH CASS.

THERE can be no complaints about "dog days" this early August week-end, for the calendar is filled with any number of things to do. The final symphony concerts at Ravinia park are expected to draw the largest crowds of the season, which so far have outstripped by far the last five summers.

The Washington Park Juvenile stakes and the Sheridan handicap are featured races of the afternoon at the racing plant south and west of the city. The finals for the Suburban cup will be played at the Oakbrook Polo club tomorrow afternoon, drawing an informal audience of polo enthusiasts out Hinsdale way. And the Lake Geneva Flower show will continue to attract throngs to that Wisconsin town.

The 44th annual invitation golf tournament of the Lake Geneva Country club is making the village doubly gay. It will end today with a gay dinner-dance at the club, and the awarding of prizes.

### *Ravinia Festival Season Draws to Brilliant Close.*

The symphony season at Ravinia is drawing to a close in a blaze of glory with a supper party for the trustees and the Ravinia Festival committees Mr. and Mrs. Max Epstein are giving in their Winnetka home after tonight's concert. Also present at the party, which is similar to one the Epsteins gave last year after the opening concert, will be Helen Traubel, the noted Wagnerian soprano, who is appearing at the park tonight and tomorrow afternoon, and Pierre Monteux, who is guest conductor with the Chicago Symphony orchestra this week. The Epstein home, situated high on the bluff overlooking the lake, is noted for one of the finest art collections in the middle west.

Tomorrow night all of the men and women who helped as sponsors or workers to make a success of the Ravinia season have been invited to a musical roundup at 8 o'clock in the park grounds. Members of the orchestra generously are offering a short program of works which never are heard during a serious symphonic season. The concert is without charge. For the convenience of those who wish to stay in the park after the afternoon concert a light buffet supper will be served between 6 and 8 o'clock at a charge of 50 cents per person.

### *Budapest String Quartet Takes Over Next Week.*

The Budapest String quartet will give a series of four concerts next week at Ravinia.

Mr. and Mrs. James R. D. Stevenson Jr. tonight will be occupying the box her father, Percy B. Eckhart, chairman of the Ravinia association, and Mrs. Eckhart usually occupy, for Mr. Eckhart has gone to San Francisco on business. Another of their daughters, Mrs. Thomas R. Coyne, and Mr. Coyne will use the box tomorrow afternoon.

The John A. Chapmans and Dr. and Mrs. Edwin Ryerson will be guests of Mr. and Mrs. Charles H. Morse tonight. Mrs. Louis Eckstein's guests will be Mr. and Mrs. Nicolai Maiko, Mrs. Russell Lord and the George Voevodskys. Dr. and Mrs. Theodore Proxmire, the William Raglands [Edith Mason] and the John E. Bakers will be guests in Mrs. James O. Hinkley's box tonight.

### *Miss Elizabeth Morgan to Be Married Today.*

This afternoon brings the wedding of Miss Elizabeth Morgan and Otto Baptist at which the bride's cousins, three pretty sub-debutante sisters, are to be the bridesmaids. They are Roxa, Mary, and Ruth Lee, daughters of Mrs. William George Lee of Astor street. The maid of honor will be Miss Mary Alice Huddle, who traveled to South America recently with the bride.

The wedding is to take place at 4:30 o'clock in the apartment of the bride's brother, John A. Morgan, and Mrs. Morgan, the Rev. Benjamin Will officiating. Alden K. Morgan will give his daughter in marriage. A reception will follow at 50 East Huron street.

Dr. Edwin Jordan will be best man for Mr. Baptist, whose mother is Mrs. Joris Jan Baptist of Groningen, Holland. The family formerly lived in Winnetka. Ushers will be Prof. Clarence T. Simon, Roy West, and Edward J. Strobel. Mr. Baptist and his bride will make their home in New York or one of its suburbs, probably Greenwich.

### *Miss Janet Lois Maechtle Being Married Tonight.*

At 8:30 o'clock tonight in St. Mark's church, Evanston, Miss Janet Lois Maechtle, daughter of Mrs. V. Vinal Maechtle of Evanston, will become the bride of Dan Bues Dyer of Washington, D. C., son of Mrs. Herbert Dyer of Salt Lake City, who is here for the wedding. A reception will follow at the Orrington hotel.

Miss Maechtle, who will be given in marriage by her father, Dr. Everett Woods Maechtle of Tampa, Fla., will wear an heirloom lace veil that has been in the Carl Schurz family for 150 years and which was lent to her by her godmother, Mrs. George Schneider, a member of that family. Miss Gertrude Kelly will be maid of honor, and Miss Jane Dyer, sister of the bridegroom, will be a bridesmaid. The bride's god-daughter, Barbara Bennett of Henderson, Ky., will be flower girl. Reginald C. Augustine of Decatur will be best man and among the ushers will be Everett C. Maechtle, brother of the bride.

The Clinton Merricks, the George A. Paddocks, and Charles Folds, all of Evanston, are in Easton, Md., for the marriage today of Mr. and Mrs. Merrick's son, Richard Lake Merrick, and Miss Margaret Curry Chaplin, daughter of Mr. and Mrs. William Craig Chaplain of Easton. The ceremony will take place at 5:30 o'clock in Christ church, with a reception and dinner following at the Chaplin home. Mr. Merrick and his bride will be at home in Cambridge, Mass., after a wedding trip thru New England.

# Added Attraction at Lake Geneva Flower Show

[TRIBUNE Photo.]

Miss Betty Lou Schultz was one of the bevy of pretty girls who contributed to the success of the Lake Geneva flower show in Lake Geneva, Wis., yesterday by serving as a waitress at the salad luncheon. The exhibit is open to the public and will continue today and tomorrow in Horticultural hall in the Wisconsin resort.

# *Lake Geneva's 37th Flower Show Its Best*

BY HARRIETT PRIBBLE.

Dame Fortune smiled yesterday on the Lake Geneva Garden club. All day long a bright August sun beamed over Lake Geneva, adding the final touch to make the 37th annual Lake Geneva flower show the best of the series. Horticultural hall was a mecca of gardeners and flower lovers from Chicago and southern Wisconsin, who followed the arrows to the hospitable little building on Broad street for the opening of the three day show.

It was a banner day for Mrs. William F. Petersen, president of the garden club; for Mrs. Robert Tarrant, general chairman of the show; for Mrs. Albert F. Madlener, whose flower and vegetable entries took a giant share of the blue and red ribbons, and for the gardeners from the estates around the lake who proudly brought their best squash and tomatoes to be judged.

Luncheon and tea were served on the open square lawn which centers the hall, patio style. The tables were arranged beneath a cool white canopy fringed with nautical pennants. Mrs. Earle J. Zimmerman and Mrs. Harry L. MacDonald and most of their aides on the tea committee were in fresh white gowns to match the nautical motif.

Among the pretty young girls who arrived early to serve the salad luncheon were Jane Zimmerman, a red jerkin over her white crêpe dress; Barbara Warner in red, white, and navy; Pamela Finney, Deedee Wrigley, Betty Lou and Barbara Schultz, Margaret Redeker, Jody Pope, Bunny Hettler, and Barbara Whiting.

Mrs. Charles Peace was on duty early in the fruit booth, but her daughter, Sara, missed the show. Miss Peace will be at the Square G. Ranch near Jenny Lake in the Teton mountains until Aug. 20. Another early arrival was Mrs. William P. Finney.

George Morse, supervisor of Wychwood, the lovely estate of the late Mrs. Charles L. Hutchinson, was present to describe the formation of the unusual quaking bog which he had built for the show. Made of sphagnum moss growing over a stagnant lake, the bog was complete to its pond lilies, wild cranberries, tamaracks, cardinal flowers, and birds' nests.

Mrs. William H. Emery and Mrs. S. Austin Pope supervised the arrangement of exhibits. Blue, red, yellow, and white satin ribbons were placed on the winning entries by the judges, Mrs. Warren W. Shoemaker, Mrs. Mahlon O. Bradley, and Mrs. Alfred James, before the general public was admitted.

In the large flower arrangement class, Mrs. Louis W. Schultz took first prize, Mrs. Richard G. Lydy, second; Mrs. Tarrant, third, and Miss Edith Kohlsaat, fourth.

For arrangements less than 12 inches high Mrs. Pope took first prize; Mrs. Tarrant and Mrs. Schultz, second; Mrs. Norman W. Harris, third, and Mrs. E. Perry Ellwood, fourth.

Mrs. Tarrant's stunning arrangement of exotic leaves in a wooden bowl was awarded first prize for grass arrangements, with Mrs. Zimmerman second, Mrs. Ellwood third, and Mrs. Arthur W. Wakeley fourth. Miniature ribbons went to Mrs. Lydy, Mrs. William A. Spencer, Mrs. Alfred W. Craven, Mrs. Harry Wells, and Miss Harriet Clifford in that order.

Of the youngest exhibitors, Barbara Schultz took first place for her miniature arrangement, and other ribbons went to Jane Zimmerman, Pamela Finney, Sibyl and Alma Reese, Betty Lou Schultz, Jody Pope, Marjorie Hanson, and Claire Chapin.

Mrs. Philip K. Wrigley, cool and youthful in an aqua linen dress, received congratulations for her winning table arrangement, a luncheon table laid with yellow and white cellophane mats and striking frosted glasses. The whole effect was as refreshing as a pitcher of lemonade. Mrs. Zimmerman's blue and yellow table took second place and Mrs. Spencer's Swedish arrangement, third.

From the vegetable shadow box display a saucy Carmen Miranda peered forth with an eggplant face, cabbage leaf turban, and necklace of radishes and celery. This unique entry was the work of Mrs. Norman R. Hanson. Miss Eugenia Smith was given an especial award in the same division. Prizes for fruit shadow boxes were won by Mrs. Edward White, Mrs. Wells, Miss Clifford, and Mrs. Benjamin F. Lewis.

Prize winning market baskets were entered by Mrs. Everett N. McDonnell, Mrs. A. G. Cox, Mrs. Emery, Sybil Reese, Mrs. Harry A. Wheeler, and Mrs. William N. Pelouze. Among those winning fruit and vegetable premiums were Mrs. Lawrence B. Hamlin Jr., Mrs. Henry Bartholomay, Mrs. Otto L. Schmidt, Mrs. Albert W. Harris, Mrs. McDonnell, Mrs. Simeon B. Chapin, Mrs. Wakeley, and Green Gables, the Wrigley estate.

# Looking at Hollywood
## By John Chapman

Hollywood, Cal., Aug. 8.—Should a wife and husband work together in the movies? A survey of the current situation leads to the answer one might expect—some should and some shouldn't. Some married folk make it a point not to interfere with each other's professional career, while others—mostly the recently married—think it's a new kind of bliss to be working side by side.

Lucille Ball and Desi Arnaz, for instance, fell in love while working together in the screen version of "Too Many Girls"—and now they bemoan the fact that they never seem to get together on the screen any more, and it makes things tough. Desi is loafing while Lucille is working, and vice versa.

Among the new husband-wife screen combinations are Gene Raymond and Jeanette MacDonald, who recently finished "Smilin' Through," and Louis Hayward and Ida Lupino, who recently finished "Ladies in Retirement." Gene and Jeanette are screen lovers—by popular demand, we are solemnly assured by Metro. They were a little nervous about being screen lovers at the beginning, but soon they were so well into the swing of it that Director Frank Borzage was having to shoot what the trade calls "Protection Shots"; scenes to be substituted in case state censors should think those family embraces too hot.

Miss Lupino and Hayward, who have been married quite a long time, finally get together in "Ladies in Retirement"—but not as lovers. She's a mad killer and he's a punk thief and he pays no attention to her, being interested in Evelyn Keyes. But, at least, they worked together on the set. And it was not what they had thought it was going to be.

"I used to think it would be fun," says Ida. "Maybe because every wife is supposed to wish she could be at hubby's side during the day—to get out in the world and watch the breadwinner at work, and see the achievements he brags about when he comes home at night.

"Well! I found out Louie has an annoying habit of mumbling before he goes into a scene. Sometimes he stretches—actually goes thru contortions to snap himself into a mood. He drinks far too much pop between scenes and eats too many hot dogs. Why, you see things that make you wonder what kind of man you've been living with."

Hayward, offered a rebuttal, remarks, "how can a fellow try to take a scene away from his own wife? It cramps your style too much."

A new husband and wife team is Gregory Ratoff and Eugenie Leontovich. Ete has a top rôle in Loretta Young's "The Men in Her Life," and the English-murdering Gregory is the producer-director of the picture. They really went the whole route in being co-workers.

### *Mrs. W. J. Calhoun on Way Here from China; Peking Social Leader*

PEKING, China, Aug. 9 [Saturday] (AP).—Mrs. W. J. Calhoun, widow of the former United States ambassador to the Manchu court and for 30 years acknowledged social leader of Peking society, left today for Shanghai to return to the United States aboard the liner President Coolidge.

She plans to make her home with her brother, William Monroe, 62 East Elm street, Chicago.

For three decades "Aunt Lucy," as Mrs. Calhoun was known in Peking foreign society, welcomed the upper crust of all foreign social circles at a cocktail hour at her classic Chinese home every Wednesday.

She had refused until recently to consider leaving this foreign city she came to call home. Even now she has left her home intact, in care of friends, expressing confidence that when present disturbances are ended she will return.

# 'Out of the Fog' Is Sensitive, Honest, Artistic

"OUT OF THE FOG."
Produced by Warner Brothers.
Directed by Anatole Litvak.
Adapted from play, "The Gentle People," by Irwin Shaw.
Presented at the Roosevelt.

THE CAST.

| | |
|---|---|
| Stella Goodwin | Ida Lupino |
| Harold Goff | John Garfield |
| Jonah Goodwin | Thomas Mitchell |
| George Watkins | Eddie Albert |
| Igor Propotkin | George Tobias |
| Olaf Johnson | John Qualen |
| Florence Goodwin | Aline MacMahon |
| Carolina Pomponette | Odette Myrtil |
| Eddie | Leo Gorcey |
| Officer Magruder | Robert Homans |
| Sam Pepper | Bernard Gorcey |
| Judge Moriarity | Paul Harvey |

BY CECIL SMITH.

"Out of the Fog" presents in a sensitive and artistic manner the touching story of the lives of several simple persons along the Brooklyn water front. Adapted from Irwin Shaw's play, "The Gentle People," the motion picture version retains the honest characterization and the emotional genuineness which made the Group theater's stage production memorable three years ago.

The story focuses upon two pairs of characters, whose every day living is disturbed and almost disrupted by a heartless, chiseling young gangster [John Garfield], who describes himself as having "rocks inside." Thomas Mitchell, a tailor, and John Qualen, a chef, find nightly escape from uncongenial home life with their little boat, in which they spend peaceful hours far out on the sound, fishing and talking. Mr. Garfield, perceiving their timid and gentle natures, strongarms them into weekly contributions of five dollars, a sum representing a large share of their composite weekly income.

Meanwhile Mr. Garfield has also won Ida Lupino, Mr. Mitchell's daughter, away from straightforward and likeable Eddie Albert, and has begun to fill her mind with false thoughts of orchids and a trip to Cuba. In an unforgettable scene in a Russian steam bath, Mr. Mitchell and Mr. Qualen, driven to desperation, plot a way of eliminating Mr. Garfield's menacing presence from the scene. By sheer accident, they do not have to violate their own peaceful personalities, for fate plays a forceful part in solving the problem.

The action of "Out of the Fog" is constantly absorbing, and the dialog is beautifully and economically written, with flashes of delightful humor and with penetrating understanding of human behavior. There is not a single false note in the casting of all the rôles, large and small; this is a credit to the producers, for the least touch of artificiality could easily have destroyed the affecting and beautiful mood of this outstanding picture.

Miss Lupino plays the confused, emotional young girl with power and intensity. Mr. Garfield's young gangster is a complete and telling characterization. Mr. Mitchell possesses a deeply sympathetic quality, and Mr. Qualen's timid Scandinavian, Olaf Johnson, is affecting and believable. Eddie Albert makes a real person of the honorable young man who tries to keep Miss Lupino from her mistakes, and excellent bits are contributed by Aline MacMahon, Odette Myrtil, Leo Gorcey, and Robert Homans.

In short, this is a picture to write home about.

## *Sleeveless Chubby Sweater*

BY JEAN MACDONALD.

A heavy, but lightweight, rope wool, which ranks as a favorite with knitters, is used to fashion this good looking sleeveless sweater, which may be created in about two days. The directions include instructions for knitting sleeves, should they be desired. The instructions are available in 32, 34, 36, 38, 40, and 42 inch bust measurements.

For instructions in knitting the sleeveless chubby sweater, No. 472, send 10 cents in stamps or coin to the Needlework Bureau, Chicago Tribune, 220 Fifth avenue, New York City.

# Thru the LOOKING GLASS

There's more than fashion whimsey to the new college girl's accessory of a scarf with pockets. One of the surprisingly capacious pockets is filled with manicure accessories, the other gives space for comb, compact, lipstick, and money.

College girls don't like to carry purses; they dress much too casually for that. So it's a pretty safe bet that they'll like this scarf. The scarf is of a thin woolen material in three colors—bright red, navy blue, and a Scotch plaid—and when it's flung over the shoulder the pocket ends hit the waistline. It's one of those scarves you can do tricks with. Some of the school girls are intrigued with the notion of wearing it as a belt, with the pockets dangling free.

You'll find this "fitted" scarf in most of the shops. It's astonishingly inexpensive. You might keep it in mind as a going-away gift for the vacationers you want to buy a smart little present for.

ELEANOR NANGLE.

[*For information telephone Eleanor Nangle, Superior 0200. Inclose self-addressed, stamped envelope for written reply.*]

# Park Audience Is Charmed by Mason Voice

BY EDWARD BARRY.

Edith Mason has glorified countless operatic performances with her radiant voice, her lively musical imagination, and the simplicity and sincerity of both her musical and her stage manner. At Grant park last night these same qualities won her a series of ovations from the cordial lake front audience.

Appearing with the Chicago Opera orchestra under Dino Bigalli's direction, she encountered minor vocal difficulties in Lia's Air from Debussy's "The Prodigal Son," and the full impact of her singing was not felt by the audience until she was well into the "Il est doux, il est bon," from Massenet's "Hérodiade." Here her wonderful gift for phrasing and her ability to make music a hugely intensified speech turned the aria into a powerful piece of direct, me to you communication.

In her first encore, Tschaikowsky's "None but the Lonely Heart," she achieved certain dark and exceedingly lovely tone colorings of a type which we do not usually associate with the silvery Mason voice and which added greatly to the song's intensity.

In two excerpts from Puccini's "La Bohème," Miss Mason caught and projected perfectly the character of the trouble racked, cough racked Mimi. As the music of the "Addio" flooded out, the tattered, ingenuous little flower girl all but stood before us. Miss Mason's singing was a perfect example of that complete absorption in a character by which a great artist intuitively catches not only the obvious but also the essential, often hidden qualities of that character and puts them powerfully before an audience.

Among her other songs were "The Last Rose of Summer," which doubtless brought back to many listeners memories of the enchantment with which the Mason art can clothe even "Martha."

The purely instrumental parts of the program included the overture to Verdi's "The Force of Destiny," Strauss' tone poem, "Don Juan," and a curious piece by Svendsen called "Carnival in Paris." It is rich in strange flutterings in the strings and still stranger beeps from the wind instruments.

* *

### *Chicago Slovak Clubs to Hold Patriotic Day*

Eighteen Slovak clubs in the Chicago district will hold a patriotic American day program tomorrow at the Libuse picnic grove, 43d street and Harlem avenue, Stephen J. Michuda, chairman of the exective committee of the American-Slovak Citizens league announced yesterday. Prof. John Svetina of Loyola university will be the principal speaker.

STEVENS

Cotton Corduroy

"an old love—a new love—
a true love" for your fall suit!

There's a casual charm about corduroy that gives it entree anywhere...town or country—school or office! Rich textured, deep piled, fine waled corduroy, tailored to a fare-thee-well in a suit that's a fall natural. Red with Natural wool jersey vestee, Natural with Brown, Defense Blue with Grey. 9 to 15. See it today!

11.95

Jr. Deb Salon—5th Floor

Chas. A. Stevens & Co.
State Street Open 9:45 to 5:45

STORE OPEN ALL DAY TODAY
Hours of Business: 9:30 A. M. to 5:30 P. M.

primrose house
FORGET-ME-NOT
Cologne with Atomizer

An unforgettably sweet fragrance—fresh as the countryside—sentimental gesture for a week-end hostess. It's now on sale for a limited time only at just 1.00

Mail your order or call State 2000, ask for Telephone Shopping.

CARSON PIRIE SCOTT & CO
Toiletries, First Floor.

## WINNIE WINKLE, THE BREADWINNER: And It's a Long Hike

NOW, WHERE ARE TH' KEYS?
OH, GOSH! THEY'RE IN TH' TRUNK!
FATHER! THAT'S THE MOST STUPID THING YOU COULD HAVE DONE!
YOU THINK SO?
WAIT'LL YOU LOOK FOR TH' RAILROAD TICKETS--THEY'RE IN TH' TRUNK, TOO!
8-9.
Reg. U. S. Pat. Off.
Copyright, 1941, by The Chicago Tribune.

# "A Debt Is Paid"

By Olga L. Rosmanith

[Copyright: 1941: By News Syndicate Co., Inc.]

**SYNOPSIS.**

Kathleen Murray inherits an income and a home in an actors' colony in California. She goes there to live and falls in love with Hugo Lang, whose play is being produced in the local summer theater. Hugo is also in love with her, but tells her he is too poor to marry her but will be able to if his play is a success. A rich girl, Carol Keyes, is backing his production and insists that she and her current infatuation, Maurice Reed, play the lead rôles. Hugo's foster mother, Ellen Mount; Jeanie Jayson, daughter of the local hotel keeper, and Toby Allen, Kathleen's 16 year old protégé, have minor rôles. The theme of the drama is murder, and tho it holds the audience tensely, Kathleen has an uncomfortable presentiment when Wilkie Stokes, another member of the colony, discusses the fascination of killing. Kathleen feels that Ellen Mount does not like her. Kathleen and Hugo are talking about the mother-in-law and financial obstacles to their marriage when Jeanie comes up and insists that she speak to Hugo alone. They drive off together and early the next morning Jeanie is found murdered in the woods and Hugo has disappeared. He is found in a secluded cabin and is arrested and tried for murder. Kathleen hires George Cassell a New York attorney, to defend him; Hugo refuses to talk, and the prosecution tries to prove Hugo had an affair with Jeanie and killed her because he wanted to marry Kathleen for her money. The verdict is guilty and he is sentenced to life imprisonment. In spite of Cassell telling Kathleen he really thinks Hugo is guilty, Kathleen believes him innocent. Cassell begs her to forget Hugo and marry him, but she refuses, and engages William Greer, a New York detective. The Monday after the murder Carol and Maurice get married, and the show goes on. In reviewing the case with Greer Kathleen remembers Stokes' odd remarks about murder and begins to be suspicious of him.

INSTALLMENT XXIV.

**NEW SUSPECT.**

Mr. Greer looked at Kathleen with his sombre gentle eyes.

"I can see you're too tired to think, Miss Murray. Suppose you go home now and let me have this young gentleman with the car early in the morning. There'll be gossip in the local bars. I can spend a profitable evening."

Kathleen was grateful for the suggestion, and acted on it.

"What do you think of him, Toby?" she said as they drove back to Lakes End.

"Same as you. He's not my idea of an ace detective. He looks half asleep."

"And he sounds half asleep. So unimaginative and easy going. The slow dreary way he talks. No punch—no snap.

"Mrs. Thornley and Miss Jessel!" Kathleen's voice was sharp with contempt. "Those plump cheerful old ladies! As if they could murder, torture, or scare any one stiff!"

"But Hugo himself said there was no murderer as merciless as a woman—"

Kathleen was not listening. She was thinking of Wilkie Stokes and wondering why she had not realized his obvious madness long ago.

"You sound as if you were planning something," she had said to him. His queer, sly, mad look when he had said—"maybe I am—maybe I am."

Conviction grew and grew till there was hardly a piece missing from the bizarre plot she was constructing on what she guessed of him. She ate dinner without appetite and without knowing what she ate. She heard Toby's voice and she answered him hardly aware of what she said. She could not get this new tremendous revelation out of her mind. How could he accomplish it without some one to help him? Would he risk an accomplice knowing what he did? But if any one could find a way to plan a crime to look something completely different from what it was, Wilkie Stokes could. He had a passion for it. And all those books. He must know every way there was and every variation.

The motive? What he had said it would be. The thrill of outwitting the police.

But how to get any one to see what she saw? To outwit him. To expose him in spite of his evil warped cleverness which would ever be on the watch. She was hungry for sleep, but her brain burned with conjecture. She gave herself a bad night.

Kathleen did not sleep till the small hours, so she slept late. Susan left her to wake of her own accord and when she waked Toby had already gone to Los Angeles with the car.

Her conviction that Wilkie Stokes had murdered Jeanie and implicated Hugo remained undissipated by the healthy sunlight. She dressed slowly and absent-mindedly, her attention wholly occupied with the problem of how to strike up an intimacy with him without raising suspicion. He had surely seen or felt her dislike for him. The telephone began to ring as she descended the stairs.

She reached it before Susan and picked it up.

"Is that Miss Murray's residence?" inquired Carol Keyes' curt, haughty voice.

"This is Kathleen Murray speaking."

"O, Miss Murray! Poor girl! How are you?"

The change in Carol's voice was instant and sincere. Kathleen felt moved and drawn to her, altho she wanted no such sympathy.

"I'm well, thanks. I don't despair, you see. Justice exists and time will prove he didn't do it."

Carol had no such idea, but she had sufficient tact this morning not to say what she thought.

"Indeed, I hope so for your sake. I do admire your courage. I was calling up because I wanted to speak to Toby."

"He isn't here. I'll give him a message."

"Too bad. I wanted to call a rehearsal for 12 this morning."

Kathleen had a strange impulse.

"I'm afraid he'll be out all day. But he's word perfect. Would it help if I came instead and read his lines?"

"I'll say it would. This new girl, you know. She's the trouble. Rather a slow study. It's swell of you—perfectly swell. Are you sure you don't mind?"

Kathleen realized what she meant. But why be scared of being seen and looked at if Hugo were innocent, as he certainly was? People could stare until their eyes dropped out. It would not lower her pride.

"I don't mind at all. I shall enjoy the diversion. I'll be there at 12."

She was astonished by the enthusiasm of Carol's thanks. The girl had a heart even if she did have inflated ideas about her dramatic talents. She put the telephone down with a slightly more cheerful feeling and went into the dining room. Susan heard her and brought her breakfast to the table. Already Kathleen's mind was back on the question of how to approach Wilkie Stokes.

"I heard you promising to be somewhere by 12 o'clock," said Susan. "But Toby went off at 8 with the car."

Susan's remark dropped a piece of a puzzle into place.

"Of course. Well, if I can't get some one to give me a lift, I'll start at 11 and walk."

Kathleen went into the telephone room and shut the door when she had finished her breakfast. Tingling with excitement, she looked in the telephone book for Wilkie Stokes and dialed his number. He responded sleepily, as if he were still in bed, but when she made it clear who she was, he seemed to be as flattered as he was surprised.

"I just wondered if by lucky chance you were driving into Willowdale this morning, Mr. Stokes. And if you were, if you would stop by and pick me up."

"I'll be delighted. What time did you want to go?"

"I promised to be at the Tilton Theater not later than 12."

"That suits me, Miss Murray. I'll call for you 20 minutes before."

Was she frightened? It was a hot still morning, the trees motionless and the lake like blue glass. But as she sat on the veranda reading the newspaper, the palms of her hands were damp with sweat—cold sweat—and her fingers were tipped with ice.

He was more agreeable than memory painted him. It suited him also to appear to be sorry for her, but no one could look warmly human with those cold, pale animal eyes.

She looked at his hands on the wheel as she got into his car beside him. Those long fingers with their big knuckles. They had a steely strength.

"Well, Miss Murray, this is a surprise! But I don't delude myself you arranged it for the pleasure of my company. There must be something else."

Her heart gave a sickening lurch.

"I don't see why there should be."

"I do. I'm not a vain fellow easily misled by a pretty young woman. My guess would be that you're angling for me to help you dig up some new evidence that would help friend Hugo. Or do I guess wrong?"

The method was taken out of her hands. This way seemed as good as any way. Perhaps the only way. If she underrated his cleverness, she would be stupid.

"You're right, Mr. Stokes. I need help. All that study of crime must have made you expert. And you don't believe Hugo did it, do you?"

"I don't know what to believe."

Kathleen's fear left her.

"But I thought you liked him?"

"I did. I still do. But his behavior was so very peculiar. He knew something. Why didn't he tell what he knew?"

"That's where I thought you could help me. You see—I mean with all this study of yours you might see a gleam of light that no one else could see. Together we might be able to figure something out."

[Continued Monday.]

# Numerology

By Evelyn Holmes

Aug. 9, 1941.

**Universal day**—Get around and see people and be seen.

**How to use your chart**—If your chart points out that on a two-day, two-month, or two-year you must look after all the details in connection with your job, or that you will find coöperation with others the best method of getting things done, then don't try to be a lone wolf or go off and leave the details to some one else.

*Would you like to know what kind of a year 1941 will be for you? Send for your personal yearly, monthly, and daily guide.*

Send this coupon with 10 cents [in coin] and a stamped, self-addressed return envelope to:

EVELYN HOLMES, Box 383, General Postoffice, New York City.

[Please print.]

Name ....................

Birth Date....................

[Month] [Day] [Year]

Street Address....................

City and State....................


HOE SAI GAI — MEANING ... PROSPERITY — WORLD'S MOST BEAUTIFUL CHINESE and AMERICAN RESTAURANT

AIR-CONDITIONED

Before the Show Choice, Extra-Tender SIRLOIN STEAK 65c or Delicious Sugar-Cured BAKED HAM DINNER Before the Show CHICKEN CHOW MEIN 65c

Beautiful Ming Room Open Late Saturday Night

75-85 W. RANDOLPH ST.


# Front Views and Profiles

*By June Provines*

***Carrying On.***

A La Salle street hand to mouth bon vivant explained to Jean Bradais the other day how he is carrying on in the old tradition with only 40 cents to spend for lunch. He says his lunch consists of a cup of black coffee and a Corona Corona.

*SONNET XCVII.*

*Lines to Matthew.*

"Consider the lilies——" aye, that have I done
and I might add, at length to no avail,
for lo, the day is leaving with the sun
while I lean up against a tree. The pale
first dark of dusk in ambush near the wood
will find me drowsy, still considering.
Matthew, I have heeded well and good
your charming phrase, and now I weigh the thing
and find your words more pleasant than endowed
with brilliance, for the night draws slowly near
disclosing a silent figure with head bowed,
whose undone labor eyes him with a sneer.
It's charming just considering the fair
but, frankly, does it get you anywhere?

—*Jeanne De Lamarter.*

*FESTIVAL MOTIF.*

Despite Ravinia, the chief
Symphonic festival motif
Is the cicadas' shrill vibration:
Like singing wires, their instrumentation
Is tuneless as a mower's whirring
And as persistently recurring.

—*Bernice Minarik.*

*We're off for a holiday in the Berkshires and points east.*

# Your Stars Today

By WYNN

Saturday, Aug. 9.

Too emotional are today's vibrations; tendency is to place too much importance on the feelings and instincts. Put a bit of practicality into the frame, for if you don't there won't be much there. Strive for sympathetic understanding in evening.

**Your Year Ahead.**

Your year ahead, if today is your birthday, brings occupational upset and adjustment, reaping of past, new opportunities. Make friends, allies, distant contacts, cultivate inferiors, elders. Danger: Feb. 2-13; June 26-July 10.

**Tomorrow.**

Excellent vibrations for planning and social advancement.

Do you want an individual interpretation of your own personal date? Send 10c for 1942 horoscope, 5c for balance of 1941—15c for both—to Wynn, Tribune astrologer, 286 5th avenue, New York, N. Y.

## Snipe Races at Wilmette.

The Great Lakes championship snipe races will be held today and tomorrow at Wilmette Harbor. There will be an open regatta tomorrow at Racine, Wis., under the auspices of the Racine Yacht club.


MOTION PICTURES DOWNTOWN

COOL—AIR CONDITIONED WORLD PLAYHOUSE 410 South Michigan—near Van Buren. Cont. 11:15 a. m. to Midnight—35c to 6:30 p. m. 2nd Week! IT LEAPS FROM THE SCREEN! OVERPOWERING! REY SCOTT'S KU KAN In Natural Color. The Miracle of Unconquerable China. "Vital and fascinating!"—MAE TINEE. SEE THE TERRIFIC AIR RAID ON CHUNGKING AND MANY OTHER THRILLS! English Commentary

AIR-CONDITIONED • RAND. nr. STATE ORIENTAL LOOP'S GREATEST AMUSEMENT BARGAIN. 2 FEATURES. OPEN 8:45. 25c to 1. 30c to 6:30. 40c to close plus tax. LATE SHOW. GARY COOPER BARBARA STANWYCK "MEET JOHN DOE" with EDW. ARNOLD. FRED MacMURRAY MADELEINE CARROLL "ONE NIGHT IN LISBON" with Billy GILBERT

CLARK AIR-CONDITIONED—COOL FIRST RUN NEWSREELS. SUSANNA FOSTER & ALLAN JONES "Magic in Music" "THIEVES FALL OUT" Eddie Albert, A. Hale, & J. Leslie

MONROE COOL—TECHNICOLOR HIT! "HERE COMES THE CAVALRY" Barton MacLane Gladys GEORGE "HIT THE ROAD" "SCATTERGOOD Pulls the Strings" Guy Kibbee

WOODS RANDOLPH AND DEARBORN STS. COOL 7:45 A. M. Continuous to 2 A. M. FRANK BUCK'S "JUNGLE CAVALCADE"

TODAY NEWS REEL THEATER—Cont. 8:30 A. M. to Midnight—Mad. at Dear. 1 Hour Program—45 News Events & Shorts 1st Russian-Nazi WAR FILM

STUDIO 66 E. Van Buren—Air Conditioned Open 12:45—Price Chg. 3 and 6:30 2 NAUGHTY, SPICY Comedies Rex Harrison in One—Danielle Darrieux in the Other

TELENEWS THE NEWS REEL THEATER State-Rand. Op. 8:45—Midnite Sh. One Hour Program Latest News & Shorts including Russ-Nazi War & March of Time

MOTION PICTURES DOWNTOWN

ALWAYS PERFECT COMFORT COOL BALABAN & KATZ Air Conditioned THEATERS

LATE SHOW 11:10. CHICAGO. KISS and be merry with... MARY MARTIN • DON AMECHE "KISS THE BOYS GOODBYE" Paramount's romantic smash. Oscar LEVANT • Connie BOSWELL ROCHESTER. 2nd KISSterical WEEK! Open 9 a. m. In Person ANDREWS SISTERS Nation's No. 1 Trio. In Person LOU BREESE and ORCHESTRA Betty Bruce • Barry Warren Joe and Jane McKenna "Skip Morr" Breezemakers

25c 10 a.m. to 1 35c to 6:30 plus tax. STATE LAKE Screen—First loop run FUGITIVE FROM HORROR! One woman . . 3000 men! "I WAS A PRISONER ON DEVIL'S ISLAND" Sally EILERS • Donald WOODS. 2-BIG STAGE SHOWS-2 In Person The supermaster of the supernatural! . . . RAJAH RABOID He answers your questions! plus VAUDEVILLE'S TIP-TOP TALENT . . . CASS DALEY Life Magazine's comedienne

ROOSEVELT Open 8:45 a. m. IDA LUPINO JOHN GARFIELD —XTRA SHORT GEMS— J. Nesbitt Novelty, 'Your Last Act' Colortoon, "Hollywood Steps Out" Dramatic Thunderbolt reuniting the outcast lovers of "The Sea Wolf"! "OUT OF THE FOG" Warner Bros. sensation Thomas MITCHELL • Eddie ALBERT

Groucho! Chico! Harpo! APOLLO MARX BROS. Open 8:45 a. m. "BIG STORE" TONY MARTIN

3rd WEEK! GARRICK BETTE DAVIS • JAMES CAGNEY Open 8:45 a. m. "THE BRIDE CAME C.O.D."

AIR-CONDITIONED McVICKERS MADISON NR. STATE Op. 8:45 Pr. Chgs. 1 & 6:30. 2 HITS SPENCER TRACY MICKEY ROONEY in "MEN OF BOYS TOWN" Gene Reynolds Mary Nash. WILLIAM POWELL MYRNA LOY in "LOVE CRAZY" Gail Patrick Jack Carson. LATE SHOW

LA SALLE Madison-Clark—COOL MARCH OF TIME Emlyn Williams, Margaret Lockwood, "GIRL in the NEWS" "SUNNY," Anna Neagle, Ray Bolger, J. Carroll

3rd stirring week today! Out of Shame and Scandal flamed this overwhelming love . . . rising in defiant triumph above the ugly whispers of other women, the cheap taunts of men! "Blossoms in the Dust" MGM's heart-shaking dramatic masterpiece GREER GARSON WALTER PIDGEON Felix Bressart • Marsha Hunt In Glorious TECHNICOLOR. Extra treats! SPORTLIGHT: "SNOW DOGS" New Disney, in Color • World News! OPEN 8:45 A.M. Extra Late Show 11 p.m. UNITED ARTISTS BALABAN & KATZ • RANDOLPH AT DEARBORN

IT'S THEIR NEWEST . . . FUNNIEST HIT and all Chicago's laugh-happy again! AIR-CONDITIONED RKO PALACE RANDOLPH AT LA SALLE. ABBOTT AND COSTELLO in UNIVERSAL'S "HOLD THAT GHOST" with RICHARD CARLSON JOAN DAVIS MISCHA AUER ANDREWS SISTERS TED LEWIS and CO. PLUS ROMANTIC CO-HIT "MELODY for THREE" with FAY WRAY JEAN HERSHOLT. Open 8:45 30c to 1 40c to 5 LATE SHOW 60c to close plus tax

NORTH

BALABAN & KATZ Air Conditioned Theatres Comfortably COOL

UPTOWN BROADWAY LAWRENCE. OPEN 1:30 BOB HOPE DOROTHY LAMOUR "CAUGHT IN THE DRAFT" Plus WALT DISNEY'S Full-Length Color Smash! The RELUCTANT DRAGON With Rob't Benchley—Sensational Color Sequences!

GRANADA Sher.-Devon—Sts. 1:30 2 Hits! Rob't TAYLOR, Brian Donlevy Mary Howard "BILLY THE KID" Plus JEFFREY LYNN, PRISCILLA LANE, MILLION DOLLAR Baby

RIVIERA Lawrence and Broadway Doors Open 1:30 P. M. Spencer Tracy Mickey Rooney 'MEN OF BOYS TOWN' & Myrna Loy William Powell 'LOVE CRAZY'

NORSHORE Howard-Clark Op. 1 p. m. Thrilling Entertainment! BIGGEST SHOW VALUE on the North Shore! 2 Hits! Gary COOPER, Barbara STANWYCK Frank Capra's "MEET JOHN DOE" Plus Madeleine CARROLL, Fred MacMURRAY "ONE NIGHT IN LISBON"

All 4 Theatres! CENTURY OPEN 1:30 NORTOWN OPEN 1:15 BELMONT OPEN 1:15 PANTHEON OPEN 1:30 — 2 Big Hits! GARY COOPER BARBARA STANWYCK in Frank Capra's "MEET JOHN DOE" Plus Madeleine CARROLL Fred MacMURRAY "ONE NIGHT IN LISBON"

COVENT 2651 N. Clark—2 BIG HITS! "PENNY SERENADE" with IRENE DUNNE, CARY GRANT, Plus Breezy Romantic Hit, "COWBOY and the BLONDE"

LAKESIDE Op. 1:30—TWIN HITS! 'PENNY SERENADE' with IRENE DUNNE, CARY GRANT Plus Marlene Dietrich in "FLAME of NEW ORLEANS"

CINE Op. 1:30—MARLENE DIETRICH, in "FLAME of NEW ORLEANS" Breezy Romance! "COWBOY & the BLONDE"

HOWARD 1621 Howard—2 BIG HITS! Anna NEAGLE, J. CARROLL, Ray Bolger, "SUNNY" & 'Dead End Kids,' 'Little Tough Guys' in "HIT THE ROAD"

The Esquire "SHINING VICTORY" JAMES STEPHENSON GERALDINE FITZGERALD DONALD CRISP AND THE ESQUIRE HOUR Feature at 1:55, 3:44, 5:33, 7:22, 9:17, 11:04

ADELPHI 1:30 to 6:30 15c after 6:30 22c plus 3c tax GEO. BRENT, MARTHA SCOTT, PAUL LUKAS "THEY DARE NOT LOVE" HUMPHREY BOGART, SYLVIA SIDNEY "WAGONS ROLL AT NIGHT" MAT. ONLY—CHAPTER 10, "WHITE EAGLE"

LITTLE GERMAN 2153 Lincoln Ave. Continuous 2 P. M. First Victory Against Communism Won by Germany "NAZIS VS. REDS" See S. A. Mann Brand

WINDSOR COOL—1225 N. CLARK ST. 25c, 1:30-6:30—CHARLIE CHAPLIN, Paulette Goddard, 'GREAT DICTATOR' Allan Jones, "THERE'S MAGIC IN MUSIC"

RIDGE DEVON AT CLARK OPEN 1:30 "COWBOY AND THE BLONDE" Marsha Hunt, "I'LL WAIT FOR YOU"

PLAZA 308 W. NORTH Ave.—Family Day James Cagney, "FIGHTING 69TH" John Beal, "THE GREAT COMMANDMENT"

DEARBORN COOL—Op. 1:30—Lew Ayres, Rob't Taylor, Greer Garson, 'REMEMBER' & Marsha Hunt, 'I'LL WAIT FOR YOU'

ESSEX 717 W. Sheridan—Op. 1:30—COOL Rudy Vallee, "TOO MANY BLONDES" L. Barrymore, L. Ayres, "People vs. Dr. Kildare"

GOLD COAST CLARK-NORTH AVE. ALWAYS 15c Jas. Cagney, Ann Sheridan, "TORRID ZONE"

COED "ZIEGFELD GIRL" Morse "L"—Hedy Lamarr, Lana Turner, Jas. Stewart

BRYN MAWR 1125 Bryn Mawr—Long. 8074 "I'LL WAIT FOR YOU" Mary B. Hughes, "COWBOY AND THE BLONDE"

CALO 5400 N. CLARK—Open 12:30—COOL Virginia Weidler, 'I'LL WAIT FOR YOU' Geo. Montgomery, "COWBOY AND THE BLONDE"

DE LUXE 1141 Wilson Ave.—Mary Beth Hughes, "COWBOY AND THE BLONDE" Frank Morgan, "WASHINGTON MELODRAMA"

LINCOLN 3164 Lincoln Ave.—Mat. 15c, Eve. 20c Dick Foran, "HORROR ISLAND" Humphrey Bogart, "WAGONS ROLL AT NIGHT"

NORTH

• JULIAN 15c 1:00 to 6:00 20c Aft. 6:00 COOL 916 Belm. . . . LONE RIDER, 'ACROSS THE RIO' JOHNNY MACK BROWN, "LAWLESS RIDER" Abbott & Costello, 'At the Ball Game' & Buster Keaton

• SHERIDAN 4058 Sheridan COOL ABBOTT & COSTELLO "IN THE NAVY" Tyrone POWER, Linda DARNELL, Rita HAYWORTH "BLOOD AND SAND" Filmed in Technicolor EXTRA LATE SHOW TONIGHT!

• VOGUE 3812 Broadway COOL JOAN LESLIE EDDIE ALBERT in "THIEVES FALL OUT" RUBY KEELER, "SWEETHEART OF CAMPUS"

• MODE 3912 Sheridan Rd. COOL DONALD DUCK GEO. O'BRIEN, 'WHISPERING SMITH SPEAKS' "PURPLE VIGILANTES" with 3 MESQUITEERS J. Farrell MacDonald, "PONY EXPRESS DAYS" Buck Jones, Dick Foran in "FLAMING FURY"

• 400 6746 Sheridan 15c 1:30 6:00 COOL LEW AYRES, "PEOPLE vs. DR. KILDARE" Judy CANOVA, Jerry Colonna, "SIS HOPKINS"

• DEVON 6225 Broadway COOL Late Show Tonight MARGARET LOCKWOOD, "GIRL IN THE NEWS" RUBY KEELER, "SWEETHEART OF CAMPUS"

• BIOGRAPH 2433 Lincoln COOL Roland Young Marlene Dietrich, "FLAME OF NEW ORLEANS" Roy Rogers, Gabby Hayes in "NEVADA CITY" Dick Foran, Leo Carrillo, "AVALANCHE of DOOM"

• N. CENTER 4031 Lincoln Ave. COOL Barton MacLane Dead End Kids, Little Tough Guys, 'HIT the ROAD' Eddie Albert in "THIEVES FALL OUT" Plus Dick Foran, Buck Jones, "AVALANCHE of DOOM"

• BUCK'M 3319 N. Clark COOL Jack Oakie CHARLIE CHAPLIN, Paulette Goddard, "GREAT DICTATOR" Plus ANNA NEAGLE, "SUNNY"

• DAVIS 4614 Lincoln Ave. COOL Roland Young Marlene Dietrich, "FLAME OF NEW ORLEANS" Plus GEORGE SANDERS in "THE OUTSIDER"

• ARGMORE 1040 Argyle COOL JUDY CANOVA in "SCATTERBRAIN" Frank Morgan, "WASHINGTON MELODRAMA"

• VIC Sheffield and Belmont COOL GLASSWARE Marlene Dietrich, Roland Young in "FLAME OF NEW ORLEANS" Plus 'COWBOY & the BLONDE'

CINEMA CHICAGO at MICHIGAN review 2:00 4:05-6:10 8:15-10:20 feature 2:30 4:35-6:40 8:45-10:50 A VERY FUNNY FILM BASED ON BEN HECHT'S "THE FRONT PAGE" CARY GRANT—ROSALIND RUSSELL "His Girl Friday"

NORTHWEST

BALABAN & KATZ Air Conditioned Theatres Comfortably COOL

HARDING Milw.-Sawyer—Op. 1:15 2 Hits! Rob't TAYLOR, Brian Donlevy Mary Howard 'BILLY THE KID' Plus PRISCILLA LANE, JEFFREY LYNN MILLION DOLLAR Baby

DOUBLE HITS! GATEWAY 5216 Lawr. Op. 1:30 CONGRESS 2135 Milw. Op. 1:15 Extra! Congress Tonight 8:45— GARY COOPER BARBARA STANWYCK "MEET JOHN DOE" & Madeleine CARROLL Fred MacMURRAY "ONE NIGHT IN LISBON" 5 ACTS VODVIL!

TERMINAL 3315 Lawrence—Open 1:30 Anna Neagle, "SUNNY" and 'Dead End Kids,' "HIT THE ROAD"

CRYSTAL LAST DAY! BILTMORE LAST DAY! 3 BIG FEATURES! "SUNNY" "Dead End Kids" "HIT THE ROAD" and "THIEVES FALL OUT"

LAST DAY! BELPARK OPEN 1:30 Will Rogers OPEN 1:30 2 Thrilling Hits! Mystery! Lee Patrick "NURSE'S SECRET" Plus Breezy Romance! "COWBOY AND THE BLONDE"

LUNA Op. 1:30—BETTE DAVIS SMASH! "GREAT LIE" Plus LEW AYRES in "PEOPLE vs. DR. KILDARE"

ALBA PRICES NOW 15c 1:30 to 6 20c After 6:00 'They Dare Not Love'—'Washington Melodrama'

• LIBERTY 15c 1:30 6:30 20c Aft. 6:30 COOL 3705 Full. "FORBIDDEN PASSAGE" "SAINT'S VACATION" "ROOKIE COP" TIM HOLT & Color Cartoon

• EMBASSY 3940 Fullerton Bruce Cabot COOL Marlene Dietrich, Roland Young, "FLAME OF NEW ORLEANS" Plus "COWBOY & BLONDE"

• IRVING 4003 Irving Pk. "NURSE'S SECRET" COOL Marlene Dietrich, "FLAME OF NEW ORLEANS"

• AVON 3327 Fullerton Ave. 15c, 1:30 to 6:30 COOL Humphrey Bogart, "WAGONS ROLL AT NIGHT" GEORGE BRENT . . . MARTHA SCOTT, "THEY DARE NOT LOVE" Plus ABBOTT & COSTELLO

• CROWN 1607 W. Division 3—FEATURES—3 COOL Anna Neagle, "SUNNY" "THIEVES FALL OUT" Ozzie Nelson & Band, "SWEETHEART of CAMPUS"

MONT CLARE GRAND AVE. AT HARLEM GARY COOPER—BARBARA STANWYCK "MEET JOHN DOE" Madeleine CARROLL—Fred MacMURRAY "ONE NIGHT IN LISBON"

OAKLEY BUSTING THE TALENT SCHOOL RACKET WIDE OPEN! "CITY OF MISSING GIRLS" DOOMED IN AN UNDERWORLD OF VICE "CHINESE DEN" Mat.—Chap. 1, "Jungle Girl" Comic Books to Kids Raggedy Ann Cartoon—Tomorrow "Great Dictator"

RIVOLI Elston at Montrose 15c 1 to 6:30 P.M. 20c After Sylvia Sidney, "WAGONS ROLL AT NIGHT" Frank MORGAN, "WASHINGTON MELODRAMA" LADIES—HOT OVENWARE—25c ADMISSION Mat. "White Eagle" & 10c Comic Books to Kiddies

ALAMO 3639 W. CHICAGO AVE.—COOL CONSTANCE BENNETT COSMETICS ANNA NEAGLE JOHN CARROLL "SUNNY" Joan Leslie, "THIEVES FALL OUT"

TIFFIN NORTH AVENUE AT KARLOV Free Parking—Ray Bolger, ANNA NEAGLE "SUNNY" Eddie Albert, "THIEVES FALL OUT"

MILFORD 15c 1-6:30—20c After AIR CONDITIONED Geo. Brent, Martha Scott, "They Dare Not Love" Morgan, Ann Rutherford, "Washington Melodrama" "The Spider Returns" & 10c Comic Books to Kiddies

DRAKE 15c 1:30-6:30—AFTER 25c COMFORTABLY COOL Joel McCrea, "FOREIGN CORRESPONDENT" "CHEERS FOR MISS BISHOP," Martha Scott

PORTAGE Op. 1:30—4050 Milw.—M. Dietrich, "FLAME OF NEW ORLEANS," plus Cary Grant Irene Dunne "PENNY SERENADE"

LOGAN Milwaukee at Sawyer—Open 1:00 MARCH OF TIME, "F. B. I." "THE OUTSIDER," "COWBOY AND THE BLONDE" Discovery VOD-VIL on stage, evening performances

ADMIRAL 15c 1:30-6:30—DICK FORAN "HORROR ISLAND" Plus Geo. Brent, M. Scott, "THEY DARE NOT LOVE"

PATIO 6008 IRVING PK. "FORBIDDEN PASSAGE" also Vivien Leigh, L. Olivier, "THAT HAMILTON WOMAN"

KARLOV G. Brent, 'THEY DARE NOT LOVE' Wm. Boyd, "IN OLD COLORADO" FRANK MORGAN, 'WASHINGTON MELODRAMA'

WEST

BALABAN & KATZ Air Conditioned Theatres Comfortably COOL

MARBRO MADISON CRAWFORD OPEN 1:30 BOB HOPE DOROTHY LAMOUR "CAUGHT IN THE DRAFT" Plus WALT DISNEY'S Amazing Full-Length Feature The RELUCTANT DRAGON with Rob't Benchley—Multiplane color Sequences

PARADISE Op. 12:30—GARY COOPER, Barbara STANWYCK, "MEET JOHN DOE" & Madeleine Carroll, Fred MacMurray, "ONE NIGHT IN LISBON"

CENT. PK. Op. 12:00—LAST DAY! CHARLIE CHAPLIN, THE GREAT DICTATOR Plus 'THERE'S MAGIC IN MUSIC'

STATE SENATE MANOR — ANNA NEAGLE Ray Bolger, "SUNNY" Plus Dead End Kids & Little Tough Guys "HIT THE ROAD"

IRIS 5747 Chgo.—15c, 1:30-6—Joan Blondell, Melvyn Douglas, 'Amazing Mr. Williams' Plus Rob't Taylor, Greer Garson, 'Remember?'

• AMERICAN 8 N. Ashland Anna Neagle COOL in "SUNNY" Plus DEAD END KIDS & LITTLE TOUGH GUYS in "HIT THE ROAD"

• B'DY STRAND 1641 Roosevelt COOL RUBY KEELER, "SWEETHEART OF CAMPUS" ANNA NEAGLE in "SUNNY" & Leo Carrillo, Dick Foran, Buck Jones, "AVALANCHE of DOOM"

JOY 1611 Roose. 15c 1:30 6:00 20c After 6:00 COOL Alice Faye, Jack Oakie, "GREAT AMERICAN BROADCAST" Plus "LAW OF THE WOLF"

• CRAWFORD 19 S. Crawford CARY GRANT COOL Irene Dunne, "Penny Serenade" & 'Desperate Cargo'

• BYRD Madison at Cicero "NURSE'S SECRET" COOL Plus GEORGE SANDERS in "THE OUTSIDER"

• WEST END 121 N. Cicero 15c 1:30 6:00 COOL GEORGE O'BRIEN, "TROUBLE IN SUNDOWN" DON "RED" BARRY in "THE TULSA KID" Andy Clyde, 'Fireman Save My Choo-Choo' & Cartoon

IMPERIAL 15c, 12:30 to 6:30—Eve. 20c Imperial 'Saddlemates' 3 Mesquiteers "GOLDEN FLEECING," Lloyd Nolan, Rita Johnson, Plus "JUNGLE GIRL" Chapter 1

4 STAR 15c Till 6:30—Popeye Cartoon "DESPERATE CARGO" Lynn Patrick, Regis Toomey, "NURSE'S SECRET"

MARSHALL SQ 2875 W. CERMAK RD. "MAGIC IN MUSIC" Charlie Chaplin, "THE GREAT DICTATOR"

MADLIN 15c, 12:30 to 6:30—20c AFTER Dick Foran, 'HORROR ISLAND' "DESPERATE CARGO," "OLD COLORADO"

LEXINGTON 715 S. Crawford—Fred Bartholomew, "Naval Academy" "WASHINGTON MELODRAMA" Cartoon & News

NORTHWEST

METRO "JUNGLE GIRL" & "CAPT. MARVEL" "GOLDEN HOOFS" Jane Withers Cary Cooper, "THE REAL GLORY"

DALE Op. 1:30—Vivien Leigh, Laurence Olivier, "THAT HAMILTON WOMAN" & Geo. Brent, Martha Scott, 'THEY DARE NOT LOVE'

SOUTH

BALABAN & KATZ Air Conditioned Theatres Comfortably COOL

TIVOLI OPEN 1:00 BOB HOPE DOROTHY LAMOUR "CAUGHT IN THE DRAFT" Plus Merle Oberon, Melvyn Douglas, Burgess Meredith That UNCERTAIN FEELING

SOUTHTOWN Op. 1:30—ROBERT TAYLOR, BRIAN DONLEVY, "BILLY THE KID" in Breath-taking Color Plus FIBBER McGEE & Molly BETTY GRABLE "THIS WAY, PLEASE" Extra! March of Time—'NEW ENGLAND'S YANKS'

TOWER GARY COOPER, BARBARA STANWYCK, Edward Arnold, Walter Brennan "MEET JOHN DOE" Plus Madeleine Carroll, Fred MacMurray, 'ONE NIGHT IN LISBON' Late Complete Show Starts 9:20 P. M.

MARYLAND Margaret Lockwood, 'GIRL in the NEWS' Plus Dead End Kids, Little Tough Guys, "HIT the ROAD"

REGAL SPENCER TRACY, MICKEY ROONEY, 'MEN OF BOYS TOWN' Plus Madeleine Carroll, Fred MacMurray, 'ONE NIGHT in LISBON'

PICCADILLY GARY GRANT, BARBARA STANWYCK "MEET JOHN DOE" MADELEINE CARROLL, Fred MacMURRAY "ONE NIGHT IN LISBON"

ATLANTIC MIDWEST Charlie Chaplin, P. Goddard "The Great Dictator" "THERE'S MAGIC IN MUSIC"

PEOPLES C-O-O-L "THIEVES FALL OUT" "Sweethearts of the Campus" "DESERT BANDIT"

HARPER C-O-O-L Irene Dunne, Cary Grant "PENNY SERENADE"

HYDE PARK C-O-O-L Warner Baxter "ADAM HAD FOUR SONS"

SHAKESPEARE C-O-O-L "THEY DARE NOT LOVE" "IN OLD COLORADO" "WASHINGTON MELODRAMA"

ARK COOL—3 HITS—Tom Keene, "WANDERER OF THE WEST" Busting The Talent School Racket Wide Open "CITY OF MISSING GIRLS" Doomed in an Underworld of Vice "CHINESE DEN"

KIMBARK 6240 Kimbark—Open 12:30—COOL "Great American Broadcast" 'WAGONS ROLL AT NIGHT'—'I COVER THE WAR' "NEW PUSH BACK SEATS"

RAY COOL—HOLLYWOOD'S NEW "IT" GIRL Carole Landis, "ONE MILLION B. C." "DANCING COED," Lana Turner Lee Bowman Mat.—Capt. Marvel, Chap. 6, "Ragtime Cowboy Joe"

HIGHWAY 63RD & WESTERN COOL "NURSE'S SECRET" Marlene Dietrich, "FLAME OF NEW ORLEANS"

COMMERCIAL COOL—9150 Commercial Ave. Open 9:30 a.m.—Joan Leslie, "THIEVES FALL OUT" & Anna Neagle, "SUNNY"

COLONY 59TH & KEDZIE COOL "GIRL IN THE NEWS" ANNA NEAGLE, JOHN CARROLL, "SUNNY"

JACKSON PK. COOL—Lee Patrick, "NURSE'S SECRET" G. Montgomery, M. B. Hughes, 'Cowboy & the Blonde'

MARQUETTE 63RD & KEDZIE COOL 'NURSE'S SECRET' Marlene Dietrich, "FLAME OF NEW ORLEANS"

RAMOVA 35TH AND HALSTED STS. "THERE'S MAGIC IN MUSIC" CHARLIE CHAPLIN, "THE GREAT DICTATOR"

LEX 1162 E. 63RD ST.—Cooled by Refrigeration Lee Patrick, "NURSE'S SECRET" M. Dietrich, R. Young, "Flame of New Orleans"

E. A. R. COOL—Op. 1:30—Humphrey Bogart, Sylvia Sidney, 'WAGONS Roll at Night' Geo. Brent, Martha Scott, 'THEY DARE Not LOVE'

SOUTH

MODERNLY AIR-CONDITIONED "COOL" WARNER BROS. THEATRES For Picture Times Phone Triangle 1300

AVALON 79th & Stony FREE PARKING Open at 1 P. M.—Late Show 10 P. M. Priscilla Lane—Jeffrey Lynn, "MILLION DOLLAR BABY" Robert Taylor—Brian Donlevy (Color) "BILLY THE KID"

79th at Halsted Free Parking CAPITOL Open 1:15 P. M.—Late Show 10:20 Spencer Tracy—Mickey Rooney "MEN OF BOYS TOWN" William Powell—Myrna Loy "LOVE CRAZY"

STRATFORD 63rd & HALSTED Late Show Tonight 10:45 P. M. ON STAGE—IN PERSON! America's Most Perfect Beauty! ADA LEONARD and Her All-American 16 ALL-GIRL ORCHESTRA 16 Plus Selected Headline VAUDEVILLE REVUE On the Screen: Frank Capra's "MEET JOHN DOE" Gary Cooper—Barbara Stanwyck

BEVERLY 95th-Ashland—Free Parking Edw. E. Horton, John Carroll, Anna Neagle in "SUNNY" Ray Bolger

JEFFERY Free Parking—Late Show 9:45 "THIEVES FALL OUT" Allan Jones, "THERE'S MAGIC IN MUSIC"

RHODES 79th-Rhodes—Free Parking Anna Neagle in "SUNNY" DEAD END KIDS in "HIT THE ROAD"

OGDEN 63rd-Ashland—Late Show 9:45 Thriller "THIEVES FALL OUT" Anna NEAGLE in "SUNNY" Ray BOLGER

GROVE 76th-Cottage HIGHLAND Free Parking — Charlie Chaplin Paulette Goddard "GREAT DICTATOR" Eddie Albert "THIEVES FALL OUT"

COSMO Irene Dunne, "PENNY SERENADE" "WAGONS ROLL AT NIGHT"

SHORE 75th-Kingston FROLIC 55th-Ellis — Lee Patrick Regis Toomey "NURSE'S SECRET" Virginia Weidler "I'LL WAIT FOR YOU"

HAMILTON LATE SHOW TONIGHT! "FLAME of NEW ORLEANS" Irene Dunne, 'PENNY SERENADE' Cary Grant

OAKLAND "I'LL WAIT FOR YOU" and "ROBBERS of the RANGE"

"MET" Irene Dunne, "PENNY SERENADE" Thriller "THIEVES FALL OUT"

WOODLAWN COOL—DEAD END KIDS, "GIVE US WINGS" ABBOTT & COSTELLO ANDREWS SISTERS "BUCK PRIVATES" Mat. Only—"FATHER STEPS OUT," Jed Prouty

MIDWAY COOL—3 HITS—BOB HOPE in "WATCH THE BIRDIE" ABBOTT & COSTELLO Allan Jones, N. Kelly, "Night in the Tropics" "THE OUTSIDER" George SANDERS Mary MAGUIRE

SUN 7219 S. Went.—COOL—Mat. Dly.—Op. 1:30 T. Power, L. Darnell, "DAYTIME WIFE" GARY COOPER "REAL GLORY" And Jack London Thriller! "SIGN OF THE WOLF"

MICHIGAN 55th at Michigan COOL ENAMELWARE "I'LL WAIT FOR YOU" "COWBOY & BLONDE"

KEN 47TH & KIMBARK COOL 15c, 1:30-6:30—"SIS HOPKINS" Joan Blondell, Dick Powell, "MODEL WIFE"

CHELTEN 79th-Exchange—DICK FORAN "Horror Island," Laurence Olivier VIVIEN LEIGH, "THAT HAMILTON WOMAN"

HARVARD 63rd & Harvard—G. Montgomery, "COWBOY AND THE BLONDE" LEE PATRICK, "NURSE'S SECRET"

• SUBURBAN •

EVANSTON

BALABAN & KATZ Air Conditioned Theatres Comfortably COOL

VARSITY Sts. 12:45 LATE SHOW 10 SPENCER TRACY—MICKEY ROONEY in "MEN OF BOYS TOWN" Plus MYRNA LOY—WILLIAM POWELL in Slap-happy Comic Hit! "LOVE CRAZY"

VALENCIA Starts 12:30—2 Big Hits! ALL NEW SHOW! BREEZY Romance! "COWBOY and the BLONDE" Plus Marsha Hunt in "I'LL WAIT FOR YOU" Mat. Extra Feat. 'Haunted Gold' & 'Jungle Girl'

CORONET Op. 1:30—DOUBLE HITS! "NO TIME FOR COMEDY" James STEWART, Rosalind RUSSELL, plus Frank Morgan, "WASHINGTON Melodrama"

STADIUM Open 1:30—ALWAYS COOL CARY GRANT, IRENE DUNNE "PENNY SERENADE" "THEY DARE NOT LOVE" M. Scott G. Brent

NO MAN'S LAND

SINGLE FEATURE PROGRAM TYRONE POWER LINDA DARNELL RITA HAYWORTH "BLOOD AND SAND" IN TECHNICOLOR EXTRA FEATURE MATINEE ONLY GENE AUTRY, "CAROLINA MOON" Op. 1:15 25c to 6:00 Teatro del Lago COOL—AIR-CONDITIONED—COOL

OAK PARK

LAMAR Marion at Lake St. "L" COOL Entertaining Varieties & GARY COOPER BARBARA STANWYCK. "MEET JOHN DOE" Last Feature At 11:00 P. M.

SOUTHERN 828 S. Oak Park Ave. COOL 15c, 1:30 to 6:00 Errol Flynn, Basil Rathbone, "DAWN PATROL" "ARMY GIRL" and BOB HOPE LAFF RIOT!

TOWN Roose.-Austin 15c 1:30 6:00 20c Aft. 6:00 COOL Humphrey Bogart, "WAGONS ROLL AT NIGHT" Alice FAYE, "GREAT AMERICAN BROADCAST"

LAKE Lake and Marion Streets COOL Anna Neagle, "SUNNY" Chas. Chaplin, Paulette Goddard, 'Great DICTATOR'

ELMWOOD PARK

ELM 7540 GRAND AVE.—Richard Arlen, Andy Devine, "DANGEROUS GAME" Geo. Brent, M. Scott, "THEY DARE NOT LOVE"

PARK RIDGE

PICKWICK Matinee Today—Charlie Chaplin "THE GREAT DICTATOR" Eddie ALBERT, J. LESLIE, 'THIEVES FALL OUT'

DES PLAINES

DES PLAINES COOL—MATINEE TODAY "I'LL WAIT FOR YOU" & Geo. Montgomery, "COWBOY & the BLONDE"

WAUKEGAN & GOLF RDS.

WAUKEGAN & GOLF RDS. West of Evanston JEAN ARTHUR in The Devil AND Miss Jones DRIVE-IN SHOWS AT 8:30 & 10:30 P. M. & MIDNITE SHOW TONITE!

WILMETTE

WILMETTE Open 1:30—20c to 6:00 PAULETTE GODDARD, CHARLIE CHAPLIN—JACK OAKIE 'The GREAT DICTATOR' ALLAN JONES—SUSANNA FOSTER "THERE'S MAGIC IN MUSIC" FREE MOVIE STAR PHOTOS TO ALL

GLENCOE

GLENCOE Open 1:30—20c to 6:30 MARGARET LOCKWOOD, "THE GIRL IN THE NEWS" ANNA NEAGLE JOHN CARROLL "SUNNY" FREE MOVIE STAR PHOTOS TO ALL

HIGHLAND PARK

ALCYON 25c, 6:00 TO 6:30 Gary Cooper, Barbara Stanwyck, "MEET JOHN DOE" Wm. Justice, R. Byrd, "Here Comes the Cavalry"

WINNETKA

COMMUNITY VIVIEN LEIGH, LAURENCE OLIVIER, "THAT HAMILTON WOMAN" 1, 3:15, 7:20, 9:35

LAKE FOREST

DEERPATH GARY COOPER, BARBARA STANWYCK, EDW. ARNOLD, WALTER BRENNAN, "MEET JOHN DOE"

VILLA PARK

VILLARD 15c—2 TO 6:30—20c AFTER George Brent, 'They Dare Not Love' RUDY VALLEE, "TOO MANY BLONDES"

DOWNERS GROVE

TIVOLI Open 1:30—Anna Neagle, Ray Bolger, John Carroll, "SUNNY" Plus Dead End Kids, Little Tough Guys in "HIT THE ROAD"

HOMEWOOD

HOMEWOOD Open 1:30—"THE GREAT AMERICAN BROADCAST" Vivien Leigh, L. Olivier, "HAMILTON WOMAN"

• SUBURBAN •

MAYWOOD

LIDO Spencer Tracy Mickey Rooney "MEN OF BOYS TOWN" Also Selected Short Subjects

FOREST PARK

FOREST Madison and Des Plaines—COOL RAY BOLGER, ANNA NEAGLE "SUNNY" G. Kibbee, 'SCATTERGOOD PULL THE STRINGS'

AUSTIN

ROCKNE 15c—1 to 6:30 P. M.—20c After Syl. Sidney, 'Wagons Roll at Night' Frank MORGAN, "WASHINGTON MELODRAMA" Ladies—GEORGIAN DINNERWARE—28c ADM. Mat. "Capt. Marvel" & 10c Comic Books to Kiddies COOL BY REFRIGERATION

SYMPHONY Always Cool!—Late Show 9:30 "COWBOY and the BLONDE" Virginia Weidler in "I'LL WAIT FOR YOU"

PLAISANCE COOLED—Frank Morgan, "WASHINGTON MELODRAMA" Vivien Leigh, "THAT HAMILTON WOMAN"

AUSTIN ROBERT YOUNG "FLORIAN" 15c TO 6:00—Zorina, "ON YOUR TOES"

PARK Fred Astaire, Joan Fontaine, "A DAMSEL IN DISTRESS" Hope, Crosby, Lamour, "ROAD TO SINGAPORE"

BERWYN

B&K BERWYN Op. 1:30—Anna Neagle, Ray Bolger, 'SUNNY' Plus Dead End Kids, Little Tough Guys, "HIT THE ROAD"

LA GRANGE

B&K LA GRANGE Op. 1:30—Anna Neagle, Ray Bolger, 'SUNNY' Marg. Lockwood in Thrilling "GIRL in the NEWS"

PARK 5 Unit Show! Dick Foran, Leo Carrillo, "HORROR ISLAND" Plus Wm. Boyd, "IN OLD COLORADO" and 3 STOOGES HIT!

ELMHURST

YORK COOL—DEAD END KIDS, "HIT THE ROAD"—PLUS G. Kibbee, 'SCATTERGOOD PULL THE STRINGS'

LOMBARD

DU PAGE Open 1:30—20c TO 6:30—COOL Tim Holt, "Robbers of the Range" Lee Patrick, Regis Toomey, "NURSE'S SECRET"

# Here Are Ten Versions of Tossed Salad

*Monday's Menu.*

*BREAKFAST.*

Orange Juice
Soft Cooked Eggs
Cornbread, Raspberry Jam
Milk Coffee

*LUNCH.*

Fried Salt Pork, Cream Gravy, on Toast
Tossed Chicory Salad
Applesauce with Gingersnaps
Milk

*DINNER.*

Meat Shortcake, Extra Biscuits
Broiled Tomatoes
Corn on the Cob
Radishes, Green Onions
Watermelon
Milk Tea or Coffee

BY MARY MEADE.

[Copyright: 1941: By The Chicago Tribune.]

"Tossed vegetable salad" in a menu may mean almost anything you want to make of it. Here are some of my favorite versions, all to be tossed with sharp French dressing.

TOSSED SALADS.

1. Shredded cabbage, sliced green pepper, onion rings, pieces of salmon.

2. Broken pieces of chicory, quartered tomatoes, sliced hard cooked eggs, green pepper rings.

3. Watercress, torn lettuce, crisp, thin slices of raw turnip or cauliflower, shredded crisp carrot, or carrot curls.

4. Chicory, asparagus tips, hard cooked egg, sliced radishes, onion rings.

5. Watercress, diced cucumber, whole radishes.

6. Shredded lettuce, torn romaine, watercress or spinach, broken pieces of chicory, garlic in the dressing.

7. Shredded Chinese cabbage, torn leaf lettuce or romaine, sliced radishes, quartered tomatoes, sliced cucumber, sliced green onion.

8. Shredded cabbage or Chinese cabbage, diced pineapple, diced tomato.

9. Head lettuce, shredded, green pepper rings, onion rings, thin slices or strips of pickled beet.

10. Chopped spinach, shredded head lettuce, carrot sticks, shredded red cabbage, garlic or onion in the dressing.

Women, especially business women, like to make almost an entire luncheon of a salad of this type. But they shouldn't forget, for the sake of good digestion, to include something hot in the meal. Hot rolls or a cup of hot coffee may do the trick. Hot soup or a hot pudding for dessert will be fine, too. Even on the most tropical days, all of the meal shouldn't be cold.

Mineral oil dressings are noncalorific, but usually it's better to use no dressing at all, or only a little, because it has been found that mineral oil takes vitamin A with it when it leaves the body. Vitamin A is one of the best reasons for eating these green, leafy salads.

Of course, it is possible to make a good French dressing with less than the usual amount of oil. A little sugar will remedy the more pronounced vinegariness.

# Sally's Guests for Next Party Are Selected

BY SALLY JOY BROWN.

[Activities of the Sally Joy Brown department are sponsored by Chicago Tribune Charities, Inc.]

There'll be another long list of party winners in the Sunday TRIBUNE, boys and girls!

Fifty boys and 50 girls have been selected as my guests at our movie party next Thursday, Aug. 14, and the fortunate youngsters who will see "The Big Store" will find their names printed in my column tomorrow. Personal invitations will be mailed to all the winners, with instructions for meeting, etc.—so if you find your name on the list, you can expect the mailman.

Some children just can't seem to remember the rules, and their letters had to be rejected. One little girl didn't mail her letter until Thursday—the very day on which the winners were selected. Another youngster wrote a very good letter, and would certainly have been a winner—but he didn't sign anything but initials, and gave no address at all. Better check your letters over carefully before you send them in, boys and girls.

That bit of advice holds good for next week's party, too—because I know that a large number of children will want to attend and I'll have lots of good letters to read.

I'll tell you all about our new party plans tomorrow, so don't miss your Sunday TRIBUNE!

* *

### Order of Moose Initiation

Greater Chicago Legion 33 of the Loyal Order of Moose will initiate a class of 100 tonight at Moose club, 130 North Wells street.

# Frocks for College Girls

COLLEGIATE WARDROBE IDEAS.

These two tailored dresses are designed especially for college and high school girls. At the left, a jumper model with a full, darling skirt. The bodice is snug, the shoulders cut low to allow the crisp little tailored blouse plenty of exhibition. Make the skirt of crêpe, wool, or jersey and the blouse of cotton or washable crêpe.

Right, the tried-and-true shirtwaist with 1941 lines. Notice the neat shoulder, the beautifully tailored bodice, and the moderately flared skirt. The collar contrasts. Woolens and crêpes, of course, with plaids ranking high.

Style No. 2779 is designed for sizes 12, 14, 16, 18, and 20.

Style No. 3458 is designed for sizes 10, 12, 14, 16, 18, and 20.

Each pattern costs 10 cents.

Address orders for Clotilde patterns to Chicago Tribune, P. O. Box 537, Grand Central annex, NEW YORK CITY, including 10 cents in stamps or coin (coin preferred—wrap it carefully) for each pattern ordered. IMPORTANT! Be sure to state clearly the number of the pattern and the size desired, and write your name and address plainly.

# According to CULBERTSON

[Copyright: 1941: By Ely Culbertson.]

In one sense, there is no such thing as "the right play." A play that is absolutely correct against one type of opponent may be wrong against a different type. It is this "psychological" feature of oridge, above all others, that takes it out of the class of a mere card game and places it on an intellectual basis.

South, dealer.
Both sides vulnerable.
Match-point duplicate.

NORTH
♠ K 7 5
♥ 10 6 3 2
♦ J
♣ A K Q J 7

WEST
♠ Q 6 3
♥ Q J 9 4
♦ K 10 6 3 2
♣ 6

EAST
♠ 8 2
♥ A K 8
♦ 9 7 5 4
♣ 5 4 3 2

SOUTH
♠ A J 10 9 4
♥ 7 5
♦ A Q 8
♣ 10 9 8

The bidding:

| South | West | North | East |
|---|---|---|---|
| 1 spade | Pass | 2 clubs | Pass |
| 2 spades | Pass | 3 spades | Pass |
| 4 spades | Pass | Pass | Pass |

West opened the heart queen, then after seeing the dummy, promptly shifted to the club six. Declarer, winning in his own hand, gave deep thought to West's line of defense. One thing was certain: West had deliberately jeopardized additional heart tricks, hence must have had some reason for his club shift. Declarer had bid and rebid spades and the king had then appeared in dummy. Would not West have had to fear a solid spade suit, as well as a solid club suit, *unless* he himself had the spade queen? Surely, with two or three *small* spades, he could not have risked a shift at the second trick. The inference was overwhelming that West had the spade queen; that he hoped to win with it on a second round finesse, and then put East in with a heart for a club return and ruff.

Most declarers, I imagine, would take sufficient warning from the club shift to get out trumps in a hurry; they probably would cash the ace and king, disdaining the finesse. This particular declarer went further. Convinced that he had read West's mind correctly, he led the spade jack and, when West played low, let it ride. After that, of course, the adverse trumps were easily picked up. A heart and a diamond were discarded on dummy's clubs and the diamond finesse then tried. It lost, but this declarer had made one more trick than any other South in the room and consequently earned a "top" on the board.

## ENGAGEMENTS

Mr. and Mrs. Stephan Pearse have announced the engagement of their sister, Patricia, to Evan A. Mattison, son of Mrs. William A. Mattison of San Francisco. Miss Pearse is the daughter of the late Mr. and Mrs. Stephan Pearse of Chicago. The wedding will take place in October.

Mr. and Mrs. Shreve M. Archer of St. Paul have announced the engagement of their daughter, Barbara, to J. Addison Thomas of the Seneca hotel, son of Mr. and Mrs. James R. Thomas of Charleston, W. Va. The wedding will take place in September.

Mr. and Mrs. John Pabst of Evanston announce the engagement of their daughter, Dorothy Arline, to James Doyle Gray, ensign, U. S. N. R., son of Mr. and Mrs. James G. Gray of Chicago. Miss Pabst attended Northwestern university. Mr. Gray is a graduate of the school of engineering at Northwestern and is now on active duty in Washington, D. C., with the naval ordnance department.

LAKE FRONT
SOUTH OF SOLDIER FIELD
LAST TWO DAYS
TODAY AND SUN.
RINGLING BROS and BARNUM & BAILEY CIRCUS
TWICE DAILY—2:15 & 8:15—POPULAR PRICES
TICKETS TODAY AT LYON & HEALY AS WELL AS AT SHOW GROUNDS

# Study Child's Personality on Vacation

By GLADYS HUNTINGTON BEVANS.

Copyright: 1941: By News Syndicate Co., Inc.

You may find, if your child has become a problem, an opportunity in vacation to study him. Even if he's not a problem, you may need to know him better.

Things are more leisurely in summer, you're with the children more, and probably you see more of their friends, and of them with their friends. Leisure time like this that you may have with them is often revealing, not just of surface behavior, but of the deeper aspects of them as persons. If there have been school or play or home difficulties during the year, now is a good time to watch them. At first, just to watch, then to analyze.

Summer provides opportunities for fathers, too, to get to know their children and for children to get to know their fathers! If you are one of those men who usually spends his Saturdays and Sundays away from home or on personal interests of his own, if you always take your vacation off somewhere with several other men, try, this summer, taking your vacation with the children.

And by that I mean a vacation in which you do things together. There's nothing like that to foster the feeling of comradeship, and to disclose, too, qualities of personality and character. I know of several men who got their first real glimpses of their children thru a family vacation.

But, as we were saying, summer provides not only opportunities to enjoy your child and to get to know him better, but also to really study him.

# Baby Often Is Trump Card in Marriage Game

BY DORIS BLAKE.

Copyright: 1941: By News Syndicate Co., Inc.

"I love my husband, but his mother separated us," writes Mrs. M., a 19 year old wife. "So I won't let him see the baby. Am I right?"

Mrs. M. is young and inexperienced. In her resentment against a husband tied to his mother's apron strings, she is overlooking the easiest way out of her difficulties. She has a trump card and she doesn't play it. Her baby would argue her case for her with a thousand beguiling smiles and infant charms.

Her husband is immature, too, or he wouldn't be influenced so strongly by his mother. But responsibility for his child would help make a man of him. The instinct of parenthood is usually stronger than the love of a child for his parent. The more young Mrs. M. encourages her husband's love for his baby, the less she will have to fear from her mother-in-law.

Indeed, the baby might even break down her mother-in-law's antagonism toward her. It doesn't always work out that way, but a tactful daughter-in-law with a baby can do wonders. If a mother-in-law grows to love a grandchild, she is much more likely to accept her daughter-in-law as a daughter. Certainly the young wife, as the mother of the beloved grandchild, will have her place in the family scheme.

## Tonight's Program in Grant Park

8 o'clock. Free admission. Band shell on lake front opposite 11th street.

Ennio Bolognini Symphony orchestra, Ennio Bolognini, conductor and cellist; Helen Margolyne, soprano; James Tomassow, violinist.

Overture to "Mignon" ..... Thomas
Air for Strings ..... Bach
Ballatella from "Pagliacci" ..... Leoncavallo
Helen Margolyne.
Russian Sailors' Dance from "The Red Poppy" ..... Glière
Rondo Capriccioso, for violin and orchestra ..... Saint-Saëns
James Tomassow.
Polovtsian Dances from "Prince Igor" ..... Borodin
Malaguena ..... Lecuona
Prelude to "Lohengrin" ..... Wagner
"Les Filles de Cadix" ..... Delibes
Helen Margolyne.
Scherzo from "A Midsummer Night's Dream" ..... Mendelssohn
Liebestraum ..... Liszt
Ennio Bolognini.
Italian Caprice ..... Tschaikowsky

## AMUSEMENTS

7TH MONTH
My Sister Eileen
"Enormously funny."—Herald-American
$1.10 450 SEATS EVERY NIGHT $1.65
MAT. TODAY—55c to $1.65
Nightly, Inc. Sun. (8:30); $1.10-$2.75
HARRIS COMFORTABLY AIR-CONDITIONED

RAVINIA FESTIVAL
Chicago Symphony Orchestra
FINAL SYMPHONY WEEK
★ Pierre MONTEUX Guest Conductor
Helen Traubel, Soprano
Tonight at 8:30—Beethoven, Gluck, Debussy ("Afternoon of a Faun"), Strauss (Songs), Stravinsky ("Petrouchka"), Wagner (Siegfried Idyl and excerpts from "Twilight of the Gods"). Inf. STate 9696.

# TODAY'S RADIO BROADCASTS

ON SHORT WAVE.
[Central Daylight Saving Time.]

BERLIN—7:15 p. m.—News in English. DJD, 11.77 meg., 25.4 m.; DJZ, 11.80 meg., 25.4 m.
LONDON—7:45 p. m.—News and Views. GSC, 9.58 meg., 31.3 m.; GSD, 11.75 meg., 25.5 m.
ROME—9:00 p. m.—News in English, 2RO3, 9.63 meg., 31.1 m.; 2RO5, 9.63 meg., 24.5 m.; 2RO6, 11.80 meg., 19.6 m.
BERLIN—9:30 p. m.—News in English, DJD, 11.75 meg., 25.4 m.; DJZ, 11.80 meg., 25.4 m.
LONDON—10:00 p. m.—London Calling. GSC, 9.58 meg.; 31.3 m.; GSD, 11.75 meg., 25.5 m.; GSI, 6.11 meg., 49.1 m.

CHICAGO FREQUENCIES.

| | |
|---|---|
| W-G-N—720 | WJOB—1230 |
| WIND—560 | WSBC—1240 |
| WMAQ—670 | WCRW—1240 |
| WBBM—780 | WEDC—1240 |
| WCBD—820 | WMRO—1280 |
| WLS—890 | WGES—1390 |
| WENR—890 | WHFC—1420 |
| WAAF—950 | WHIP—1430 |
| WCFL—1000 | W51C [FM]— |
| WMBI—1110 | 45.1 meg. |
| WJJD—1160 | |

## MORNING

[*Indicates MBS program.]

6:00 A. M.
W-G-N—Farm hour.
WCFL—Cheerful Earful.
6:15 A. M.
WBBM—Farm service.
6:30 A. M.
WLS—Bulletin Board.
7:00 A. M.
W-G-N—Bill Anson's Morning Serenade.
WMAQ—Suburban hour.
WAAF—Breakfast Express.
WBBM—World Today.
WJJD—Frontiersman.
7:30 A. M.
W-G-N—Lanny and Ginger.
WBBM—Musical Clock.
WJJD—America to God.
WLS—Morning Devotions.
WHIP—Altar service.
7:35 A. M.
W-G-N—Good-by Carbon.
7:40 A. M.
W-G-N—Howard and Shelton.
7:45 A. M.
W-G-N—Music with Flavor.
WLS—Red Foley.
WJJD—Weather bureau.
8:00 A. M.
W-G-N—Your Morning News.
WCFL—Breakfast Club.
WMAQ—Your Neighbor.
WJJD—Saturday Serenade.
WLS—Howard Peterson.
8:15 A. M.
W-G-N—Good Morning prog.
WBBM—Musical clock.
8:30 A. M.
W-G-N—Food Quiz.
WBBM—Musical Clock.
WIND—Today at Washington Park.
WMAQ—Coffee Time.
WLS—Mac and Bob.
W51C—Familiar Music.
8:45 A. M.
W-G-N—Chicago Hymn Singer.
WBBM—Musical Clock.
WLS—Editor's Haymow.
WMAQ—Songs of Fashion.
WJJD—Fred Beck.
WCBD—Musical Meditations.
9:00 A. M.
*W-G-N—B. B. C. News.
WIND—Start Right.
WLS—Breakfast Club.
WMAQ—Balladiers.
WCFL—Fr. John Dussman.
WBBM—Saturday Sunshine.
9:10 A. M.
WAAF—Canary Serenade.
9:15 A. M.
W-G-N—Walter Flandorf.
WCFL—Lawrence Welk.
WIND—American Legion.
WMAQ—Happy Jack Turner.
9:30 A. M.
W-G-N—Morning Melodies.
WMAQ—America the Free.
WJJD—Saturday Fling.
WLS—Uncle Jack.
WSBC—Italian program.
WIND—Serenade.
WHIP—Budapest hour.
WCFL—Polka Dots.
WBBM—Let's Be Crazy.
9:45 A. M.
W-G-N—June Baker.
WIND—Bob and Bonnie.
WCFL—Frank Hubbell choir.
10:00 A. M.
W-G-N—Morning Serenade.
WLS—Government reports.
WCFL—Spotlight program.
WMAQ—Lincoln Highway.
WIND—Morning Pickup.
WBBM—Saturday Sunshine.
WAAF—Orchestra Pit.
WHIP—Lithuanian hour.
10:15 A. M.
W-G-N—Walter Flandorf.
WJJD—Fred Kirby.
WCFL—Jimmy Dudley.
WLS—Spelling Bee.
WAAF—Romantic Melodies.
10:30 A. M.
*W-G-N—Army Band.
WBBM—Voice of Broadway.
WJJD—City Shadows.
WMAQ—String Serenade.
WMBI—K. Y. B. club.
WCFL—Our Barn.
WAAF—Mythical Ballroom.
10:45 A. M.
WBBM—Chicagoans at Play.
WJJD—Melody Market.
WLS—Cheese market.
WHFC—Polka time.
WIND—Morning Melodies.
11:00 A. M.
W-G-N—Northwestern Reviewing Stand.
WIND—Triple A. in Action.
WJJD—Listen, Ladies.
WCFL—Morning Musical.
WBBM—Country Journal.
WLS—Martha Crane.
11:15 A. M.
WIND—Salon orchestra.
WCFL—Men of Achievement.
WMAQ—Pied Piper Tunes.
WHIP—Vocal Varieties.
11:25 A. M.
W-G-N—Melody Time.
11:30 A. M.
W-G-N—Quin Ryan.
WMMB—Stars Over Hollywood.
WIND—Inmate Speaks.
WCFL—Call to Youth.
WMAQ—Farm and Home.
WJJD—Debaters' Forum.
WAAF—Rhythm Revue.
11:45 A. M.
W-G-N—Noontime Melodies.
WJJD—Ben Kanter.
WCFL—Mitchell Ayres.
WIND—Melodies Forgotten.
WAAF—Army Facts.
WMAQ—Week-End Whimsey.

## AFTERNOON

NOON.
W-G-N—We Are Always Young.
WIND—At Your Service.
WAAF—Symphonic hour.
WBBM—Let's Pretend.
WLS—Home Talent.
WHFC—Luncheon Music to 1:30.
12:15 P. M.
*W-G-N—Government Girl.
WJJD—Music, Please.
WCFL—King's Men.
WIND—Chuck Wagon Time.
WMBI—Midday Hour.
12:30 P. M.
W-G-N—Uncle Harry.
WCFL—Danceland.
WMAQ—Vincent Lopez.
WBBM—Brush Creek Follies.
WHIP—Royal Auction Time.
WJJD—Midday Melodies.
12:45 P. M.
WIND—Hyde Parker.
WJJD—Story of Wool.
1:00 P. M.
W-G-N—R. Ginsburgh.
WIND—Italian hour.
WJJD—Bill Anson.
WBBM—Jugo-Slav hour.
WBBM—Man on the Street.
WMAQ—Johnny Long.
WLS—March of Health.
WCFL—Saturday Swing.
1:15 P. M.
W-G-N—Afternoon News.
WCFL—Danceland.
WJOB—Bing Crosby.
WJJD—Pat Flanagan.
1:30 P. M.
W-G-N—Voice of the Bleachers.
WBBM—Of Men and Books.
WJJD—Inside Baseball.
WMAQ—Bright Idea club.
WAAF—Health Talks.
WIND—Dance Music.
1:45 P. M.
W-G-N—Lead-Off Man.
WIND—Sports Edition.
1:55 P. M.
W-G-N—Cubs vs. Reds. Also WCFL, WJJD.
2:00 P. M.
WBBM—Concert Hall.
WSBC—Postal Service.
WLS—Merry-Go-Round.
WMAQ—Nature Sketches.
WAAF—Opera Festival.
WHIP—We Are Americans.
2:15 P. M.
WMAQ—Patti Chapin.
2:30 P. M.
WMAQ—Golden Melodies.
WBBM—Caesar Petrillo.
WCBD—Rhapsody in Brass.
2:45 P. M.
WHFC—Console Reveries.
3:00 P. M.
WENR—Tennis Tournament.
WMBI—Strings and Voices.
WHFC—Stamp Chats.
WBBM—Calling Pan-America.
WMAQ—Week-End Whimsey.
3:30 P. M.
WMAQ—Let's Take Five.
WBBM—Music Without Words.
3:45 P. M.
WMAQ—Bing Crosby.
WBBM—Baseball Party.
4:00 P. M.
W-G-N—Swing It.
WIND—Race Results.
WBBM—Sportsman's Show.
WMAQ—World Is Yours.
WJJD—Scoreboard.
WCFL—Tenth Inning.
WENR—Al and Lee Reiser.
WMBI—Saturday Stories.
WEDC—Bohemian Narod.
4:15 P. M.
W-G-N—Afternoon Serenade.
WENR—Saratoga Races.
WBBM—Meadowbrook Mat.
WCFL—Harold Cowan.
WJJD—Twilight Melodies.
4:30 P. M.
*W-G-N—I Hear America Singing.
WEDC—Pan-American hour.
WENR—Dolly Dawn.
WHFC—Kay Kyser.
WMAQ—NBC recital.
WCFL—Dance Music.
4:45 P. M.
WMAQ—RAF Fighter Pilot.
5:00 P. M.
*W-G-N—Washington Park. Also WENR.
WMAQ—Three Suns.
WHIP—Race Results.
WGES—Songs of Ukrainia.
WBBM—Tax Savings Plan.
5:15 P. M.
WMAQ—Musical Memories.
WENR—Three Suns Trio.
WCFL—Symphonic Strings.
5:30 P. M.
*W-G-N—Santa Barbara Fiesta.
WMAQ—Art of Living.
WCFL—Request Show.
WIND—Bill Anson.
WENR—Report from Ankara, Turkey.
WJJD—Gems of Melody.
5:45 P. M.
WBBM—World Today.
WMAQ—Fort Pearson.
WAAF—Saturday Serenade.
WIND—Eddie Chase.

## EVENING

6:00 P. M.
W-G-N—R. Ginsburgh's orch.
WBBM—Flanagrams.
WMAQ—Defense for America.
WIND—I Hear Music.
WENR—Message of Israel.
WAAF—Rhythm Revue.
W5IC—Dinner music to 8.
WJJD—Twilight Melodies.
6:15 P. M.
W-G-N—Bob Elson.
WCFL—Dad's Family.
WJJD—Sports review.
WAAF—Mythical Ballroom.
6:30 P. M.
W-G-N—Clifton Utley.
WBBM—Wayne King.
WIND—Songs for Supper.
WMAQ—Jim Campbell.
WCFL—Dinner Concert.
WHFC—CYO Roundup.
WJJD—Melody Market.
6:35 P. M.
WMAQ—Howard and Shelton.
6:45 P. M.
*W-G-N—Inside of Sports.
WCFL—Mission Melodies.
WMAQ—H. V. Kaltenborn.
WJJD—Melody Market.
WLS—Howard Peterson.
7:00 P. M.
W-G-N—Ask-It-Ball.
WBBM—Guy Lombardo.
WLS—Barn Dance.
WIND—Judge J. Gutknecht.
WMAQ—Latitude Zero.
WJJD—Hans Muenser.
7:15 P. M.
WCFL—Varieties.
7:30 P. M.
*W-G-N—Hawaii Calls.
WMAQ—Truth or Consequences.
WBBM—City Desk.
WIND—Civic Forum.
WLS—Barn Dance.
WJJD—Suppertime Frolic.
7:45 P. M.
WCFL—Labor Flashes.
8:00 P. M.
*W-G-N—Gabriel Heatter.
WBBM—Hit Parade.
WMAQ—Spin and Win.
WLS—Barn Dance.
W5IC—Dance music.
WHFC—Polish Barn Dance.
WAAF—Sunset Serenade.
8:15 P. M.
W-G-N—Quin Ryan's News.
WCFL—J. Robert Johnson.
WIND—Evening Dance.
8:30 P. M.
W-G-N—Clyde Knight.
WMAQ—Bishop and Gargoyle.
WCFL—Grant Park concert.
8:45 P. M.
W-G-N—Art Kassel.
WBBM—Saturday Serenade.
WIND—Dr. Gerhard Schacher.
9:00 P. M.
*W-G-N—Chicagoland hour.
WMAQ—Grant Park concert.
WLS—Barnyard Jamboree.
9:15 P. M.
WBBM—Public Affairs.
9:30 P. M.
WLS—Barn Dance.
WMAQ—Open House.
WCFL—Danceland.
WBBM—Four Clubmen.
10:00 P. M.
W-G-N—Sunday Tribune.
WBBM—People's Platform.
WLS—Barn Dance.
WMAQ—Arturo Arturo.
WIND—Symphonic hour.
10:07 P. M.
*W-G-N—Evening Melodies.
10:15 P. M.
W-G-N—Chicago at Night.
WCFL—Don Artiste.
10:30 P. M.
W-G-N—Jimmy Joy's orch.
WMAQ—Boyd Raeburn.
WCFL—Music Lovers' prog.
WLS—Barn Dance.
10:45 P. M.
W-G-N—Modern Design Music.
WBBM—Record Rhythm.
11:00 P. M.
*W-G-N—Harry James.
WLS—Barn Dance.
WMAQ—Benny Goodman.
11:15 P. M.
W-G-N—Art Jarrett.
11:30 P. M.
*W-G-N—BBC news.
WCFL—Club Midnight.
WIND—Sammy Reynolds.
WMAQ—Orrin Tucker.
11:35 P. M.
*W-G-N—Skinny Ennis.
MIDNIGHT.
*W-G-N—Freddy Martin.
WHFC—Midnight Jamboree.
WENR—Neil Bondshu.
WIND—Nite Watch.
WBBM—Red Nichols.
WCFL—1,000 Club.
WMAQ—Emile Petti.
12:30 A. M.
W-G-N—Clyde Knight.
WENR—Benny Goodman.
WBBM—Baron Elliott.
1:00 A. M.
*W-G-N—Jimmy Joy.
WCFL—Morning Matinée.
1:30 A. M.
*W-G-N—Art Jarrett.
2:00 A. M.
W-G-N—News Roundup.

## Today's Features

ON W-G-N.
[Central Daylight Saving Time.]

A special broadcast of the Santa Barbara Fiesta will be aired over W-G-N and Mutual from 5:30 to 6 p. m. with an all Latin-American cast of entertainers.

Jess Kirkpatrick.

The Sheridan handicap at Washington Park race track will be reported at 5 p. m. by Dave King, assisted by Guy Savage.

The Chicago Lithuanian chorus, a 60 voice mixed choir founded 35 years ago, will sing their nationalistic folk and patriotic songs on the I Hear America Singing program at 4:30 p. m.

The Play-Ask-It-Ball quiz show will be presented at 7 p. m. from the Naval Reserve Aviation school at Glenview. Jack Brickhouse will toss the questions at the sailors and Jess Kirkpatrick will be the umpire.

ON OTHER STATIONS.

6 p. m.—WMAQ—Defense for America. "Freedom of the Press."
6:30—WBBM—Wayne King.
7—WBBM—Guy Lombardo's orchestra.
7:30 — WMAQ — Truth or Consequences.
8—WLS—Barn Dance.
8—WBBM—Your Hit Parade.
8—WMAQ—Spin and Win with Jimmy Flynn.
8:45—WBBM—Saturday Night Serenade.
9:30—WMAQ—America First Committee. Charles A. Lindbergh, speaker.

# Velvet Gets Fashion's Nod as Fall Fabric

BY REA SEEGER.

Smart shoppers will live in velvet fabrics this fall, for the bolts of both velveteen and corduroy have rolled in and the new fall and winter colors are rating all the excitement. There are several shades of flattering green, plenty of reds, including a new mahogany tone that is particularly effective on blondes and brunets as well as the copper tops. All the high fashion shades of beige and blonde are available, as are stunning shades of old gold and the taupes, making the color range completely satisfying. The "sew your own" crowd will be delighted.

Suits, dresses, and the jacket dresses of velveteen or corduroy ready to wear out are exceptionally smooth. Huge, decorative metal buttons are splendid contrasts for these velvety fabrics to make the suits specially dress parade. Capes of fur or flattering fur pieces complete such costumes for cold weather. They are as smart without furs.

Dresses of corduroy or velveteen are usually cut like a coat dress or detailed to achieve a sleek streamline with only buttons or belt buckles for accent duty. The jacket dresses are ideal for street wear and can be worn with a blouse or as is to take the place of a dress.

Brand new corduroy coats were designed for the first college collections, but careers girls also approve such swanky models. These corduroys are slick all purpose coats that can be worn with silk crêpes as well as thin woolens. Most of them are cut with gored and flared skirts, the newest rounded shoulder line achieved with wide armhole sleeves or the dolman sleeve, and then cinched in at the waistline with a tie belt.

Neutral gray, beige, fire red, and green, together with dark street shades assure an interesting color assortment and the price tags are easy on the most limited budget. If you crave something new for your wardrobe, try either the velveteen or corduroy finds just unpacked.

* *

### Junior Sailing Race.

The Southern Lake Michigan Junior championships will be sailed today and tomorrow under the auspices of the Columbia Yacht club. There will be a lightning race at the Corinthian Yacht club tomorrow.

### Air Lines Stewardess and Physician to Wed

A romance begun at the West Suburban hospital six years ago will culminate in the marriage this afternoon of Denise Wood, 26 years old, 238 Pine avenue, a United Air Lines stewardess, and Dr. F. Robert Christopher, 27, 5065 Newport avenue, an instructor in the Northwestern university oral surgery clinic. The ceremony will be at 4:30 o'clock in Trinity Lutheran church, Ridgeland avenue and Erie street, Oak Park. The couple met in the hospital where he was interning and she was a nurse.

### N. U. Summer Graduates Told to Guard Freedom

The class of 825 graduating students at the Northwestern university summer session were told yesterday by President Franklyn B. Snyder to be "alert in observation and vigorous in protest if you see freedom of thought and speech ever in danger." President Snyder was the chief speaker at the first convocation for summer session students held in Scott hall on the Evanston campus. After the ceremony an informal reception was held for the graduates and their friends.

Hear
Warren Wright
STATE TREASURER
"THE TREASURY OF ILLINOIS"
11:30 A. M. (DST), Sunday
August 10, 1941
WLS, Chicago —890
WTAX, Springfield —1240

TONIGHT AND EVERY SATURDAY
GUY LOMBARDO
and His Royal Canadians
WBBM 7 P. M. C.D.S.T.
Immediately Followed by CITY DESK

FOLLOWING UP LAST WEEK'S SMASH HIT!

ANOTHER BIG ALL NEW, ALL STAR LAFF & BEAUTY RIOT!
LEXING & WEST
BEVERLY LANE
MARJORIE ROYE
BILLY MACK
FRANK SCANNELL
Many Others and the RIALTO GIRLS
ON SCREEN:
ABBOTT & COSTELLO
"IN THE NAVY"
DICK POWELL
ANDREWS SISTERS
MIDNITE SHOW SAT.
25c PL. DEF. TAX TILL 2 P. M. WEEKDAYS
12:05 GET UP A PARTY
70° COOL
RIALTO
STATE & VAN BUREN

now—completely air conditioned
college inn Presents
king of swing
benny goodman
and his great orchestra
panther room no cover charge
malaya room in either room
hotel sherman

Enjoy more than 1000 and 1 thrilling rides, shows and attractions!

RIVERVIEW
★ SOLDIERS, SAILORS AND MARINES IN UNIFORM ADMITTED FREE TO RIVERVIEW AT ANY TIME

ORRIN TUCKER
and his Orchestra
★
BONNIE BAKER
Oh! Johnny, Oh! Johnny, Oh!
★
OPENING TONIGHT!

Nightly at 7
Sunday at 6
Out of Doors on the
BEACH WALK
EDGEWATER BEACH HOTEL

## GASOLINE ALLEY—DOUBLE BLUES

SATURDAY NIGHT WITH SALLY AWAY! I DON'T KNOW WHAT TO DO WITH MYSELF.
GOSH, I HAVEN'T MISSED SATURDAY NIGHT WITH NINA FOR A LONG TIME!
THIS TOWN IS FULL OF DAMES AN' HERE I SIT MOPIN' BECAUSE ONE OF 'EM ISN'T HERE.
I WONDER WHAT NINA IS DOING RIGHT THIS MINUTE.
YOU SEEM TO BE STANDIN' UP UNDER IT BETTER THAN I AM, SKEEZIX.
TOPS, YOU DON'T KNOW THE HALF OF IT.
JOIN THE NAVY
SEE THE WORLD
ENLIST
Reg. U. S. Pat. Off.
Copyright, 1941, by The Chicago Tribune.

# AMLIE IS PICKED FOR CONGRESS BY DEMOCRATS

## Republicans Name Smith in Wisconsin Primary.

BY THORNTON SMITH.
[Chicago Tribune Press Service.]

Racine, Wis., Aug. 8 [Special].—Thomas R. Amlie, radical Progressive former congressman, drafted by the New Deal as its candidate for nomination for congress in the 1st Wisconsin district, was victor in the primary today over Bernard F. Magruder of Racine, in complete but unofficial returns from the district. Amlie had 3,651 votes to Magruder's 1,322. State Senator Harold Greenquist, who will compete with Amlie for Progressive votes in the election Aug. 29, was unopposed for the Progressive nomination.

In the free-for-all among seven candidates for the Republican nomination Lawrence H. Smith, Racine, former state commander of the American Legion, won the nomination with 3,882 votes. The Rev. George Cady of Kenosha was second with 2,655.

**Here Is Tabulation.**

Following are the unofficial totals: Democrat: Thomas R. Amlie, 3,651; B. F. Magruder, Racine, 1,322. Progressive: Kenneth Greenquist, unopposed, 1,514. Republican: Lawrence H. Smith, Racine, 3,882; the Rev. George Cady, Kenosha, 2,655; Glenn Birkett, Racine, 2,219; Richard G. Harvey, Racine, 1,289; B. M. Engebretson, Beloit, 1,078; Harvey C. Hanson, Racine, 992; Gordon Whittet, Edgerton, 126.

The special primary was to pick nominees for the vacancy caused by the death of Representative Stephen Bolles of Janesville.

The vote cast was the smallest almost in the history of an election in the district. The total Republican vote was 13,470; Democratic, 4,973, and Progressive, 1,582.

**Contest of Personality.**

The Republican contest was almost entirely one of personality and effort. All of the candidates opposed the President's war policy and pledged themselves to work to keep the United States out of the war.

The Republican vote was more than two to one ahead of the combined Democratic and Progressive vote and Smith's vote in the Republican column was greater than Amlie's.

### *Temperature at 94.8; Low Humidity Helps Matters*

Low humidity saved Chicagoans from discomfort yesterday as the temperature rose to 94.8 degrees in late afternoon. Southwest winds were blowing a dry heat into the city. A. J. Knarr, government forecaster, predicted a high of 84 to 88 today with fair weather and moderate temperatures tomorrow.

## *Charities Get Proceeds of Game*

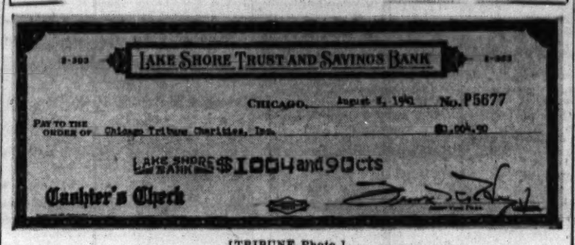
LAKE SHORE TRUST AND SAVINGS BANK
CHICAGO, August 8, 1941 No. P5677
PAY TO THE ORDER OF Chicago Tribune Charities, Inc. $1,004.90
LAKE SHORE BANK $1004 and 90 cts
Cashier's Check

[TRIBUNE Photo.]

Check presented to the Free Ice fund and Camp Algonquin yesterday. It will be divided between the two.

# *3 PEDESTRIANS KILLED BY TRUCK; DRIVER IS SEIZED*

### *Boy Dies in Waukegan of Auto Injuries.*

Maurice Dorfman, 21 years old, 4507 North Springfield avenue, was held by the New Buffalo, Mich., police yesterday after his truck struck and killed three pedestrians when he turned off United States route 12 into a village street. The dead, all of New Buffalo, were Miss Zdenka Barabas, 25 years old, William Lane, 14, and his sister, Elaine, 4. Dorfman said he did not see them crossing the street. With him in the truck was Miss Ann Biller, 18, of 1532 South Albany avenue.

Harold Hanzel, 10, died in St. Therese's hospital, Waukegan, of injuries suffered Thursday when he fell off a truck and under the rear wheels in Gurnee, Lake county. He was the son of Mr. and Mrs. Anthony Hanzel of Edic road, Gurnee.

**Loses Control of Auto.**

Miss Margaret Gormly, 27, of 6601 Blackstone avenue, died yesterday in St. Mary's hospital, Kankakee, of injuries suffered Aug. 2 when she lost control of her automobile and it went into a ditch on Illinois highway 1, nine miles southeast of Kankakee. Miss Helen Hacker, 25, of 5709 Dorchester avenue, who was riding with her, suffered a shoulder fracture.

Joseph Smith, 61, of 1940 Harrison street, a WPA worker, died in the Walther Memorial hospital of injuries suffered Thursday when he was struck by a truck whose driver failed to stop. The accident occurred at Ashland avenue and Cullerton street.

Murdo Macaskill, 38, of 812 East 42d street, a roofer, was injured fatally last night when he was hit by a truck at 46th street and Ashland avenue. The driver was Harry Meethoff, 27, of Grand Rapids, Mich.

**WPA Worker Killed.**

Fred Audert, 59, a WPA worker, was fatally injured yesterday when he was struck by a car at Milwaukee avenue and Pulaski road. He lived at 1948 Evergreen avenue. The driver of the car was Alfred Engler of 5647 Gunnison street.

Mrs. John Menge, 68, of 113 Behrends street, Peoria, died in St. Joseph's hospital in Joliet of injuries suffered Sunday when the car in which she was riding overturned near Braidwood in Will county. The driver, William Seger, of Peoria, and Mrs. Menge's daughter, Irene, were injured.

Walter Kunde, 31 years old, 8435 Sangamon street, died last night in the South Chicago hospital of injuries suffered on Tuesday when he was struck by an automobile at 90th street and Merrill avenue. The driver was Miss Laverne Petro, 23, of 7744 Greenwood avenue.

Up to 4 p. m., yesterday 557 persons had been killed by automobiles in Cook county since Jan. 1. Of these 394 were killed in Chicago, where 14,697 were injured during the same period.

## *Biggest Single Gift*

A check for $1,004.90, proceeds from the softball game between the W-G-N All-Stars and Bob Elson's Retrievers, was presented yesterday to the Chicago Tribune Charities Free Ice and Camp Algonquin funds by Frank P. Schreiber, W-G-N manager of operations. Half of the amount will be used to buy ice for Chicago's needy; half will help defray the cost of maintaining Camp Algonquin. This represents the largest single contribution either of the funds has received. Plans are being made to present the game next year on a much more extensive scale.

The game, directed by the W-G-N publicity and special events department, was played last Thursday night before more than 2,300 spectators.

# *40 PLANES VISIT CHICAGO ON TOUR FOR STATE FAIR*

*(Picture on back page.)*

Forty planes arrived in Chicago yesterday on the annual air tour and efficiency flight contest in connection with the Illinois State fair at Springfield. Including passengers, the mass flight carried about 150 persons.

The planes landed before noon at the Ford airport in Lansing, about five miles northeast of Chicago Heights. A two hour rest was taken for lunch, after which the group took off again. They are stopping at major Illinois cities.

Among the pilots are Miss Adelaide O'Brien of Springfield and Miss Jeanette Mayhercy of Wilmette. Among the men pilots, H. B. Langan of 506 South Wabash avenue wore shorts and a bare midriff. He argued with other pilots that if the girls can wear shorts, so can he.

# SEEKS TO CHASE RACKETEER FROM BARMEN'S UNION

## Sergt. Barnes Reports on J. L. Kelly's Record.

In a letter delivered personally to Edward Flore, president of the Bartenders International union, Sergt. George Barnes of the Chicago police yesterday urged the dismissal of J. Livert [St. Louis] Kelly as business manager of the organization's local 444. Barnes described Kelly, a colored racketeer, as unfit to be an officer of any union.

He also disclosed that Kelly was convicted in April by a jury in the Municipal court of beating up a member of the Negro Clerks union for refusing to purchase $2 worth of tickets for a union dance. Judge Harold P. O'Connell assessed a fine of $100, and the Appellate court has upheld this punishment.

**Flore Promises to Act.**

Barnes said that Flore, who is in Chicago attending the meeting of the executive council of the American Federation of Labor, assured him that he intended to act against Kelly when Flore returned to the international headquarters in Cincinnati, O.

Kelly had held the business agent's post in the Negro Clerks union as a henchman of Max Caldwell, who was recently ousted from local 1248 of the Retail Clerks International Protective association. The Negro Clerks are also affiliated with the RCIPA, and Kelly has been dropped from that.

**Affidavits Are Ready.**

Affidavits from business men and members of the two unions, complaining of muscle methods and shakedowns by Kelly, are in the hands of Barnes and he is ready to make them available to Flore at any time. Capt. Daniel Gilbert of State's Attorney Courtney's office joined Barnes in recommending Kelly's dismissal.

The complainant in the assault case was Alvin Lamb, 3629 Vincennes avenue. He asserted that when he refused to take the dance tickets the business agent without further provocation attacked and beat him severely. The jury voted a guilty verdict after only five minutes' deliberation.

### *Sheriff, Treasurer Collect $895,509 in Back Taxes*

Sheriff Thomas J. O'Brien and Treasurer John Toman reported yesterday that they have collected $895,509 in delinquent taxes since they began their campaign five months ago to force payment under threat of seizure and sale of property. O'Brien has collected $728,559 and Toman $166,950. O'Brien's men collect on tax judgments already entered in court and Toman's force collects on delinquent bills.

**KANKAKEE SALESMAN DIES.**

Kankakee, Ill., Aug. 8 [Special].—E. A. Bregenzer, 65 years old, salesman at the Chicago store here for more than 30 years, died today. The funeral will be Monday at St. Patrick's church.

## *Test Your Facts*

Below each of the following questions are listed three answers. Make your choice, turn to page 21 in the Want Ad section for the correct answers, and mark your score:

1. United States cruisers are named after:
[a] States. [b] Cities. [c] Mountains.

2. Approximately how many members has the British house of lords?
[a] 220. [b] 400. [c] 740.

3. What countries bound the South American country of Paraguay?
[a] Argentina, Chile, and Bolivia. [b] Uruguay, Brazil, and Peru. [c] Brazil, Argentina, and Bolivia.

4. What are the odds against holding a bridge hand all of the same suit?
[a] 10 million to one. [b] 152 million to one. [c] 158 billion to one.

# *TALMADGE WARS ON NEWSPAPERS WITH ONE OF OWN*

### *Each Employe Must Get Six Subscriptions.*

Atlanta, Ga., Aug. 8 [Special]. — Georgia's fiery Gov. Eugene Talmadge publicly admitted today that he has declared war on the Atlanta daily newspapers and would not deny a reported "shakedown" of state employés to obtain circulation for his personal political weekly, the Statesman.

It has been rumored that the governor is planning to convert the Statesman into a daily publication.

"I'm going to get the circulation," he said at a press conference. "I've got to do something to hold down the Atlanta Journal and the Constitution. We are going to have some fun."

**6 Subscriptions Per Employé.**

The governor's confirmation followed disclosures at the capitol that each of the 8,000 employés of the state is to be called upon for six subscriptions at $1 each, one for himself and five for friends. That would net nearly $50,000 for the Talmadge paper.

A drive also has been made among road equipment dealers, machinery salesmen, cement and asphalt dealers, office supply firms, insurance agents and others who do business with the state to sign advertising contracts with the governor's paper.

The governor has been bitter toward the Atlanta press since the ouster of Dean Walter D. Cocking and Dr. Marvin S. Pittman from the university system of Georgia, charging that his side in the trials of the two educators was not fairly reported.

**Employés Up in Arms.**

State employés were up in arms when Statesman circulation blanks were distributed among them today, and some department heads were said to have refused to allow their workers to be assessed.

The educators were ousted on the governor's charges that they advocated racial co-education.

# *SENTENCE ACTOR TO 10 DAYS FOR DRUNKEN DRIVING*

Judge Francis Borrelli in Safety court yesterday sentenced James MacKenzie, 25 years old, an actor, to 10 days in the county jail for driving while intoxicated. MacKenzie also was fined $10 for failure to have a driver's license and ordered not to drive a car for 30 days. He was arrested Tuesday while speeding on Lake Shore drive near North avenue.

James MacKenzie.

# ACTOR'S MOTHER INSISTS HE DIED WITHOUT CARE

## Not Treated for 2½ Hours After Mishap, She Says.

Los Angeles, Cal., Aug. 8 (AP).—Mrs. Margaret Wilson Budlong testified at a coroner's inquest today that her son, Jack Budlong, 28 years old, received no medical attention until two and a half hours after he was wounded fatally in the filming of a motion picture last week.

Budlong, heir of the late Milton J. Budlong, millionaire automobile manufacturer, died Tuesday from saber wounds in his back and abdomen suffered when he was thrown from his horse while playing in a Civil war battle scene.

**Declares Horse Bucked.**

Mrs. Budlong testified that her son, a horseman and a five goal polo player who took bit parts in pictures "just for the fun of it," told her afterward: "The horse bucked. I was thrown 15 or 20 feet with tremendous force."

Russ Saunders, assistant director in charge of the motion picture unit, told the coroner's jury that Erroll Flynn, star of the film, was playing the part of a leader of union cavalry which was to cut off confederate cavalry at a bridge.

"Budlong was dressed as a confederate soldier — a cavalryman," Saunders said. "He was the only one who had his sword out of his scabbard. He had not been ordered to take it out."

**Could Not See Clearly.**

Saunders said he was 400 yards away and could not see clearly what occurred. "He was on the way to the hospital when I got to the scene," he declared.

In addition to his mother, Budlong is survived by a sister, Frances, and by his widow, the former Verne Rogers of Richmond, Va., an expectant mother.

The jury held that Budlong's death was accidental.

**MRS. SENA BAKER DIES IN IOWA.**

Holland, Mich., Aug. 8 [Special].—Mrs. Sena Baker, 81 years old, former resident of this city, died yesterday at Oskaloosa, Ia. She had an interest in the Baker Lumber company of Grand Haven. Burial Monday at Grand Haven, Mich.

### *Boy, 2, Puts Light Cord Plug in Mouth; Killed*

George J. Meyer Jr., 2 years old, was killed by electricity yesterday when he put the plug of an extension cord plugged into a light socket into his mouth in the living room of his home at 4903 Walton street. His mother, Catherine, called a neighbor, Charles Compare, 922 North Lamon avenue, who administered artificial respiration until the arrival of rescue squad No. 7. An hour's application of an inhalator failed to revive the child.


See these Amazing Value Triumphs at LAST YEAR'S LOW PRICES
Featured in Feuer's
August FUR SALE

Variety and value unparalleled in our history! Due to our great foresight in buying WE have not been forced to raise our prices.

| | |
|---|---|
| Silver Tipped Raccoon | $129 |
| Norwegian Blue Dyed Fox | 129 |
| Black Dyed Persian Lamb | 129 |
| Mink Blended Muskrat | 129 |
| Genuine Silver Fox | 129 |
| Natural Siberian Squirrel | 129 |
| Dyed Skunk Greatcoat | 129 |
| Grey Dyed China Kid | 129 |

$129
A small down payment will hold your selection

CHICAGO'S LARGE EXCLUSIVE FURRIER
Feuer Fur Co.
102 N. STATE ST.
12TH FLOOR, BUTLER BLDG.

All our furs are guaranteed in writing
Open Evenings to 9
Sundays 10 to 5



CARSON'S OPEN ALL DAY TODAY
HOURS OF BUSINESS
9:30 A. M. to 5:30 P. M.

# These August Sales

## are now in progress

A fortune in savings awaits you at Carson's. One of the most important value-bringing months on the calendar, August is definitely the time to look ahead and anticipate your needs—right now, while these famous Sales are in full swing!

**semi-annual sale of women's shoes**

Choose from Carson's Own, I. Miller, Laird Schober, Matrix, Rhythm Step, Arch Sustainer. All colors, light and dark, for all occasions. According to kind, 4.90 to 11.90.

*Women's Shoes, Third Floor.*

**annual sale of quality furs**

This is your opportunity to save on a fur coat—one whose beauty, fashion and quality are as assured as the dollars you'll save by purchasing it now during our great Annual Sale.

*Furs, Fourth Floor.*

**semi-annual sale in the baby shop**

Layette and bath accessories, baby furniture. It's because of the extraordinary values and the efficiency of the staff that the Baby Shop is held in such high esteem.

*Baby Shop, Third Floor.*

**semi-annual sale of homefurnishings**

Furniture, Bedding, Rugs and Carpeting are included in this—the greatest Semi-Annual Sale we've ever had. Thousands of vital home needs are here—and all at wise buying prices.

*Furniture and Bedding, Ninth Floor—Rugs, Sixth Floor.*

**annual sale of advance style cloth coats**

Rich fur treatments of Mink, Silver Fox, blonde furs and brown furs on fine fabrics distinguish these coats. Misses' and women's better coats and moderately priced coats, Junior Miss coats.

*Fourth Floor.*

**august sale of men's overcoats**

Imported Fabric overcoats from Britain's finest mills, whose American tailoring matches in every way the unusual quality of the imported fabric. Three price groups—39.50, 49.50, 59.50.

*Men's Store, Second Floor.*

**august sale men's white broadcloth shirts**

A special sale of white broadcloth shirts that boast an unusual size range. Collar attached and neckband styles. 3 for 5.50.

*Men's Store, First Floor.*

CARSON PIRIE SCOTT & CO


# *DAY by DAY on the FARM* by BOB BECKER

### *Fighting Soil Erosion.*

Aug. 8, 1941.

THE men in the vegetable garden at the Wheaton farm are able to show visitors a miniature demonstration of how erosion washes away valuable top soil from farm lands. This example of waste due to soil erosion has been brought under control now, but until the men went to work with spades, large planks, new earth, and gravel, the garden soil gradually was being washed into a little creek.

The garden is triangular in shape, with a drainage ditch running parallel to its longest border. Near the tool shed at the southwest corner of the garden the soil gradually was wearing away and being washed into the ditch. This was made evident early in the week when a five hour rain sent black soil and some gravel from the garden paths washing down into the creek.

### *Combating the Problem.*

After this happened, the men went to work. They procured two 4 by 4 planks each 8 feet long, and staked one on top of the other at the point of erosion. Soil was piled in behind the planks and gravel used to cover the soil. Settling will take place, and as this occurs more gravel will be shoveled on the "erosion dam."

The gardeners wanted to send the weather man a special gold plated card of thanks for this week's rain because every kind of vegetable in the garden was in need of moisture. Very little drying or firing was visible among the plants, but the men were saying that such would have been the case unless a rain fell sometime during early August.

Two new vegetables, okra and sweet corn, were picked from the plot this week. Okra, a green vegetable similar in shape to a banana, is sliced and used in soup or stew. It is being grown on the farm this year for the first time.

### *Sweet Corn Abundant.*

Altho the sweet corn is a little late in ripening, the farm families will have it on their tables all the rest of the summer unless extreme weather conditions cause trouble. The sweet corn planting was staggered this spring, so that now it varies from mature plants to sprouts only a foot out of the ground.

Turnips are the only vegetable still to be planted in the garden. They will be put into the ground during the next few days for late autumn use.

The leaf lettuce planted late in the season for fall use was not a success. It was ready to come out of the ground during the hot weather of mid-July, and evidently fired during this germination period.

# OFFICIAL WEATHER FORECAST

INDIANA: Partly cloudy, widely scattered thundershowers Saturday and in south Sunday; not quite so warm in north Saturday.

LOWER MICHIGAN: Partly cloudy, scattered showers in extreme south, not so warm in south Saturday; Sunday, fair.

UPPER MICHIGAN: Partly cloudy Saturday and Sunday with moderate temperature.

WISCONSIN: Partly cloudy Saturday and Sunday; no decided change in temperature.

IOWA: Partly cloudy and continued rather warm Saturday and Sunday.

MINNESOTA: Generally fair Saturday; Sunday, partly cloudy; not so warm in extreme north Saturday.

NEBRASKA: Partly cloudy and continued warm Saturday and Sunday with scattered thundershowers extreme west.

OHIO—Considerable cloudiness with scattered showers and thunderstorms in southwest and few showers in north; higher temperature in southeast Saturday; Sunday considerable cloudiness; not quite so warm.

| Place of observation. | State of weather. | Direction of wind | Temp. 7:30 p. m. | Highest today | Lowest last 24 hours | Precipitation 24 hours | Lowest last night |
|---|---|---|---|---|---|---|---|
| Aug. 8, 7:30 p. m. Chicago daylight time | | | | | | | |
| **East central states—** | | | | | | | |
| Alpena | cloudy | E. | 76 | 85 | 64 | ... | ... |
| Carbondale | cloudy | E. | 93 | 100 | 73 | ... | ... |
| Chicago | clear | S.W. | 90 | 95 | 68 | ... | ... |
| Cincinnati | clear | S.W. | 91 | 102 | 63 | ... | ... |
| Cleveland | cloudy | S. | 86 | 96 | 68 | ... | ... |
| Detroit | cloudy | N.W. | 91 | 97 | 63 | ... | ... |
| Escanaba | cloudy | N.E. | 72 | 83 | 66 | ... | ... |
| Evansville | cloudy | S.E. | 80 | 95 | 70 | .23 | ... |
| Fort Wayne | cloudy | N.W. | 90 | 96 | 66 | ... | ... |
| Grand Rapids | cloudy | S.W. | 89 | 93 | 57 | ... | ... |
| Green Bay | cloudy | N.W. | 78 | 87 | 71 | .14 | ... |
| Indianapolis | cloudy | W. | 85 | 98 | 64 | ... | ... |
| La Crosse | clear | N.W. | 87 | 93 | 73 | .07 | ... |
| Madison | rain | W. | 80 | 90 | 68 | ... | ... |
| Marquette | clear | E. | 66 | 77 | 55 | .08 | ... |
| Memphis | clear | S.W. | 87 | 97 | 69 | ... | ... |
| Milwaukee | cloudy | N.E. | 75 | 95 | 66 | ... | ... |
| Moline | cloudy | S.W. | 87 | 97 | 69 | ... | ... |
| Nashville | cloudy | S. | 90 | 93 | 72 | ... | ... |
| Peoria | rain | S.E. | 86 | 97 | ... | ... | ... |
| S. Ste. Marie | cloudy | N.W. | 62 | 78 | 52 | .13 | ... |
| Springfield | cloudy | W. | 92 | 97 | 71 | ... | ... |
| Traverse City | cloudy | S.W. | 72 | 93 | 67 | .13 | ... |
| **West central states—** | | | | | | | |
| Bismarck | clear | S. | 91 | 93 | 57 | ... | ... |
| Charles City | clear | N. | 88 | 94 | 68 | ... | ... |
| Concordia | cloudy | S. | 88 | 92 | 70 | ... | ... |
| Des Moines | cloudy | S.E. | 85 | 96 | 70 | ... | ... |
| Devils Lake | clear | N.W. | 86 | 90 | 55 | ... | ... |
| Dodge City | cloudy | S. | 80 | 84 | 64 | ... | ... |
| Dubuque | cloudy | S.W. | 93 | 99 | 73 | ... | ... |
| Duluth | cloudy | S.W. | 77 | 81 | 65 | .58 | ... |
| Fargo | rain | N. | 77 | 81 | 65 | .19 | ... |
| Huron | clear | N.E. | 92 | 95 | 67 | .13 | ... |
| Kansas City | cloudy | S. | 91 | 93 | 74 | ... | ... |
| Little Rock | clear | S. | 88 | 93 | 67 | ... | ... |
| Minn.-St. Paul | cloudy | N.E. | 85 | 88 | 72 | ... | ... |
| North Platte | clear | S.E. | 88 | 91 | 60 | ... | ... |
| Oklahoma City | cloudy | S.E. | 79 | 90 | 69 | .52 | ... |
| Omaha | cloudy | S.E. | 59 | 94 | 72 | ... | ... |
| Rapid City | cloudy | S.E. | 86 | 90 | 64 | ... | ... |
| St. Louis | cloudy | S.W. | 95 | 99 | 74 | ... | ... |
| Sioux City | cloudy | S.E. | 92 | 98 | 70 | ... | ... |
| Springfield | cloudy | S.W. | 81 | 90 | 66 | .03 | ... |
| Wichita | cloudy | S.E. | 83 | 84 | 67 | .44 | ... |
| Williston | clear | S.E. | 90 | 92 | 60 | ... | ... |
| **Eastern states—** | | | | | | | |
| Albany | clear | S.W. | 82 | 81 | 55 | ... | ... |
| Atlanta | cloudy | N. | 80 | 92 | 78 | ... | ... |
| Boston | clear | S.W. | 83 | 90 | 66 | ... | ... |
| Buffalo | clear | S.W. | 76 | 86 | 76 | ... | ... |
| New York | clear | S. | 83 | 93 | 70 | ... | ... |
| Philadelphia | clear | S.W. | 82 | 92 | 60 | ... | ... |
| Pittsburgh | clear | N.W. | 84 | 91 | 61 | ... | ... |
| Raleigh | clear | S.W. | 81 | 90 | 66 | ... | ... |
| Syracuse | clear | S.W. | 78 | 90 | 54 | ... | ... |
| Washington | clear | S.W. | 85 | 92 | 67 | ... | ... |
| **Gulf states—** | | | | | | | |
| Abilene | cloudy | S.E. | 86 | 89 | 70 | ... | ... |
| Amarillo | cloudy | S. | 82 | 83 | 63 | ... | ... |
| Birmingham | cloudy | S. | 84 | 92 | 71 | ... | ... |
| Brownsville | cloudy | Calm | 75 | 91 | 73 | .55 | ... |
| El Paso | cloudy | N.E. | 85 | 88 | 67 | ... | ... |
| Fort Worth | rain | S.E. | 78 | 95 | 75 | .19 | ... |
| Galveston | cloudy | S. | 85 | 90 | 79 | ... | ... |
| Jacksonville | cloudy | S. | 87 | 100 | 74 | ... | ... |
| Miami | clear | E. | 84 | 88 | ... | ... | ... |
| Mobile | cloudy | W. | 84 | 94 | 75 | ... | ... |
| New Orleans | cloudy | S.W. | 90 | 96 | 76 | ... | ... |
| San Antonio | cloudy | S.E. | 83 | 92 | 75 | ... | ... |
| Shreveport | cloudy | S.E. | 87 | 96 | 71 | ... | ... |
| Tallahassee | cloudy | S.W. | 82 | 94 | 72 | ... | ... |
| Tampa | rain | S.E. | 86 | 94 | 77 | ... | ... |
| Vicksburg | cloudy | N.W. | 88 | 93 | 68 | ... | ... |
| **Mountain states—** | | | | | | | |
| Albuquerque | cloudy | E. | 74 | 76 | 64 | ... | ... |
| Boise | cloudy | N.W. | 91 | 93 | 57 | ... | ... |
| Butte | cloudy | E. | 84 | 87 | 49 | ... | ... |
| Cheyenne | cloudy | S.E. | 78 | 84 | 53 | ... | ... |
| Cody | cloudy | N. | 80 | 91 | 42 | ... | ... |
| Denver | cloudy | S.E. | 82 | 86 | 58 | ... | ... |
| Havre | cloudy | N.E. | 90 | 94 | 58 | ... | ... |
| Lander | rain | W. | 70 | 84 | 57 | .01 | ... |
| Miles City | cloudy | N. | 93 | 94 | 67 | ... | ... |
| Phoenix | cloudy | N.W. | 97 | 100 | 86 | ... | ... |
| Salt Lake City | rain | S. | 83 | 89 | 70 | ... | ... |
| W. Yellowstone | cloudy | S. | 78 | 86 | 43 | ... | ... |
| **Pacific states—** | | | | | | | |
| Fresno | clear | W. | 95 | 98 | 66 | ... | ... |
| Los Angeles | clear | S.W. | 73 | 80 | 63 | ... | ... |
| Pendleton | cloudy | N.W. | 83 | 93 | 52 | ... | ... |
| San Diego | clear | W. | 78 | 86 | 66 | ... | ... |
| San Francisco | cloudy | W. | 64 | 66 | 55 | ... | ... |
| Seattle | cloudy | N.W. | 84 | 84 | 56 | ... | ... |
| Spokane | cloudy | N.W. | 88 | 92 | 52 | ... | ... |
| Yuma | cloudy | S. | 99 | 103 | 76 | ... | ... |
| **Canadian—** | | | | | | | |
| Battleford | cloudy | N.E. | 71 | 76 | 48 | ... | ... |
| Calgary | cloudy | S.E. | 70 | 79 | 44 | ... | ... |
| Edmonton | cloudy | N.E. | ... | 70 | 51 | ... | ... |
| Medicine Hat | cloudy | N.E. | 91 | 91 | 58 | ... | ... |
| Montreal | cloudy | ... | 78 | 88 | 66 | ... | ... |
| Toronto | cloudy | W. | 80 | 94 | 63 | ... | ... |
| Winnipeg | clear | N.E. | 78 | 85 | 58 | ... | ... |

## Go to Church Sunday

*"And all thy children shall be taught of the Lord; and great shall be the peace of thy children."*
*Isaiah, liv., 13.*

**CHRISTIAN SCIENCE.**

### CHRISTIAN SCIENCE CHURCHES

Twenty-two branches of The Mother Church, The First Church of Christ, Scientist, in Boston, Mass., are in Chicago.
SUNDAY SERVICE, 10:45 A. M.
Twentieth Ch., 10; Thirteenth Ch., 10:30; Sixth Ch., and Nineteenth Ch., 11.
Also afternoon or evening.
SUBJECT, AUG. 10:
"SPIRIT"

Sunday school for pupils up to 20 years. Wednesday evening meetings, 8 o'clock, include testimonies of Christian Science healing [also 12 noon at Seventeenth Church].

### Downtown Reading Rooms

8 S. Michigan and 11 S. La Salle.

Each of the twenty-two churches maintains a free public reading room where the Bible and authorized Christian Science literature may be read, borrowed, or purchased.

### Radiocasting

Christian Science Program: Mon., Wed. and Fri., 7:30 to 7:45 a. m. WJJD [1160 kc.]. Monitor News: Weekdays [except Sat.] 5 p. m. WHIP [1520 kc.].


RESORTS AND TRAVEL.
TOURS.

Chicago's "1-DAY" LAKE EXCURSIONS
S. S. City of Grand Rapids
To Milwaukee
Daily 9:45 A. M.
Home 9:45 P. M.
$1.75 Round Trip $2.00
Sun. & Hol.
Convenient Free Parking at Entrance to Pier
Phone Delaware 4949
MOONLIGHT SKYLINE CRUISE
Nightly 10:15 to 12:30
MUSIC—DANCING—FUN 75c
DOCKS: NAVY PIER



RESORTS AND TRAVEL.
TOURS.

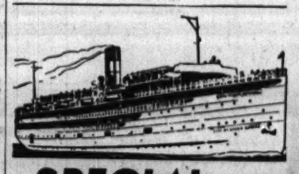

ENTERTAINERS:
2 KINGS OF HARMONY,
3 RHYTHM MASTERS,
RAY O'HARA'S
DANCE
ORCHESTRA

SPECIAL NIGHT OWL
SAT. NITE, AUG. 9
DANCE CRUISE $1.00
DANCING & FUN UNDER THE AUGUST MOON
ON S. S. CITY OF GRAND RAPIDS!
Leave 12:50 A. M. BACK AT 3:00 A. M.
The big ship is your night club! Lido Deck! Sky Deck! Four Promenade Decks! Laugh! Games! Dance . . . to a real swing band! Sea-going refreshments in Admiralty Cocktail Lounge! Marine Bar! You'll want the night never to end! Bring your pals, your sweetheart, your gang. Let's go.
DOCKS: NAVY PIER Chicago-Milwaukee S. S. Line. Phone DEL. 4949
ALSO
Regular Nightly
MOONLIGHT
Skyline Cruise
10:15 P.M. to 12:30 A.M.
Music Dancing FUN! 75c

FUR COAT
RE-STYLED
REPAIRED
CLEANED
GLAZED
STORAGE
INSURANCE
$14
Extra material if needed at small cost
Liberal Allowance Given for Your Old Fur Coat
ESTABLISHED 1915
PHONE DEARBORN 0411 0440
MYSELS FURS
162 N. State, 4th Fl., Butler Bldg.



# FARM LANDS

**Arkansas.**

MIDWEST farm bargain catalog—9 states, featuring the famous Ozarks, sent free. United, 7-356 South Dearborn, State 7975.

**Illinois.**

224 ACS.—5 min. from Woodstock sta.; on concrete; 40 acs. woods with excel. bldg. site, and fine hilltop view; remainder pasture and very choice farm land; good 9 rm. house and barn, outbldgs., elec.; fine well, $130 ac. Call Glencoe 1754.
ADDRESS O F 409, TRIBUNE.

OWING TO ILL HEALTH.
This beautiful $30,000 home in Cassopolis; hardwood floors, oak trim; modern; lot 82½ rods; 27 shade trees; 300 ft. to lake; ½ block to business center; will sacrifice for $10,000. Ed Noecker, 311 E. Division-st., Dowagiac, Mich.

260 ACRES in Bureau county, 110 miles s. w. of Chicago; one mile from town; good stock and grain farm; all acreage tillable; buildings in fine shape; deep well and electricity; liquidating old estate.
ADDRESS F 444, TRIBUNE.

CHICKEN farm acreage—The best in 10 acre parcels; on paved road, close to sta.; 330 ft. frtge., 1,328 deep. Nice spot to build; rich soil; $250 per a., 10% down.
Littleford Bros., Ph. Downers Gr. 37.

BARRINGTON
120 ac. in estate sect.; ¼ timb.; 3 mi. from depot. Fair bldgs. Imm. sale. $200 ac. Howard Meadows, 39 S. La Salle. Sta. 6855.

2 ACRES, $750.
Adjoining Glen Ellyn; steam and elec. trans. Finest black soil, thoroly drained; hard road; only $150 cash and $15 month.
ADDRESS N N 476, TRIBUNE.

215 A. farm—50 mi. W. of Chicago; good bldgs., elec., telephone; 50 A. woodland, abundant game. Remainder choice farm land; $140 per A. Address F P P, Tribune.

60 ACRES farm land—28 miles S. W.; good soil; near paved road. Price $110 per acre.
ADDRESS G 85, TRIBUNE.

5 ACRES—Palatine; modern home, stock and crops; fine soil. W. K. Lewis, 906 N. Dames. Brunswick 2727.

280 ACRE farm—Well improved; 3½ miles northeast of Cordova, Illinois. Inquire at the State Bank of Cordova, Cordova, Ill.

80 ACRE farm; complete building; A1 condition; $7,000. Maywood 1635, Larson.

1 TO 500 acre farms, northern Illinois. Reque, West Chicago, Ill., next to theater.

200 A. RICH land—Nr. Homewood; ideal for sm. farm subdivision. Barg. Hyd.Pk.7035.

HAVE good going hotel; clear. Want good vacant farm. Sell; terms. Atl. 9252.

**Illinois.**

160 ACRES improved—50 miles south on Highway 114; $60 per acre; terms. 58 acres, Camp Riverview resort; 26 rm. modern hotel; 8 cottages; K. K. R. river. Other farm residence and resort properties.
BATES FARM LAND SERVICE,
Savoy Hotel, Momence, Ill. Pul. 0420.

FOR SALE by owner—120 acres without buildings; 65 a. tillable, bal. timber and low land; 3 miles north Lake Zurich. Call L. Z. 2224, or address F S 4, Tribune.

**Indiana.**

5 ACS. rich black soil, fenced 3 sides; 19 mi. city limits; $695; $10 mo. To inspect phone Pull. 4000 or drive to our country office [open Sat. and Sun. only, 9 a. m. to 6 p. m.], Take U. S. 41 so. thru St. John, Ind. to No. 8, then e. to 2d crossrd., then s. 1¾ m. to Pen & Co's Log Cabin office.

**Michigan.**

100 ACRE stock farm; rd. bldgs., nr. town; elec., barg., $4,500; $1,000 cash; $200 yearly. ERWIN TINNEY CO., Fremont, Mich.

40 A.—WITH beautiful colonial home on hill; shade; orchard; elec.; barn. $1,850, tms. List, EVANS, Realtor, Fremont, Mich.

2½ ACRES—On St. Joe river, s. w. Mich.; only $395; tms. Address G A 266, Tribune.

FREE farm list—S. W. Michigan; all kinds; all sizes. ROESSLER, 140 S. Dearborn.

FURN., 3½ rms.—Almost new; a few antiques incl. 6602 S. Francisco, apt. 2. Rem. 5236.

**Ohio.**

FOR SALE—120 acres, level, corn, alfalfa, and sugar beet land; nicely improved; electricity; good highway; near city of 10,000 people; an estate; for $70.00 per acre. Inquire D. O. Horton, Bryan, Ohio.

**Wisconsin.**

RAILROAD land grant lands, $4 to $5 per acre for good farm land adapted for dairying, live stock, and grains; good roads; water; town and markets. Send for booklet No. 5. S. S. Clear, Land Dept., Soo Line, Minneapolis, Minnesota.

FARM for sale—At Hancock, Wisconsin, 1,000 or 2,000 acres, ¼ miles of lake frontage. For further information write Box 52, Hancock, Wisconsin.

120 ACRES—1½ miles south Walworth on Route 14; soil best, all under cult.; dairy of 20 milch cows; last check $404. Address Tom J. Keating, Walworth, Wis.

140 ACRES—Florence County, Wis. John Lucsak, 2507 Avers avenue, Chicago, Ill.

**Miscellaneous.**

BIG FREE CATALOG—1,260 bargains, farms many states. STROUT REALTY, 7-J South Dearborn-street

SECTION TWO
SPORTS MARKETS
WANT ADS

# Chicago Daily Tribune
THE WORLD'S GREATEST NEWSPAPER

For Faster Service 3 TRIBUNE PHONE NUMBERS
SUPerior 0200 Public Information Service
0260 Sports Bulletin Service
0100 Want Ads—General Business

SATURDAY, AUGUST 9, 1941. *** 13

# SOX WIN, 16-2; CUBS, ERICKSON STOP PIRATES

## BEARS BIG, BUT ALL-STARS HAVE 211 POUND LINE

### One Starter Is Less Than 6 Feet Tall.

**Musicians!**

COLLEGE musicians and former members of the All-Star band residing in the Chicago district are invited to participate in the ceremony between halves of the College All-Americans-Chicago Bears game in Soldiers' field on Aug. 28. Musicians should write to G. Cliffe Bainum, band director, Fisk hall, Northwestern university, Evanston, Ill.

BY WILFRID SMITH.

The All-Star line, which will defend against the Chicago Bears' famous T formation Aug. 28 in Soldiers' field, will average 211 pounds. Only one of the seven linemen measures less than six feet.

Weight and height may not be all important in football but since the Bears long since have been recognized as the beef trust of the professional circuit it is just as well that the All-Americans are to have poundage to match the behemoths who will oppose them.

The All-Stars will not have a Jack Torrance, who still has difficulty getting under 300 pounds, nor will they have any one to equal Joe Stydahar, But Augie Lio of Georgetown university, weighing 230 pounds, who will start at guard, is a mighty husky youngster. Moreover, he is exactly six feet tall. Tommy O'Boyle of Gary, Ind., captain of Tulane's 1940 eleven, is the only starting lineman under the six foot mark. Tommy measures 5 feet 9¾ inches. He weighs 210 pounds.

**Ends Run to Bulk, too.**

It is not unusual, of course, to find extra size guards and tackles on an All-Star eleven. The good big man still can beat the good little man and the fans of the nation recognize this fact in casting their votes for All-Americans. But the starting ends, Dave Rankin of Purdue, and Ed Rucinski of Indiana, also have enough weight to throw against the famed Bears' attack on sweeping runs.

Rankin weighs 195 pounds and Rucinski scales 198 pounds. More important, theses two men possess the agility and speed necessary for their positions. Rankin earned varsity letters in track at Purdue as a hurdler and Rucinski, by a wide margin, was the fleetest of the Hoosier ends.

The starting linemen, their weights and heights, are:

ENDS—Dave Rankin, Purdue, 195 pounds, 6 feet 1¾ inches; Ed Rucinski, Indiana, 198 pounds, 6 feet 3 inches.

TACKLES—Nick Drahos, Cornell, 212 pounds, 6 feet 3 inches; Ernie Pannell, Texas A. & M., 215 pounds, 6 feet 2 inches.

GUARDS—Augie Lio, Georgetown university, 230 pounds, 6 feet; Tommy O'Boyle, Tulane, 210 pounds, 5 feet 9¾ inches.

CENTER—Rudy Mucha, University of Washington, 220 pounds, 6 feet 1½ inches.

Seven years ago the Bears were completely surprised at the sturdy defense of the collegians. Then, as now, they were prohibitive favorites to whip the All-Stars and the only interest in the inaugural game centered on the number of touchdowns Bronko Nagurski would score. The game, the Bears will recall, ended in a scoreless tie.

**T Stands for Touchdowns.**

The T formation, of course, had not been completely developed. With this weapon, which scored 11 touchdowns and 73 points against the Washington Redskins last December, it is almost inconceivable that the All-Stars can win. Actually, if the college boys keep the score under 73 points it will be a moral victory.

Chuck Bernard, Michigan's great center, and Mike Mikulak, Oregon full back, were the heroes of the line defense against Nagurski and his mates in 1934. With that start, the 1935 All-Stars followed with another successful defense altho they were beaten 5 to 0 on a safety and a field goal by Jack Manders. The Bears never have scored a touchdown in this series but few doubt

[Continued on next page, column 5]

MOON MULLINS—THE BOUNCER

THE HULA HUT
SANDWICHES
COFFEE
PIES
8-9.
I NEVER WANT TO SEE YOU AGAIN!
HECK! IF I'D OF KNEW YOU WAS GONNA GET SO HUFFY ABOUT IT, GEE-GEE, I WOULDN'T OF THROWED HIM OUT.
HERE, HONEY. JUST TO MAKE YOU HAPPY, I'LL THROW HIM BACK IN!
Reg. U. S. Pat. Off.
Copyright, 1941, by News Syndicate Co. Inc.

## ALSAB, EQUIFOX TO RUN TODAY AT WASHINGTON PK.

### Sabath Colt to Tune Up for Futurity.

BY HOWARD BARRY.

Alsab, one of the leading contenders for national supremacy among the 2 year olds, runs today in the Washington Park Juvenile stakes. This five and a half furlong dash will be a tuneup for his appearance in next Saturday's rich futurity.

Mrs. Al Sabath's brilliant colt will share the fans' attention with Equifox, Howard Wells' candidate in the struggle for leadership in the handicap division. This son of Equipoise will run this afternoon in the Sheridan handicap at a mile and an eighth. The juvenile event carries a purse of $2,500 in added money and the race for older horses will be worth $5,000.

With the Washington Park meeting showing a steady increase of 18 per cent over last season's attendance and mutuel handle, the management has made arrangements to handle another large crowd today. If the weather remains favorable, 25,000 are expected to make the trip to the Homewood course.

**Have Impressive Records.**

Alsab and Equifox are products of Chicago area racing. Both have advanced steadily from local celebrities to factors of importance in the national campaign.

Alsab has swept thru the Joliet stakes at Lincoln Fields, the Primer and Hyde Park at Arlington Park, and the Mayflower at Suffolk Downs. Equifox first attracted attention by winning the Lincoln handicap at Lincoln Fields. Then he proved that this performance was no flash of brilliance by following up with a strong campaign at Arlington Park.

Alsab and Equifox are the kind of horses which appeal to the fans. Both have sensational finishing power. Equifox has been shooting the works in the last three furlongs in scoring his stake victories but Alsab has been overwhelming his opposition to such an extent that he usually has the race won by the time they reach midstretch.

**Long Stretch Favors Both.**

The long Washington Park stretch is expected to be thoroly to the liking of both of them. Alsab, which has drawn No. 1 position, may get crowded back along the rail on the turn which comes soon after the start of the 5½ furlong events. It will be nothing new, however, for this game youngster to find himself well back in the pack in the early stages. He has shown the ruggedness to shoulder his way thru trouble and the speed to snap thru into the clear as soon as he gets an opening.

In picking up an impost of 126 pounds, Alsab will be conceding from 9 to 14 pounds to the other juveniles in the overnight field of 16.

In the handicap, Equifox has been allotted top weight of 122 pounds. He will be coupled in the betting with R. W. McIlvain's much improved Bushwhacker and David Straus' Daily Trouble. The Dixiana farm's Sirocco, Mrs. Emil Denemark's Idle Sun, J. W. Bell's Steel Heels, and Valdina farm's Viscounty will be among Equifox's most dangerous rivals. This race also drew an overnight field of 16.

## In the Wake of the News

BY ARCH WARD.

GREASY NEALE, coach of the Philadelphia Eagles, and his assistant, John Kellison, played for Jim Thorpe on the old Canton Bulldog team in 1916 and 1917, missing only one game in two seasons. . . . They missed that one because a minister at West Virginia Wesleyan, where they were coaching at the time, tailed them all night, trying to find out where they were going every week-end. . . . The movie patrol camera already has graduated from the ranks of gadgets into the class of truly worthwhile innovations in the opinion of the Hollywood Park race track management. . . . The device consists of an automatically operated movie camera hooked up with each patrol judge's binoculars. . . . Every stage of the race is recorded from points of vantage along the route. . . . When run off in slow motion the films have been highly useful in fixing responsibility for accidents or fouls and incidentally, for clearing jockeys of blame

for mishaps which were unavoidable. . . . The father of Jimmy Wilson, Cubs manager, is 82 years old, but he attends all the ball games in Philadelphia and never fails to answer a summons to a rathskeller party. . . . Dixie Walker, former American leaguer now with the Dodgers, has played all three outfield positions for Brooklyn this summer. . . . The late Edward Payson Weston is still credited with the record for walking from Los Angeles to New York. . . . He covered the 3,483 miles in 77 days from Feb. 1 to May 2, 1902.

When the Cubs are at home they are obliged to report at 10 a. m. and put their arrival time on Dr. Andrew Lotshaw's chart. . . . Manager Wilson's theory is that by getting them out early they must arise early. . . . He feels the players won't eat much of a lunch if they are in uniform and will retire earlier at night. . . . Johnny Lane, the Methuselah of the leaky roof racing circuit, makes Earl Pool seem like a youngster. . . . At the age of 61 Johnny is still riding on the minor tracks in the southwest. . . . He's 5 feet 2 inches tall and makes 100 pounds without dieting. . . . Luke Appling says that just once he dared to complain to Vice President Harry Grabiner that he considers Comiskey park has the worst infield in the American league. . . . "Did he scorch me on the subject of alibis," muses Luke.

**This World of Ours.**

*There's a lot of things that are wrong today*
*But a great many more that are right;*
*The grass is as green as it ever was,*
*And the sunshine's just as bright.*
*There was once a prophet who said of the world,*
*This place has gone to pot,*
*I'm the only faithful one that's left*
*Among this worthless lot.*
*This gloomy Gus was soon set right*
*As every one must be*
*Who groans, 'O Lord, this world's a mess,*
*Find a better one for me.*
*So don't string along with the croakers*
*Who see ruin right at hand,*
*But join up with the men of faith*
*And boost to beat the band.*
*For the sky is as blue as it ever was*
*And the stars are just as bright,*
*There may be plenty that's wrong with the world*
*But there's a whole lot more that's right.* —B. L. Bruce.

**Holes in One.**

Herman Zmich, Glenbard Golf club, 6th hole, 155 yards.

Dick Jacobs, Aurora C. C., 14th hole, 155 yards.

Jim Young, Maplewood C. C., Normal, Ill., 7th hole, 204 yards.

Mrs. Eugene Halligan, Rock Island Arsenal Golf club, 9th hole, 136 yards.

Charles Hogle, Keokuk, Ia., C. C., 5th hole, 100 yards.

**Do You Remember 'Way Back When:**

Some people wondered what the world was coming to when housewives were too lazy to slice their own bread?—Sunk in Paris.

Every Saturday afternoon mother used to stand by the old kitchen range frying doughnuts?—Suburban Gert.

The official scorer really got a workout in the stolen bases column?—Punch Press Jim.

**Lock Those Bins.**

Now that they've put a ban on silk it looks as if I'll have to go down in the basement, select a nice black lump of coal and knit myself some stockings. —Jill.

**Thinkogram.**

The golden rule is not improved when it is changed to the rule of gold. —Leon Arnold Muller.

**Sudden Thoughts.**

Now that the government has gathered up all our old pots and pans, what will we tie behind wedding cars?

I see they're preparing to treat 750 injuries a day during the coming war maneuvers in Louisiana. Don't tell me they're actually going to throw those wooden guns at one another! —Eddie Drake.

**The Lowdown.**

Some claim love depends on money,
Some say it's love, if she calls you honey.
To me at this game you're really a winner
When the little gal says, "Come over for dinner."
—JMO'D of Oak Park.

**Worst Joke I Ever Heard.**

Aunt Minnie is in favor of those joint tax returns. She says most of those dumps and dives haven't been making a return at all in the past. —Distant Dan.

The Wake Upon Its — Depends Friends.

**For Women Only.**

Bob Becker says a lazy salmon is caught by prodding him. My cousin Gwendolyn says men are caught the same way. —Joseph Charles Salak.

**Even Exchange.**

Remember on our wedding day
You promised me to love?
And would you swear you do, my dear,
'Fore angels far above?

And you swore, dear, you'd me endow
Your worldly goods, so few;
I'll do my part and love you, hon,
If you'll fork over, too.
—John C. Vivian.

**Crowding the Hero Bench.**

When discussing Germany's mechanized units we didn't say, "Wait till Russia pins her panzers on the Stalin line." —The Tired Tenor.

**What's in a Name?**

A recent novel "That None Should Die" is authored by Frank G. Slaughter. —Daniel Francis Clancy.

**Wake to the Rescue!**

See where Henderson warns against a waste of paper. What a contribution the Wake waste basket could make toward national defense, if and when the government starts a paper collection. —W. J. B.

**Famous Last Words.**

"George."
"Yes, dear." —Bombing Bill.

**Ten Years Ago Today**—Guy Bush's pitching and Vin Barton's home run gave the third place Cubs a 1 to 0 victory over St. Louis. . . . Al Simmons of the Athletics took the batting lead away from Babe Ruth by pounding out three hits to boost his average to .382. . . . The White Sox split a double header with St. Louis and moved up into sixth place.

## SEIXAS, PATTY REACH JUNIOR TENNIS FINAL

### Philadelphian Puts Out Evert, 6-2, 7-5.

BY WILLIAM FAY.
[Chicago Tribune Press Service.]

Culver, Ind., Aug. 8.—The twain shall meet tomorrow morning on the tennis courts of Culver Military academy. Victor Seixas of Philadelphia, the east's representative, will be introduced to Budge Patty of the west and Los Angeles in the final round of the National Junior tennis tournament.

Seixas, seeded No. 2, advanced today by defeating third seeded Jimmy Evert of Chicago, 6-2, 7-5. Patty trounced fourth seeded Bill Vogt, another Philadelphian, 6-3, 6-0.

It was the second straight upset scored by Patty, seeded fifth, who yesterday survived three match points to beat Gardner Larned of Chicago, the favorite.

**Chicagoan Fights Back.**

Seixas had too much service and volley for Evert, altho the Chicagoan won the gallery in the final games by pulling up courageously from 2-5, 30-40—match point—to even at 5-5.

Evert saved the near fatal point by slamming a back hand down the line past Seixas who was waiting at the net for the kill. He fell behind again at 6-5, dropping his service in a game of many deuces. Evert rescued another match point when Seixas netted a volley at 40-30 in the final game. But Seixas obtained the advantage again. Evert put up a lob. Seixas bounced the ball out the Chicagoan's reach and the match was over.

**Evert Gets Revenge.**

Evert got revenge in the doubles semi-finals. He paired with Bob Smidl of River Forest, Ill., to beat Seixas and Vogt, 7-5, 4-6, 6-0.

Evert and Smidl can salvage one title for Chicago tomorrow when they meet Gardner Larned of Chicago and Robert Jake of Milwaukee, who won a bitterly fought match from Jack Ballack, Long Beach, Cal., and Irving Parker, Santa Barbara, Cal., in the other semi-final, 6-3, 4-6, 6-4.

Patty had the right strokes to demolish the net rushing, but not too accurate Vogt. Patty used a short circular swing. He concealed the direction of his shots until the last moment and hit with top spin that jerked the ball down quickly once it passed the net.

**Patty Plays Varied Game.**

All this embarrassed Vogt. He wasn't in the ball game after he led, temporarily, at 2-1. Patty varied his game with profitable net excursions of his own. His angle volleys and one particularly potent overhead drew applause.

In the boys' competition, Charley Tichenor of Indianapolis, Ind., who was seeded No. 4, almost put Bobby Falkenburg of Hollywood, Cal., the defending champion, out of action. That he failed by 6-4, 1-6, 6-0, is partially due to the psychology involved in what happened to Tichenor's first pair of long tennis pants.

Tichenor had played in shorts all week, saving his stylish longs for the semi-final gallery, but he slipped in the final game of the second set.

He fell where you might expect him to fall. The strain was too much for his trousers, which were making their first test run. He covered his—shall we say, confusion?—with borrowed shorts, but he scarcely was the same player thereafter. His heart or—more accurately—his pants no longer were in the match.

**Falkenburg Faces Tuero.**

Falkenburg will meet Jack Tuero of New Orleans in the finals tomorrow. Tuero, seeded No. 2, moved in opposite Falkenburg today by whipping third seeded Don Harris of Los Angeles, 6-2, 6-2.

Tichenor sustained his second loss of the day, when he teamed with Tuero against Falkenburg and Harris in the boys' doubles finals. The score was 6-4, 4-6, 6-2.

**Fight Decisions**

At New York—Lou Salica beat Henry Hook (10, nontitle). Abe Kaufman stopped Frank Cusmano (3).

## Young Paul Stops Pirates, and How!

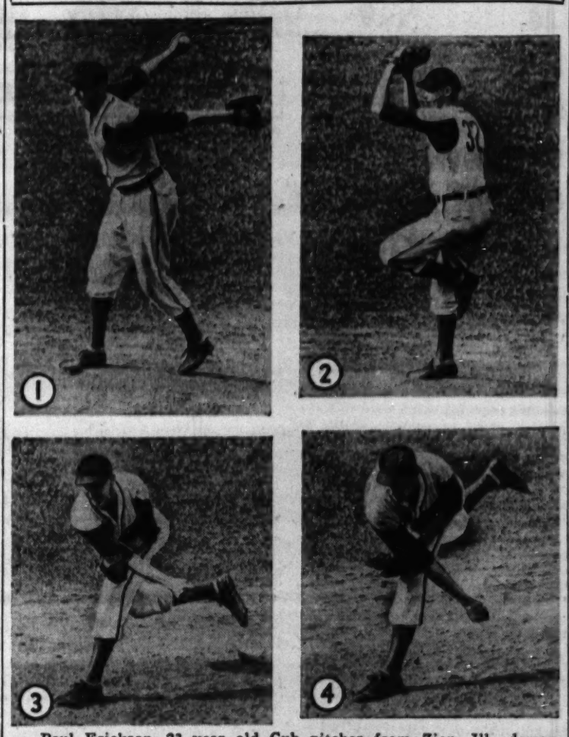


Paul Erickson, 23 year old Cub pitcher from Zion, Ill., demonstrates the skill that enabled him to hold the Pirates to a lone single as his mates won, 1 to 0, yesterday. No. 1—Paul draws back his powerful right arm preparatory to sending the ball on its way. No. 2—He raises his left foot to gain momentum for the pitch. No. 3—He starts the follow thru that dazzled the Pirates all afternoon. No. 4—He completes the rhythmic motion and it's a called strike. [TRIBUNE Photo.]

## Wright Smashes Two Homers as White Sox Crush Browns

BY EDWARD BURNS.
[Chicago Tribune Press Service.]

St. Louis, Mo., Aug. 8.—The heat mad White Sox continued the batting orgy, which previously had seen them make 61 hits in four games, with a 16 to 2 victory over the Browns today. In support of Bill Dietrich's excellent pitching, the Chicagoans made 15 hits, including two homers and a double by Taft Wright, and a three-run pinch homer by George Dickey.

Dietrich, who hasn't finished a game since May, held the Browns to four hits and one earned and one unearned run before the heat caused him to yield to Johnny Humphries in the last two innings. Humphries held the Browns hitless.

**Harris Is the Victim.**

The losing pitcher was Bob Harris, who held the Yankees to two hits his last time out. Harris lasted only three innings against the marauding Sox and was succeeded by George Caster, who had his troubles, too.

Wright, in continuing the streak that has made him the Sox's only .300 hitter, batted in six runs today. Runnerup to Wright was Bob Kennedy, who slashed out two singles and a triple to drive in three runs in the second, third and fourth innings. Bob also scored on Dickey's homer in the eighth inning. Other multiple hit gents were Luke Appling with a double and a single and Joe Kuhel with a pair of singles.

The Sox had 10 runs home before the Browns made their first hit and 13 across before the Brownies scored.

The first 10 Chicago runs were scored with two out, one in the second on a double by Myril Hoag and a single by Kennedy; four in the third, in which the Sox batted around after the first two batsmen had been retired, and five in the fourth, in which the entire cast again stepped to the plate.

**Taft Delivers Again.**

Three runs in the third were batted home on Wright's first homer, which followed singles by Kuhel and Ben Chapman, and the fourth was added on a double by Appling and a single by Kennedy. There were only two Chicago hits in the fourth, but these were nicely timed smacks, a double by Wright and a triple by Kennedy, which with three walks and an error were good for the cluster of five runs.

Singles by Dietrich and Kuhel and Wright's second homer produced three runs in the fifth.

The Browns broke into the scoring column in the fifth when Johnny Berardino doubled and got home on Caster's single. Those were the second and third hits off Dietrich. They scored their second run in the seventh on Appling's fumble of Johnny Berardino's grounder and Johnny Lucadello's single, fourth and last St. Louis hit.

**Smith Faces Indians Today.**

Thus the Chicagoans made it three out of four here, winning 5 to 2, 11 to 1, and 16 to 2, after Johnny Rigney had blown the opener, 9 to 6. The Sox now have won nine of a dozen matches with the Browns and will resume the series in Chicago Monday in a double header.

The teams left town together after the game, the Sox heading for Cleveland, and the Browns for Detroit. Edgar Smith will pitch against the Indians tomorrow and, if he wins, the Sox, who have won five out of their last six starts, will have a mark of 9 and 9 for the trip.

**A Landslide**

| CHICAGO. | Ab | R | H | P | A | ST. LOUIS. | Ab | R | H | P | A |
|---|---|---|---|---|---|---|---|---|---|---|---|
| Kell'ay,3b | 5 | 6 | 0 | 3 | 2 | Lue'o,2b-3b | 3 | 0 | 1 | 3 | 1 |
| Webb,2b | 1 | 0 | 0 | 1 | 3 | Clift,3b | 3 | 0 | 0 | 2 | 1 |
| Kuhel,1b | 6 | 3 | 2 | 8 | 2 | Heffner,2b | 1 | 0 | 0 | 1 | 1 |
| Chap'an,cf | 5 | 2 | 1 | 3 | 0 | McQu'n,1b | 1 | 0 | 1 | 3 | 1 |
| Wright,rf | 6 | 3 | 3 | 1 | 0 | Strange,1b | 2 | 0 | 0 | 6 | 0 |
| Appling,ss | 4 | 2 | 3 | 1 | 1 | Judnich,cf | 3 | 0 | 0 | 2 | 0 |
| Hoag,lf | 4 | 2 | 1 | 2 | 0 | Cul'bine,lf | 2 | 0 | 0 | 2 | 0 |
| Ken'dy,3b | 5 | 1 | 3 | 4 | 1 | Laabs,lf | 1 | 0 | 0 | 1 | 0 |
| Tresh,c | 5 | 1 | 1 | 3 | 1 | Grace,rf | 4 | 0 | 0 | 3 | 0 |
| Dietrich,p | 3 | 1 | 1 | 1 | 1 | Ber'dino,ss | 4 | 2 | 1 | 3 | 4 |
| †Dickey | 1 | 1 | 1 | 0 | 0 | Ferrell,c | 1 | 0 | 0 | 1 | 1 |
| H'phries,p | 0 | 0 | 0 | 0 | 0 | Swift,c | 1 | 0 | 0 | 0 | 0 |
| | | | | | | Harris,p | 0 | 0 | 0 | 0 | 0 |
| | | | | | | Caster,p | 2 | 0 | 1 | 0 | 1 |
| | 45 | 16 | 15 | 27 | 11 | | *30 | 2 | 4 | 27 | 10 |

*Estalella batted for Harris in third and Ostermueller batted for Caster in ninth.
†Batted for Dietrich in eighth.

Chicago .....014 330 036—16
St. Louis .....000 010 100— 2

Errors — Berardino [3], Judnich, Appling, Kolloway. Runs batted in — Kennedy [4], Wright [6], Chapman, Caster, Lucadello, Dickey [3]. Two base hits—Hoag, Appling, Wright, Berardino. Three base hits—Kennedy. Home runs—Wright [2], Dickey. Stolen base—Kuhel. Double plays—Kuhel to Kolloway to Dietrich; Kennedy to Webb to Kuhel. Left on base—Chicago, 6; St. Louis, 5. Struck out—Dietrich, 3; Harris, 2; Caster, 1. Bases on balls—Dietrich, 5; Humphries, 1; Harris, 1; Caster, 3. Hits—Harris, 7 in 3 innings; Caster, 8 in 6; Dietrich, 4 in 7; Humphries, none in 2. Winning pitcher — Dietrich. Losing pitcher — Harris. Time — 2:01. Umpires—Stewart, Hubbard, and Summers. Attendance—541 paid; 319 children.

## ROOKIE YIELDS ONLY ONE HIT IN 1 TO 0 TRIUMPH

### Elliott's Single in 7th Breaks Spell.

**Take a Bow, Paul**

| PITTSBURGH. | Ab | R | H | P | A | CHICAGO. | Ab | R | H | P | A |
|---|---|---|---|---|---|---|---|---|---|---|---|
| Handl'y,3b | 2 | 0 | 0 | 0 | 2 | Hack,3b | 5 | 0 | 1 | 0 | 1 |
| Van'han,ss | 3 | 0 | 0 | 4 | 4 | String'r,2b | 4 | 0 | 1 | 3 | 3 |
| Elliott,rf | 3 | 0 | 1 | 0 | 0 | Gilbert,cf | 2 | 0 | 0 | 1 | 0 |
| Flet'er,1b | 3 | 0 | 0 | 7 | 0 | Dall'dro,cf | 1 | 1 | 0 | 2 | 0 |
| VanB'rs,lf | 3 | 0 | 0 | 5 | 0 | Nichl'n,rf | 3 | 0 | 3 | 4 | 0 |
| DiMa'io,cf | 3 | 0 | 0 | 3 | 0 | Dahlg'n,1b | 4 | 0 | 0 | 7 | 0 |
| Martin,2b | 2 | 0 | 0 | 2 | 0 | Cavar'ta,lf | 3 | 0 | 2 | 1 | 0 |
| Lopez,c | 3 | 0 | 0 | 3 | 0 | McCull'h,c | 3 | 0 | 1 | 7 | 0 |
| Lanning,p | 2 | 0 | 0 | 0 | 1 | Sturg'n,ss | 4 | 0 | 1 | 2 | 3 |
| | | | | | | Erickson,p | 4 | 0 | 1 | 0 | 2 |
| | *26 | 0 | 1 | 24 | 7 | | 33 | 1 | 10 | 27 | 9 |

*Davis batted for Lanning and Garms batted for Handley in ninth.

Pittsburgh .....000 000 000—0
Chicago .....000 010 00*—1

Run batted in — McCullough. Sacrifice — Elliott. Two base hits—Stringer, Nicholson, Hack. Double plays—Erickson to Sturgeon to Dahlgren; Hack to Stringer to Dahlgren; Lanning to Vaughan to Fletcher. Left on bases—Pittsburgh, 3; Chicago, 12. Struck out—Lanning, 3; Erickson, 6. Bases on balls—Lanning, 4; Erickson, 3. Time—2:13. Umpires—Pinelli, Ballanfant, and Barlick. Attendance—5,846 [plus 12,500 women].

BY IRVING VAUGHAN.

The Pirates, the same fellows who have been tearing the National league apart for the last month, met up with Paul Erickson yesterday, but the 23 year old Zion City youngster wasn't what could be termed cordial. As part of his schooling on how to become a big league pitcher, the giant Swede snubbed the visitors with a one hit job to boost the Chicagoans to a 1 to 0 victory, which broke a Pirate winning streak at six games. It also was Big Paul's maiden triumph in the big show as well as the Cubs' second in their last nine.

Erickson, who last Monday fanned 10 Cardinals, but drew only a 4 to 2 spanking for his effort, cut himself down to six whiffs on this occasion. But even tho slow about getting his strikeout ball into operation, he went as far as the seventh in a no-hit rôle, the charm being broken when Bob Elliott slapped a whistling single into center with one out. Only four other Pirates survived, all on passes.

**Cavarretta, Gilbert Return.**

The Cubs, with a new arrangement that brought back Phil Cavarretta and Charley Gilbert, collected 10 hits and four passes off John Lanning, but found it extremely difficult to do much more than stack up stranded runners. In three of the first four innings seven reached base in one way or another, but none could get around to the plate.

The run that proved enough for Erickson started with a pass to Gilbert with one out in the fifth. Bill Nicholson, who topped the attack with three hits, doubled to left. As Gilbert neared third he pulled a charley horse in his left leg, retiring to let Dominic Dallessandro do the remainder of the running. Babe Dahlgren then fanned and Cavarretta, having produced two hits, was given a synthetic pass.

**McCullough Puts It Over.**

Clyde McCullough did the rest. He bounced to Arky Vaughan in deep short. Vaughan's throw to second for a forceout was wide but McCullough's effort was ruled a hit. Dallessandro scoring.

The toughest part of Erickson's job, except for the series of long fly balls which kept the Cub outfielders close to the wall much of the time, came in the first inning. He began his day's work by walking Lee Handley, who later was bunted to second. As it turned out he was the only Pirate to roam that far from the plate. Two of Erickson's other passes set up double plays. His last didn't show up until he walked Vaughan after fanning two pinch batters in the ninth. A force play on a grounder off Elliott's bat ended the party.

## Major Leagues

**NATIONAL LEAGUE.**

| | W. | L. | Pct. | G.B. |
|---|---|---|---|---|
| Brooklyn | 66 | 36 | .647 | .... |
| St. Louis | 67 | 37 | .644 | .... |
| Pittsburgh | 57 | 44 | .564 | 8½ |
| Cincinnati | 54 | 48 | .529 | 12 |
| New York | 47 | 50 | .485 | 16½ |
| Chicago | 46 | 58 | .442 | 21 |
| Boston | 43 | 58 | .426 | 22½ |
| Philadelphia | 26 | 73 | .257 | 39½ |

YESTERDAY'S RESULTS.

Chicago..... 1; Pittsburgh ..... 0
Brooklyn..... 6; Boston ..... 2
New York..... 3; Philadelphia ..... 2
No other game scheduled.

GAMES TODAY.

Cincinnati at Chicago, Philadelphia at N. Y.
Boston at Brooklyn. Pittsburgh at St. L.

**AMERICAN LEAGUE.**

| | W. | L. | Pct. | G.B. |
|---|---|---|---|---|
| New York | 71 | 36 | .664 | .... |
| Cleveland | 58 | 45 | .563 | 11 |
| Boston | 55 | 49 | .529 | 14½ |
| CHICAGO | 52 | 53 | .495 | 18 |
| Philadelphia | 49 | 55 | .471 | 20½ |
| Detroit | 49 | 56 | .467 | 21 |
| Washington | 41 | 60 | .406 | 27 |
| St. Louis | 41 | 62 | .398 | 28 |

YESTERDAY'S RESULTS.

Chicago..... 16; St. Louis..... 2
Boston..... 15; Washington ..... 8
Philadelphia..... 8; New York..... 3
No other game scheduled.

GAMES TODAY.

Chicago at Cleveland, N. Y. at Philadelphia.
St. Louis at Detroit. Wash'ton at Boston.

**7,817 SEATS LEFT!**

Only that many seats—all reserved and priced at $1.10 each—remain unsold for the eighth annual All-Star football game in Soldiers' field the night of Aug. 28. If you expect to see this battle between the College All-Americans and the Chicago Bears, National league champions, buy your tickets now.

The Tribune Public Service office at 1 South Dearborn street is open from 9 a. m. to 7 p. m. daily and the one in the Tower lobby from 9 a. m. to 5:30 p. m., Sundays excepted.

**OUT OF TOWN FANS:**

Address mail orders to All-Star Ticket Manager, Tribune Tower, Chicago. Make checks or money orders payable to Chicago Tribune Charities, Inc. The prices:

~~$4.40~~ ~~$3.30~~ ~~$2.20~~ $1.10

# BUBBLING OVER IS 2D IN RACE, BUT CAPTURES SERIES

## Star Class Yachts Wind Up Title Competition.

Bubbling Over, 22 foot sloop owned by Bert Williams and Dr. Stanley Fahlstrom, yesterday won the Great Lakes Star class championship by a three point margin. In the fifth and final race of the series yesterday off Grant park harbor, Gemini, Commodore John T. Pirie II.'s entry from the Sheridan Shore Yacht club, was the winner, covering the 10 miles in 2 hours, 15 minutes, and 45 seconds. Bubbling Over was second in 2:17:08, and Skylark, Ted Mead's Sheridan Shore entry, third in 2:17:43. Loch Lomond, Robert Cameron's sloop sailed by Ed Schnabel Jr., was fourth in 2:20:06.

Bubbling Over has 35 points for the series, Loch Lomond 32, and Skylark 31. The first two yachts are Chicago Yacht club entries.

**Gossoon II. Wins, Too.**

Gossoon II., an R boat owned by Malcolm Vail and Sterling Morton, won the second race for the Lipton trophy yesterday off Belmont harbor, in the Chicago Yacht club's annual open series. The winning time was 2:51:24 for the 12 mile course. Alert IV., Dr. T. J. Morris' entry, was second in 2:54:17, and Ed Schnabel Sr.'s sloop, Yankee, third in 2:57:52. Yankee led the R boats in the standings at the end of the race with 18½ points to Alert's 18 and Gossoon's 16¼.

Quienna, owned by Ray Coyle of the Burnham Park Yacht club, defeated the Chicago Yacht club's fastest S class sloop, Aquila, in the second race for the Nutting trophy, on the same course. Quienna's winning time was 2:48:58. Hubert Ellis' Aquila finished in 3:22:55, and Walter Heinemann's Romany was third in 3:27:56.

**Friendship Scores Again.**

The Dalseg-Richter syndicate's Tumlaren sloop Friendship won its second successive race for the Gehrman trophy. Its time for eight miles off Belmont harbor was 2:15:44. Sam Clarke's Svek was second in 2:20:22, and Gordon Brummel's Hexa was third in 2:20:55. Petrel, Martin Cassell's 110 class sloop, won in its class over the eight miles, in 2:24:31. Ed Goelz' sloop, Omar, was second in 2:25:35, and David Chapman's Danio was third in 2:27:25. Final races for the Lipton, Nutting, Gehrman, and 110 class trophies will be held today.

Jack Snipe, Henry Schuette's Manitowoc [Wis.] Snipe fleet sloop, won the opening race for the Dunphy trophy, Great Lakes inter-fleet team championship prize, yesterday off Wilmette harbor. The time for the six mile course was 1:12:19. The Detroit [Mich.] Snipe fleet's team won the event on total points, however. The Manitowoc team was second, and the Wilmette Yacht club's team was third.

The second and final race for the Dunphy trophy will be sailed tomorrow. The first two races for the Great Lakes Snipe class championship will be held off Wilmette today, with the Detroit, Manitowoc, Chicago Corinthian, Lake Wawasee [Ind.], and Wilmette fleets competing.

**WASHINGTON PARK RESULTS.**

FIRST RACE—Purse $1,000, claiming, maidens, 2 year olds, 5½ furlongs:

| | | | |
|---|---|---|---|
| Snow Apple, 118 [J.Richd'] | 7.80 | 4.80 | 3.80 |
| *Casual Play, 111 [B.Cr'k] | | 4.80 | 6.20 |
| *Big Lee, 106 [A.Sheha'er] | | 26.00 | 23.00 |

Time, :107. Aunt Pet, Dillydally, Pilatus, Merrition, Pointing, Hasemont, Miss Carmen, William S., and Village Queen ran.
*Dead heat for second place.

SECOND RACE—Purse $1,000, claiming, 3 year olds and up, 6 furlongs:

| | | | |
|---|---|---|---|
| Glimpchik, 108 [T.Haskell] | 14.80 | 7.20 | 3.80 |
| Sly's Betty, 110 [J.Warner] | | 4.00 | 3.00 |
| Arched, 115 [B.Cruicksh'k] | | | 3.00 |

Time, 1:12 1-5. Impseen, Cackie Time, Joe W., Bar Thirteen, Bluefield, Tippity, Coutril, and Patched Pants ran.

THIRD RACE—Purse $1,200, claiming, 3 year olds, 6 furlongs:

| | | | |
|---|---|---|---|
| Kentown, 112 [A.Craig] | 17.40 | 6.60 | 5.20 |
| Bob's Way, 115 [A.Snider] | | 4.00 | 3.20 |
| Searcy, 107 [W.Borton] | | | 7.00 |

Time, 1:12 2-5. Lactose, Come On Sam, Bright Arc, and Double Call ran.

FOURTH RACE—Purse $1,200, maidens, 3 year olds, 7 furlongs:

| | | | |
|---|---|---|---|
| Dorothy D. K., 108 [Borton] | 11.40 | 4.40 | 3.80 |
| Unamin, 118 [R.J.Jones] | | 5.60 | 4.60 |
| Cack Book, 112 [C.Mojena] | | | 5.40 |

Time, 1:26. Oakmont, Marie Matilda, Extra Step, Fritters, Ray Greenock, Tom's Ladd, Miss Joe, Yeira Gal, and Gangea ran.

FIFTH RACE—Purse $1,200, claiming, 4 year olds and up, 1 mile:

| | | | |
|---|---|---|---|
| Alcinous, 112 [J.Berger] | 3.60 | 2.60 | 2.40 |
| Brother Jim, 112 [Martin] | | 5.80 | 3.40 |
| The Skipper, 109 [Wagner] | | | 5.80 |

Time, 1:53. Sylvan Doll, Birka Boy, Red Tet, Crooning Fox, and Must Go ran.

SEVENTH RACE—Purse $1,100, claiming, 3 year olds, 1¼ miles:

| | | | |
|---|---|---|---|
| Very Stylish, 104 [Haskell] | 3.80 | 2.80 | 2.40 |
| Larkalong, 112 [Shelhamer] | | 7.00 | 4.60 |
| He Man, 120 [J. Wilson] | | | 3.80 |

Time, 1:59. Aloolly Hada Moon, Song Spinner, Pink Coral, and Ava Delight ran.

EIGHTH RACE—Purse $1,000, claiming, 4 year olds and up, 1¼ miles:

| | | | |
|---|---|---|---|
| Chicharra, 112 [Bohn] | 9.20 | 4.80 | 4.60 |
| Simkoe, 112 [Crickshank] | | 4.00 | 3.00 |
| Dean Do, 117 [Thompson] | | | 6.00 |

Time, 2:02 4-5. Crocibenna, The Hare, Baby Carolyn E., Kiev Singer, Blind Blarney, Asteria, Paulson, Western's Son, and Montana Miss ran.

**ROCKINGHAM PARK RESULTS.**

FIRST RACE—Purse $800, claiming, maidens, 2 year olds, 5½ furlongs:

| | | | |
|---|---|---|---|
| Impregnable, 115 [M.G'les] | 58.40 | 27.20 | 14.40 |
| Two Ways, 112 [H.Mora] | | 14.20 | 8.00 |
| Great Rizzo, 107 [J.Flynn] | | | 8.60 |

Time, 1:08. Caboodle, Lady Mascara, Colleen Widow Dimnese, and Bear Island ran.

SECOND RACE—Purse $800, claiming, 3 year olds, 6 furlongs:

| | | | |
|---|---|---|---|
| Tripit, 108 [M.Briggs] | 10.60 | 5.00 | 3.80 |
| Saints Fore, 103 [J.Ovillo] | | 15.40 | 8.40 |
| Thumond, 105 [R.Allraier] | | | 5.00 |

Time, 1:13. Carlatone, Buckle Up, Davitt, Hildene, Overflowing, Worldly, Flax Carrier, Speedy Jessie, and Sun Idole ran.

THIRD RACE—Purse $800, claiming, 4 year olds and up, 1 1-16 miles:

| | | | |
|---|---|---|---|
| Cress Vino, 100 [W.Tyler] | 9.80 | 6.80 | 5.00 |
| Amer. Money, 109 [J.Vina] | | 35.20 | 15.80 |
| Old River, 114 [E.Cr'n'r] | | | 10.40 |

Time, 1:46 1-5. Damico, Royal Cross, Druce Sraka, Wulfstan, Steinfried, Traggat, *Juanita, Bertillon, and Just-Em-Down ran.
*Dead heat but disqualified.

FOURTH RACE—Purse $800, claiming, 4 year olds and up, 1 1-16 miles:

| | | | |
|---|---|---|---|
| Havebelt, 108 [J. Lynch] | 9.00 | 4.40 | 3.60 |
| Top Staff, 111 [Border] | | 3.60 | 2.80 |
| Cangrierron, 110 [Briggs] | | | 3.60 |

Time, 1:47. Hard Loser, Hell Image, Tiny Trick, Dimnese, and Gallant Fox ran.

FIFTH RACE—Purse $1,200, claiming, 5 year olds and up, 6 furlongs:

| | | | |
|---|---|---|---|
| Equidome, 112 [Taylor] | 16.60 | 5.80 | 3.20 |
| Skin Deep, 110 [Briggs] | | 3.40 | 2.40 |
| Ce. 106 [D. Pollard] | | | 2.80 |

Time, 1:12. Sunday Punch, Hicomb, Time O'Her, ran.

SIXTH RACE—Purse $1,000 claiming, 3 year olds, 1 1-16 miles:

| | | | |
|---|---|---|---|
| Steve Azin 108 [Briggs] | 8.40 | 5.20 | 3.40 |
| Stimalcing, 110 [Delara] | | 5.80 | 5.00 |
| Misty Quest, 112 [Gonzales] | | | 5.20 |

Time, 1:47. Banker Jim, Village Belle, Rebbing, Snow Moon, and Black One ran.
SPT—A3 SOX

SEVENTH RACE—Purse $1,000, claiming, 3 year olds and up, 1 1-16 miles:

| | | | |
|---|---|---|---|
| Orcades, 114 [W.Taylor] | 3.60 | 2.60 | 2.20 |
| Winter Sea, 109 [Hettinger] | | 4.60 | 2.40 |
| Chatterpal, 109 [Briggs] | | | 2.80 |

Time, 1:47. Top Queen, Wanna Hyzro, and Secret Chatter ran.

EIGHTH RACE—Purse $800, claiming, 4 year olds and up, 1 1-6 miles:

| | | | |
|---|---|---|---|
| Tedium, 113 [M.Gonzales] | 3.60 | 2.80 | 2.20 |
| Knight's Sox, 112 [Briggs] | | 3.40 | 2.80 |
| Light Track, 103 [Metzger] | | | 2.20 |

Time, 1:48 1-5. Mahlette, Sun Kincsen, Inactive, and Maellect ran.

## SMILIN' JACK—IN NO MOOD FOR GAMES

## TERRY AND THE PIRATES—COOKIE'S BURNING

# *Hoffman's 155 Wins in State Southpaw Golf*

BY CHARLES BARTLETT.

The three year reign of Sam Alpert of Idlewild over Illinois' golfing southpaws ended yesterday when he finished two strokes back of Harry Hoffman of Freeport for the 36 hole journey over the Edgewood Valley Country club's hills and dales. Hoffman, who drove 110 miles yesterday morning from his home town to Edgewood in order to compete, scored an 80-75 for the 155, eleven over par, that enabled him to capture the fourth annual event held for sinistral swingers by the Chicago District Golf association.

Alpert, former University of Illinois star and one time western junior champion who was runnerup in the national left handers' show last year, appeared to have his fourth consecutive championship tucked away at the 18 hole intermission with a tidy 76, but took an 81 on the second round for a final total of 157. That 81 included an eight at the 415 yard 18th, where Sam chose to dally with the trees and a trap.

The championship is Hoffman's second in the port side league, for he also holds the northern Illinois left handers' title. Thomas J. Richardson, competing unattached, was third in the field with an 84-81-165.

Thirty-six hole scores follow:

Harry Hoffman, Freeport, 80—75—155; Sam Alpert, Idlewild, 76—81—157; Thomas J. Richardson, unattached, 84—81—165; E. G. Goddard, Brookwood, 84—83—167; James L. Duggan, Glendale, 84—84—168; Douglas Fisher, Hollywood, 87—82—169; Jim Pheney, Lincolnshire, 83—87—170; Frank Borkovec, unattached, 79—92—171; William McGee, unattached, 85—86—171; Robert Bogner, unattached, 88—84—172; M. E. Shanahan, Itasca, 90—84—176; J. P. Horn Jr., unattached, 93—86—179; John Skala, Acacia, 92—90—182; Carl Kammeyer, Calumet, 92—91—183; Louis Calamaris, unattached, 95—91—186; A. Hart, unattached, 98—91—189; C. S. Shaffer unattached, 89—102—191; Harry Hillblom, unattached, 96—97—193; E. M. Underwood ,103—93—196; S. E. Hastings, Longwood, 101—98—199, and E. W. Quackenbush, St. Charles, 110—107—217.

# *TORONTO GOLFER LEADS CANADIAN TOURNEY ON 135*

TORONTO, Ont., Aug. 8 (AP).—Bob Gray Jr., Toronto professional, shot a five under par 65 over the Lambton course today to take the lead in the Canadian Open golf tournament and raise Canadian hopes of bringing the title back to the dominion for the first time in 27 years. Gray, a hot and cold golfer, had shot a par 70 yesterday and his round today that set a competitive course record, gave him a 135 total.

Leading the United States contingent came Johnny Bulla of Chicago, who added a 69 to his opening round 68 for 137.

Other scores included the following:

Gene Sarazen, Tuckahoe, N. Y..70 68 138
Horton Smith, Pinehurst, N. C..68 70 138
Tom Draper Jr., St. Louis.....67 71 138
L. Mangrum, Monterey Pk., Cal..68 71 139
Sam Snead, Hot Springs, Va.....71 68 139
Gerard Proulx, Montreal.....70 70 140

## Grand Circuit

**AT GOSHEN, N. Y.**

TOMKINS MEMORIAL—Purse $1,000, Consolation, 3 year old trot, 3 in 5, 1 mile:
Miss Thelma, b. f., by Follow Up-Calumet Cream [Berry] ..... 1 1
Andy Hanover, b. c. [Kirby] ..... 2 2
President Elect, b. s. [Berry] ..... 3 3
Duncan Hanover, b. g. [Caton] ..... 4 5
Times, 2:11, 2:09¼. Morate and Shoo Hanover ran.

THE GOOD TIME PACE—Purse $900, third division, three heats, 1 mile:
Merry Bars, ro. m., by Grattan Bars-Silver Direct [Fleming] ..... 1 1 1
Bob Lee, b. h. [Vineyard] ..... 2 3 2
High Point, b. h. [Miller] ..... 3 2 4
Fred Hamer, b. g. [Retslaff] ..... 5 4 3
Times, 2:05, 2:04¾, 2:04¾. B. T. C. Countess Hanover, Watson E. Direct, and Andrew Guy ran.

THE PROGRESSIVE TROT—Purse $1,200, first division, 2 in 3, 1 mile:
Britannic, b. h., by Volomite-Tronia Britton [Craig] ..... 3 1 1
Bravo, b. h. [Whitney] ..... 1 2 3
Emma Signal, b. m. [Bell] ..... 2 3 2
Sir Vibart, b. h. [Moore] ..... 4 4 5
Times, 2:01¾, 2:03¾, 2:02¾. Long Key, Bostonian, and Peter Astor ran.

THE GOOD TIME PACE—Purse $1,200, first division, 2 in 3, 1 mile:
Little Pat, b. g., by Hollyrod Bob-Lottie Direct [Lacey] ..... 1 1
Dusty Hanover, b. h. [Fleming] ..... 4 2
Brookdedale, b. h. [Miller] ..... 2 3
Pioneer Hanover, b. h. [Miller] ..... 3 4
Times, 2:01¾, 2:01¾. Blackstone, Atlantic Hanover, and Fearless Peter ran.

THE HOLLYROOD—Purse $1,200, 3 year old, trot, 3 heats, 1 mile:
Rolleen Scott, b. f., by Scotland-Colleen Ireland [Carlock] ..... 6 2 1 1
Talky, br. c. [Newell] ..... 1 1 2 2
Alice Jane, blk. f. [White] ..... 3 5 4 ro
Earl S. Katzgid, b. [Erskine] ..... 4 3 3 ro
Times, 2:09¾, 2:07¾, 2:08¾, 2:10¾. Gibson Hanover, Scrantonian, and Chearevith ran.

# TODAY'S RACE SELECTIONS

**WASHINGTON PARK, HOMEWOOD, ILL.**
[Fast.]
1—Illinois Tom, Darby Dallas, Apollyn.
2—Honey Boat, English Harry, Her Reigh.
3—Dunn entry [Transformer-Fairy Fleet], Wise Colonel, Unity.
4—Go Home, Crossbow II., Fogoso.
5—Alaah, Saves Nina, Ziz Zag.
6—Wells entry [Bushwacker-Equifox-Daily Trouble], Sirocco, Viscountry.
7—PRAIRIE DOG, Dekalb, Airflame.
8—Burn Up, Margo G., American Byrd.

**DETROIT, MICH.**
[Fast.]
1—Fly Ahead, Slight Error, Opoca.
2—Toast, Busby, Shirley R.
3—Cruising, Sun Arbor, Ebony Fly.
4—Jota, Chestnut Bur, Vote Boy.
5—PATRIOT, Baker entry, Bay Ridge.
6—Boy Angler, Epidor, Gallee.
7—Red Dock, Valdina Groom, Supreme Sir.
8—Francesco, Parisian Witch, Big Bubble.

**SARATOGA SPRINGS, N. Y.**
[Fast.]
1—Golden Oak, Buck Lanthorne, Archery.
2—Barrymore, Aethel Queen, Steady On.
3—Clark entry [Air Marshal-Basileus], Tanglin, High Command.
4—Bire, Brenner Pass, Johnny Jr.
5—War Hazard, Brookmeade entry, Dark Discovery.
6—BLACK RAIDER, Greentree entry, Buster.
7—Corydon, Rosetown, Dandy Fox.
8—Lord Kitchener, Choppy Sea, Monty.

**ROCKINGHAM PARK, SALEM, N. H.**
[Fast.]
1—Skagway, Miss High Hat, Alley.
2—Liberty Torch, Mill End, Totache.
3—Zite, Disaven, Pecade.
4—Crius, Ball o' Fire, La Scala.
5—Panoscope, Purcellville, Advocator.
6—MARKETWISE, Maechance, Tragic Ending.
7—Hot Iron, Count Natural, High Finance.
8—Lauerman, Say Judge, Harry's Dream.

**DETROIT ENTRIES.**

FIRST RACE—Purse $800, claiming, 3 year olds and up, 1 1-16 miles:

| | | | |
|---|---|---|---|
| Flyahead | 110 | American Emblem | 114 |
| Miral Fay | 109 | Sun Charles | 114 |
| Nanahcub | 109 | *Olomor | 104 |
| Opoca | 107 | *Imperial Sun | 107 |
| *Night Mist | 104 | Stella Mc | 107 |
| Slight Error | 114 | Lady Menace | 101 |

SECOND RACE—Purse $800, claiming, 3 year olds and up, mile and 70 yards:

| | | | |
|---|---|---|---|
| Moonish | 107 | Adespar | 99 |
| Queenie | 107 | *Cherokee Red | 105 |
| Susan Dhu | 104 | Busby | 113 |
| Tetrashera | 113 | *Toast R. | 102 |
| *Rocky Hill | 99 | Shirley R. | 107 |
| *Mature | 107 | Grand Duke | 107 |

THIRD RACE—Purse $800, claiming, 3 year olds and up, 6½ furlongs:

| | | | |
|---|---|---|---|
| *Hechal | 106 | Cheer Star | 107 |
| *Raymond | 107 | Medrano | 112 |
| Town Silver | 109 | Cruising | 114 |
| Transview | 112 | Ebony Fly | 109 |
| Sun Arbor | 114 | | |

FOURTH RACE—Purse $800, claiming, 3 year olds and up, 6 furlongs:

| | | | |
|---|---|---|---|
| Punta Final | 114 | Chestnut Bur | 114 |
| Chubbins | 109 | Jota | 114 |
| Rubaiyat | 100 | Welding | 114 |
| Ajos | 107 | *Vote Boy | 107 |
| *Double Whisk | 109 | | |

FIFTH RACE—Purse $1,500, allowances, 2 year olds, 5½ furlongs:

| | | | |
|---|---|---|---|
| †Mae H. | 107 | Dismay | 104 |
| Paircala | 103 | †Still | 110 |
| Patriot | 110 | Bebela | 107 |
| Play Rider | 109 | | |

†S. G. Baker entry.

SIXTH RACE—Purse $3,000, handicap, 3 year olds and up, 6 furlongs:

| | | | |
|---|---|---|---|
| Epidor | 118 | Boy Angler | 118 |
| Reel Up | 105 | Gallee | 119 |
| Scrappy | 106 | Bye Grace | 108 |
| Darby Dienst | 111 | Espino Gold | 110 |
| Dora May | 108 | | |

SEVENTH RACE—Purse $2,500, handicap, 3 year olds and up, mile and 70 yards:

| | | | |
|---|---|---|---|
| Red Dock | 118 | Supreme Sir | 113 |
| Silvos | 110 | Kenny | 110 |
| Valdina Groom | 107 | | |

EIGHTH RACE—Purse $900, claiming, 3 year olds and up, mile and 70 yards:

| | | | |
|---|---|---|---|
| Family Maid | 108 | Jungle Witch | 106 |
| Francesco | 110 | My Baby | 96 |
| *Big Bubble | 110 | Lydia J. | 95 |
| Tartarus | 111 | *Little Tramp | 111 |

**DETROIT RESULTS.**

FIRST RACE—Purse $800, claiming, 3 year olds and up, 1 mile and 70 yards:

| | | | |
|---|---|---|---|
| Y'k Lomond, 116 [Whiting] | 8.00 | 4.00 | 3.00 |
| Starwind, 116 [J.Cavens] | | 5.00 | 3.40 |
| San Monica, 111 [Anifantis] | | | 8.60 |

Time, 1:45. *Florid, *Crack Boy, Vindicare, Sunrid, Rockwick, Justdun, Hayam, *Alphero, and *Grand Jester ran. *Field.

SECOND RACE—Purse $800, claiming, 2 year olds, 4 furlongs:

| | | | |
|---|---|---|---|
| Fairfort, 113 [R. Burns] | 11.00 | 5.00 | 3.40 |
| Gala Grip, 109 [Chestnut] | | 3.40 | 2.80 |
| †Brilliant Hope, 114 [Bri'k] | | | 3.20 |

Time, 1:13 4-5. *Tangower Lee, Telescope, Royal Ink, *Miss Hardboot, Lady Clipper, Day By Day, Darby Deedee, †K. Albert, and Rangelle ran. *Field.

THIRD RACE—Purse $800, claiming, 3 year olds and up, 6 furlongs:

| | | | |
|---|---|---|---|
| Raymond, 112 [R. Farmer] | 4.40 | 3.00 | 2.80 |
| Someone Else, 117 [Green] | | 7.80 | 4.20 |
| Chanceful, 111 [Milligan] | | | 8.40 |

Time, 1:13 1-5. Black Arrow, Aureate, Tertime, Pegging Pete, Lochee, and Jack W. ran.

FOURTH RACE—Purse $800, claiming, 3 year olds and up, 7 furlongs:

| | | | |
|---|---|---|---|
| Greenaki, 111 [Wallace] | 6.20 | 3.00 | 2.60 |
| Prosy, 111 [R. Morris] | | 3.00 | 2.50 |
| Curliqueue, 111 [Prehm] | | | 2.60 |

Time, 1:25. Grandlieu, Z1 Mansur, Strolling Home, and Joe Fisher ran.

FIFTH RACE—Purse $1,000, allowances, 3 year olds and upward, 1 1-16 miles:

| | | | |
|---|---|---|---|
| †Night Rain, 101 [Anifantis] | 5.00 | 3.00 | 2.60 |
| Liberio, 104 [Fox] | | 4.00 | 3.00 |
| Paducah, 104 [N.Pierson] | | | 3.00 |

Time, 1:12 3-5. Sarah Lorraine, True Star, †Black Brummel, and High Plaid ran. †A. L. Ferguson entry.

SIXTH RACE—Purse $1,000, allowances, 3 year olds and upward, 1 1-16 miles:

| | | | |
|---|---|---|---|
| Conscript, 112 [Pierson] | 14.20 | 5.60 | 3.60 |
| Ballotte, 107 [Cheshire] | | 6.40 | 4.00 |
| Big Blue, 105 [Cavens] | | | 3.20 |

Time, 1:44 3-5. Poesy, Betty Main, and High Honore ran.

SEVENTH RACE—Purse $800, claiming, 3 year olds and up, 1 mile and 70 yards:

| | | | |
|---|---|---|---|
| Crescend, 111 [L.Cavens] | 10.40 | 4.40 | 4.20 |
| D.D. McCarty, 111 [Pr'n] | | 8.80 | 5.20 |
| Ocean Tife, 106 [Anifantis] | | | 4.00 |

Time, 1:44 3-5. Ceepeetee, Fox Leigh, Frank C., and Pylfot ran.

EIGHTH RACE—Purse $900, claiming, 3 year olds and up, 1 1-16 miles:

| | | | |
|---|---|---|---|
| Zevson, 114 [J. Cros] | 3.60 | 2.80 | 2.60 |
| Nancy's Son, 114 [Pierson] | | 16.60 | 7.80 |
| Brown Street, 104 [Farmer] | | | 9.40 |

Time, 1:46 3-5. Madam Gray, Dust Can, In Memory, Airose, Bond Hill, Perazra ran.

## Daily Doubles

**WASHINGTON.**
Snow Apple and Gioccchio.....$87.00

**ROCKINGHAM.**
Impregnable and Tripit.....$709.00

**SARATOGA.**
Speculate and Last Frontier.....$41.90

**DETROIT.**
York Lomond and Fairfort.....$37.80

Equipet, *Generous, †Porter's Girl, Spanish Rose, Lucky Choice, †Picture Hat, †Weep Not, †Furmuol, Elimar, and †Even Kan ran.
*William Ziegler Jr. entry, †Miss A. D. Stevenson and J. Asiel and J. R. Roebling entry, †Milky Way farm entry, H. E. Whitney entry.

SEVENTH RACE—Purse $1,500, claiming, 3 year olds and up, 1¼ miles:

| | | | |
|---|---|---|---|
| City Talk, 119 [Meade] | 9.00 | 5.20 | 3.20 |
| Bright View, 111 [Schmidt] | | 10.20 | 4.40 |
| General Mowlee, 122 [Peters] | | | 2.70 |

Time, 1:59 1-5. Pumpkin, Bonsar, Flagscot ran.

EIGHTH RACE—Purse $1,200, claiming, 3 year olds and up, 1¼ miles:

| | | | |
|---|---|---|---|
| Take Wing, 110 [L.Torres] | 44.60 | 15.00 | 9.40 |
| †Bla. Heat, 111 [D.Meade] | | 3.90 | 3.10 |
| †Kai-Hi, 113 [R. Donoso] | | 10.80 | 11.80 |

Time, 2:06. Fire Fight, Bright Gay, Ida Rogers, Newark, Short Distance, Sun Mica, Rex Flax, and Star of Padula ran. †Dead heat for second.

**ROCKINGHAM PARK ENTRIES.**

FIRST RACE—Purse $900, claiming, 3 year olds, 6 furlongs:

| | | | |
|---|---|---|---|
| Cortez Lee | 99 | Skagway | 113 |
| Aikyon | 111 | Victory Bound | 113 |
| Subura | 104 | †Bravira | 106 |
| Ace Me | 111 | Decade | 113 |
| Charles Lady | 104 | Punchdrunk | 110 |
| Buckets | 111 | Dilettante | 109 |
| Dragon Lady | 104 | Horticulturist | 110 |
| Miss High Hat | 106 | Lucky Lad | 109 |

SECOND RACE—Purse $900, claiming, 4 year olds and up, 1¼ miles:

| | | | |
|---|---|---|---|
| Jester | 113 | Three Blazes | 113 |
| Career Girl | 108 | Corsica | 113 |
| *Bleakerry | 113 | Liberty Torch | 130 |
| Foreign Legion | 113 | Star Marvel | 113 |
| Sagacious | 108 | Mill End | 113 |
| Old Maid | 108 | *Old Sweety | 103 |
| *Supreme Play | 113 | | |

THIRD RACE—Purse $1,000, claiming, 2 year olds, 6 furlongs:

| | | | |
|---|---|---|---|
| Briar Girl | 108 | Disaven | 113 |
| Ask Me | 111 | †Verity B. | 103 |
| Redda Gab | 108 | Decade | 113 |
| Lovaway | 108 | Zite | 113 |

FOURTH RACE—Purse $1,000, claiming, 4 year olds and up, 7 furlongs:

| | | | |
|---|---|---|---|
| Ball o' Fire | 112 | *Mr. Happy | 107 |
| *Chalcolite | 108 | Lady Val | 110 |
| La Scala | 113 | Crius | 120 |
| Big Chance | 106 | Wise Counsel | 111 |
| Josie's Pal | 106 | | |

FIFTH RACE—Purse $1,200, allowances, 3 year olds and up, 1 mile:

| | | | |
|---|---|---|---|
| Long Pass | 109 | *Siganar | 108 |
| Santo Domingo | 113 | *One Tip | 103 |
| Advocator | 113 | Fore Free | 103 |
| Purcellville | 113 | Panoramic | 113 |
| *Irish Moon | 108 | | |

SIXTH RACE—Purse $5,000 added, Rockingham handicap, 3 year olds and up, 1¼ miles:

| | | | |
|---|---|---|---|
| Maechance | 104 | War Beauty | 103 |
| Marketwise | 113 | Tragic Ending | 103 |
| Trimly | 107 | Siganar | 101 |

SEVENTH RACE—Purse $1,000, claiming, 3 year olds and up, 1 1-16 miles:

| | | | |
|---|---|---|---|
| Hot Iron | 113 | Close Kin | 117 |
| Count Natural | 113 | Dollar Sign | 110 |
| Dutch Courage | 115 | Count Sneezy | 110 |
| Ryan | 105 | Jota | 114 |
| Grand Jay | 110 | *High Finance | 113 |

EIGHTH RACE—Purse $900, claiming, 4 year olds and up, 1 mile:

| | | | |
|---|---|---|---|
| Sun High | 110 | Miss Dolly Kay | 110 |
| *Somali | 110 | Lauerman | 113 |
| Say Judge | 110 | Tiberius | 113 |
| *Stalagmite | 100 | Erin's Sun | 110 |
| *Levena | 105 | *Night Bud | 110 |
| Harry's Dream | 105 | | |

*Apprentice allowance claimed.

**SARATOGA ENTRIES.**

FIRST RACE—Purse $1,500 Steeplechase, 3 year olds and up, About 2 miles:

| | | | |
|---|---|---|---|
| Sir Wick | 138 | Peerhood | 138 |
| †Buck Lanthorne | 136 | Rouge Dragon | 135 |
| †Archery | 136 | Golden Oak | 141 |

To be claimed for $7,500.

SECOND RACE—Purse $1,200, Claiming, 3 year olds, 6 furlongs:

| | | | |
|---|---|---|---|
| Bire | 110 | San Stefano | 103 |
| Aethelqueen | 108 | Southern Jane | 117 |
| White Time | 118 | Steady On | 117 |
| Barrymore | 118 | Beau Brannon | 118 |

THIRD RACE—Purse $1,200, Maidens, 3 year olds and up, 7 furlongs:

| | | | |
|---|---|---|---|
| †Basileus | 117 | Blueberry Pie | 117 |
| Tanglin | 117 | Flame o' the Mod | 117 |
| Rice Cake | 112 | †Air Marshall | 117 |
| Tellavane | 112 | Cheesestraw | 112 |
| Tanglin | 115 | Fairymaid | 112 |
| Perklomen II | 117 | Dusk | 117 |
| High Command | 117 | Haut Monde | 117 |

†H. E. Clark entry.

FOURTH RACE—Purse $1,200, Allowances, 3 year olds, 6 furlongs:

| | | | |
|---|---|---|---|
| Beat 'Em | 116 | Enhance | 113 |
| Pincer | 116 | Spare Maid | 113 |
| Johnny Jr. | 116 | Brenner Pass | 116 |
| Subdue | 111 | Blue Gino | 113 |
| †Hubbub | 111 | †Lafi | 113 |
| Highborough | 116 | Park Bench | 116 |
| Bire | 116 | | |

†W. H. Boeing entry.

FIFTH RACE—Purse $2,000 added, Alabama stakes, 3 year olds, Fillies, 1¼ miles:

| | | | |
|---|---|---|---|
| War Hazard | 114 | †Pomayra | 114 |
| †Yarrow Mist | 114 | Dark Discovery | 114 |

†Brookmeade stable entry.

SIXTH RACE—Purse about $12,000, The Saratoga special, 3 year olds, 6 furlongs:

| | | | |
|---|---|---|---|
| Buster | 122 | Tut Tut | 122 |
| Black Raider | 122 | Some Chance | 122 |
| Shut Out | 122 | Pinelcle | 122 |
| Will & Bill | 122 | Ambitesta | 122 |

†Greentree stable and Manhasset stable entry.

SEVENTH RACE—Purse $2,000 added, Handicap, 3 year olds and up, 1¼ miles:

| | | | |
|---|---|---|---|
| Olympus | 112 | Corydon | 122 |
| Dandy Fox | 104 | Lumiere | 107 |
| Equitable | 104 | Rosetown | 113 |
| Piping Rock | 106 | | |

EIGHTH RACE—Purse $1,500, Allowances, 3 year olds, Wilson mile:

| | | | |
|---|---|---|---|
| †Rodia | 108 | Choppy Sea | 121 |
| Borelia | 108 | Lord Kitchener | 117 |
| Romonie | 108 | Happy Hunting | 113 |
| Nearsight | 108 | Air Master | 113 |
| Monty | 110 | Bossy Servant | 113 |
| Bright Gallant | 113 | | |

†S. S. Clark entry.
*Apprentice allowance claimed.

# *Bears to Head for Wisconsin Drills Today*

BY EDWARD PRELL.

The champion Chicago Bears start their 1941 All-Star story today, but they don't know what the ending will be. All they know for sure is that the start will be made at 9:30 o'clock this morning, assembly time at Wrigley field, their headquarters during the National Football league season.

Less than an hour later Owner Coach George Halas hopes to be moving northward with his 44 huskies for the training camp in Delafield, Wis., where the Bears will make the best of their 18 days to prepare for a third excursion into the college All-Star game in Soldiers' field the night of Aug. 28.

**They'll Go Right to Work.**

The first workout is scheduled for 3 o'clock this afternoon on the Bears' practice grounds at St. John's Military academy. It will be mainly calisthenics and signal drill. After today the practice schedule will be stepped up with both morning and afternoon sessions, not to mention blackboard classes at night.

Halas emphasized again last night that the Bears will conduct their exercises in strict privacy. In recent years there has been no bar to visitors in the Bears' camp in Delafield, but this was because they were merely preparing for the league season and not the All-Star game.

**Two Bears with Stars.**

Two members of the Bears will do their training with the All-Stars in Evanston. These are Norman Standlee, full back, and Hugh Gallarneau, half back, of Stanford's Rose bowl champions. They will join the Bears after the game on the lake front.

# *Bears Big, but All-Stars Have 211 Pound Line*

[Continued from first sports page]

that they will make up for their lack of scoring in the earlier games with a deluge of touchdowns Aug. 28.

The linemen who started each game follow:

| 1934. | | 1935. | |
|---|---|---|---|
| Manske, N. U. | E | Hutson, Ala. | |
| Krauss, N. Dame | T | Blaine, Ill. Wes. | |
| Febel, Purdue | G | Monahan, G. State | |
| Bernard, Mich. | C | Shotwell, Pitt. | |
| Walton, Pitt. | G | Bevan, Minnesota | |
| Schwammel, Ore. | T | Barber, San

# DODGERS REGAIN LEAD AS WYATT CHECKS BRAVES

## Brooklyn Pitcher Gains 15th Victory, 6-2.

Brooklyn, N. Y., Aug. 8 (AP).—The Dodgers regained first place in the National league today by beating the Boston Braves, 6 to 2, as Whitlow Wyatt pitched his 15th triumph with a six hit performance. This gave the Dodgers a .647 percentage, compared to .644 for the idle St. Louis Cardinals, altho the two rivals were tied in won and lost computation.

It was Brooklyn's seventh straight victory and the Dodgers made it decisive with a dozen hits off Jim Tobin.

Mace Brown, veteran Brooklyn relief hurler, was hit on the left ankle by a line drive off Mickey Owen's bat during batting practice before today's game. He went to the New York hospital for an X-ray examination.

| BOSTON. | Ab | R | H | P | A | BROOKLYN. | Ab | R | H | P | A |
|---|---|---|---|---|---|---|---|---|---|---|---|
| Russell,1b | 4 | 0 | 1 | 12 | 1 | Reese,ss | 4 | 0 | 1 | 1 | 2 |
| Cooney,cf | 4 | 1 | 2 | 1 | 0 | Herman,2b | 4 | 0 | 2 | 3 | 0 |
| Sisti,2b | 4 | 1 | 2 | 0 | 1 | Walker,cf | 4 | 0 | 1 | 4 | 0 |
| West,lf | 4 | 0 | 0 | 0 | 0 | Medw'k,lf | 4 | 2 | 2 | 3 | 0 |
| Waner,rf | 2 | 0 | 0 | 4 | 0 | Camilli,1b | 4 | 1 | 1 | 10 | 1 |
| Rowell,3b | 4 | 0 | 0 | 1 | 5 | Wasdell,rf | 3 | 1 | 2 | 1 | 0 |
| Miller,ss | 4 | 1 | 1 | 2 | 6 | Riggs,3b | 4 | 1 | 1 | 1 | 0 |
| Berres,c | 1 | 0 | 0 | 1 | 1 | Owen,c | 4 | 1 | 1 | 4 | 0 |
| Masi,c | 1 | 0 | 0 | 1 | 0 | Wyatt,p | 2 | 0 | 1 | 1 | 2 |
| Tobin,p | 4 | 0 | 0 | 0 | 0 | | | | | | |
| | *33 | 2 | 6 | 24 | 14 | | 34 | 6 | 12 | 27 | 9 |

*Moore batted for Berres in seventh.

Boston ..... 010 000 010—2
Brooklyn ..... 030 001 11*—6

Error—Reese. Runs batted in—Riggs, Owen, Reese, Medwick, Herman, West, Wasdell. Two base hits—Riggs, Wyatt, Sisti, Medwick, Wasdell. Home run—Medwick. Sacrifice—Wyatt. Double play—Camilli to Reese to Wyatt. Left on bases—Boston, 7; Brooklyn, 5. Bases on balls—Wyatt, 3. Struck out—Tobin, 2; Wyatt, 4. Umpires—Conlan and Reardon. Time—1:47. Attendance—8,648 (plus 9,089 women).

### GIANTS WIN IN 11TH, 3-2.

New York, Aug. 8 (AP).—For three straight games Norman (Babe) Young hit a home run while the New York Giants lost, but today he connected for his fourth in a row and brought the Giants a 3 to 2 victory over the Phillies in the 11th inning.

| PHILADELPHIA. | Ab | R | H | P | A | NEW YORK. | Ab | R | H | P | A |
|---|---|---|---|---|---|---|---|---|---|---|---|
| Mu'rth,2b | 5 | 0 | 0 | 2 | 3 | W'head,2b | 4 | 0 | 0 | 2 | 3 |
| D'mm'n,cf | 5 | 0 | 1 | 3 | 0 | Rucker,cf | 3 | 0 | 0 | 2 | 0 |
| Carlin,rf | 5 | 0 | 1 | 0 | 0 | Moore,rf | 5 | 0 | 0 | 1 | 0 |
| Etten,1b | 3 | 0 | 0 | 17 | 1 | Young,1b | 6 | 1 | 1 | 14 | 2 |
| Litw'r,lf | 4 | 1 | 1 | 5 | 0 | Danning,c | 4 | 1 | 1 | 7 | 0 |
| May,3b | 4 | 1 | 1 | 1 | 2 | A'ovich,lf | 4 | 1 | 2 | 3 | 0 |
| Bragan,ss | 4 | 0 | 2 | 2 | 6 | Bartell,3b | 3 | 0 | 1 | 1 | 0 |
| Warren,c | 4 | 0 | 2 | 9 | 0 | Jurges,ss | 4 | 0 | 1 | 0 | 3 |
| Blanton,p | 4 | 0 | 0 | 0 | 0 | Lohrm'n,p | 4 | 0 | 1 | 1 | 3 |
| | 42 | 2 | 6 | *30 | 17 | | 38 | 3 | 8 | 33 | 14 |

*None out when winning run scored.

Philadelphia ..... 010 100 000 00—2
New York ..... 020 000 000 01—3

Errors—May, Murtaugh, Jurges. Runs batted in—Bragan, Bartell, Young. Two base hits—Rucker, Litwhiler, Lohrman. Home run—Young. Stolen base—Bartell. Sacrifice—Whitehead. Double plays—Murtaugh to Bragan to Etten; Whitehead to Young to Jurges to Lohrman to Jurges to Young; Young to Jurges to Young. Left on bases—New York, 7; Philadelphia, 4. Bases on balls—Lohrman, 2. Struck out—Lohrman, 5; Blanton, 3. Hit by pitcher—Blanton (Bartell). Umpires—Barr, Sears and Jorda. Time—2:18. Attendance—2,388 (plus 1,879 women).

## HAWAIIAN WINS BROTHER'S TITLE IN AAU SWIM

St. Louis, Mo., Aug. 8 (AP).—Brotherly love didn't count for a thing tonight, and Kiyoshi Nakama of Hawaii replaced his brother Bunmei as champion in the distance event of the National A. A. U. swim competition. Kiyoshi raced thru the 1,500 meters in 19 minutes 55.8 seconds, and was pushed all the way by José Balmores, also of Hawaii, with brother Bunmei a good third.

Earl Clark of Ohio State university won the 3 meter diving championship. Clark, national collegiate diving champion, so dominated the field he won seven of the required dives and tied for the blue ribbon in the remaining three.

The islanders also gathered in the first two places in the 200 meter free style with Bill Smith Jr. finishing two lengths ahead of Takashi Hirose.

Adolph Kiefer gave his Chicago Towers club mates a big lead with his back stroke performance in the 300 meter medley relay and the defending champions easily retained their crown. The Hawaiians' hastily drafted team finished second.

The Hawaiians scored 24 points for the first day's competition in their drive for a third straight team championship. The Chicago Towers club was second with 13 points, with the program one-third completed.

THREE METER BOARD DIVING—Won by Earl Clark, Ohio State university, 142.8 points; Miller Anderson, Towers club, Chicago, second, 122.5; Jimmy Cook, Yale, third, 122.1; Sammy Lee, Occidental college, fourth, 120.9.

1,500 METER SWIM—Won by Kiyoshi Nakama, Hawaii; José Balmores, Hawaii, second; Bunmei Nakama, Hawaii, third; Arnie C. Schlepp, University of Minnesota, fourth. Time—19:55.8.

200 METER FREE STYLE—Won by Bill Smith Jr., Hawaii; Takashi Hirose, Hawaii, second; Paul Herron, Honolulu, unattached, third; Michael Priano, Flatbush Boys' club, Brooklyn, fourth. Time, 2:16.1.

300 METER MEDLEY RELAY—Won by Chicago Towers club (Adolph Kiefer, George Lowe, and Otto Jaretz); Hawaii, second; San Francisco Olympic club, third; Pasadena Athletic club, fourth. Time—3:29.1.

### OPTIONED TO BLUES.

Kansas City, Mo., Aug. 8 (AP).—Frank Silvanic, an outfielder, has been optioned to the Kansas City Blues by the Newark club of the International league.

"THE ALL AMERICAN WAY"

*A sound motion picture produced by the Chicago Tribune and released thru Superior Pictures*

SHOWING TODAY AT THESE THEATRES

CHICAGO:
Joyland Theatre
614 S. State St.

OUT-OF-TOWN:
Oakdale Theatre
Detroit, Mich.
Oakland Theatre
Detroit, Mich.
Chopin Theatre
Detroit, Mich.
Community Theatre
Peoria, Ill.
Miami Theatre
Union City, Ind.
Downers Theatre
Milwaukee, Wis.

## THE GUMPS—SURPRISE PARTY

GOOD HEAVENS, MRS GUMP—DON'T TAKE ON SO—YOUR MASCARA'LL RUN!
THE BRUTE! AFTER FOUR HOURS IN THIS HEAT GETTING MY NEW HAIR-DO, HE DIDN'T EVEN NOTICE IT!!
I'M SORRY, MIN DARLING—I WOULDN'T HURT MY LITTLE PET'S FEELING'S FOR WORLDS—I LOVE YOU JUST THE SAME EVEN IF YOUR HAIR IS DISHEVELLED
I SUPPOSE I SHOULD HAVE HAD MY HAIR DYED BLOND TO MAKE YOU NOTICE!
—THAT REMINDS ME OF THE SURPRISE I HAVE FOR YOU—
I INVITED OUR NEIGHBORS OVER TO DINNER TONIGHT—
YOU WHAT?
GUS EDSON
Reg. U. S. Pat. Off.: Copyright, 1941, by The Chicago Tribune.

## Greenberg Is Promoted; Now It's Corp. Hank

Fort Custer, Mich., Aug. 8 (AP).—It's Corporal Henry Greenberg now, in charge of a five man anti-tank gun crew.

Hank Greenberg.

The erstwhile big gun of the Detroit Tigers baseball team is now responsible for the care of one of the army's 37 millimeter anti-tank guns and of the truck that hauls it and its crew into firing position.

Greenberg's promotion, his second in a month, was announced at headquarters of the second infantry regiment today. He was advanced to the grade of private first class on July 14.

### Gets $33 Pay Boost.

As a corporal, the former outfielder who was last year's most valuable player in the American league, is eligible for an increase in pay from $21 to $54 a month. He can't draw this amount until after Sept. 6, however, because army regulations require a man to be in the service four months before he draws increased pay, and Greenberg was inducted on May 7.

The corporal's pay figures out to $648 annually. Before he entered the army, Corporal Greenberg would have needed almost two afternoons of baseball play to earn that amount, at his 1941 Detroit salary which was reported to be $55,000.

The reason for big Hank's promotion? It wasn't because he accompanied the Fort Custer reception center baseball team to southern Michigan prison Wednesday and then played for the prison team, hitting a home run, two doubles, and a single.

### It's Solely on Merit Basis.

Capt. Glenn A. Sikes, who recommended chevrons for Hank, said tonight: "The company commander tries to pick out his best men for promotion. I gave Greenberg a chance in close order drill and in calisthenics for advancement to the grade of corporal and I thought he was doing better than anybody else."

As a corporal responsible for the anti-tank gun, its truck and five man crew, Capt. Sikes said, Greenberg will be exeused from all of the routine duties which a private performs, but as corporal he will have added responsibilities including the policing of the barracks.

## 10 SHOOTERS HIT 100 STRAIGHT IN SKEET TOURNEY

Indianapolis, Ind., Aug. 8 (AP).—Headed by defending champion Dick Shaughnessy of Dedham, Mass., 10 shooters broke 100 targets in a row today to pace a field of 305 thru the first section of the 250 clay, three day test for the national all-gauge skeet championship.

Tied with the 19 year old Shaughnessy, winner a year ago in Syracuse, N. Y., with 249 of 250 and in St. Louis in 1936 with 248, were: H. A. Montgomery of Decatur, Ill.; C. H. Poulton of San Antonio, Tex.; George Deyoe and W. W. Rapley of Washington, D. C.; Alex Kerr of Beverly Hills, Cal.; Bobby Parker of Tulsa, Okla.; L. R. Ford of Indianapolis, and Paul Slack and Jerry Decker of Detroit.

Shaughnessy, in addition to his bid for his third straight 12 gauge title, added the champion of champions crown to his list with his score of 100. That score won the shootoff for him against Bill Clark of Chicago; A. Zuggales of Indiana, Pa.; J. O. Ginter of Jacksonville, Fla., and Dr. J. Nichols of Cleveland.

Al Ormsbee of New Haven, Conn., and F. Misseldine of Sea Island, Fla., broke 100 to pace the professionals, while Grant Useng of Chicago, H. F. Ehler of San Antonio, Tex., and Defending Champion G. H. Hubbard of Indianapolis checked in with 99 each.

Mrs. M. L. Smythe of Aurora, O., who teamed with her husband to win the family crown from Shaughnessy and his brother, John, in a shootoff, led the feminine contingent with 99 of 100, a target ahead of Patricia Laursen of Akron, defending champion, and 21 year old Jane Hoffman of Lakeview, O.

## W-G-N—MUTUAL TO AIR SHERIDAN HANDICAP TODAY

W-G-N and the Mutual network will broadcast the Sheridan handicap this afternoon from 5 to 5:30 o'clock from Washington Park. Dave King, Mutual track caller, will describe the running of the race while Guy Savage will handle the color and present interviews from the betting ring and the winner's circle.

The broadcast will follow Bob Elson's play-by-play account of the Reds-Cubs baseball game from Wrigley field.

## Cubs and Sox Up to Date Averages

CUBS.

| | Ab | R | H | 2B | 3B | HR | SB | RBI | Pct. |
|---|---|---|---|---|---|---|---|---|---|
| Hack | 403 | 77 | 128 | 27 | 3 | 4 | 0 | 29 | .318 |
| Gilbert | 54 | 6 | 17 | 2 | 1 | 0 | 0 | 8 | .315 |
| Page | 7 | 0 | 2 | 0 | 0 | 0 | 0 | 0 | .286 |
| Mooty | 28 | 3 | 8 | 1 | 0 | 0 | 0 | 1 | .286 |
| Cavarretta | 220 | 29 | 60 | 13 | 2 | 2 | 1 | 20 | .273 |
| Schefling | 57 | 3 | 15 | 4 | 0 | 0 | 1 | 7 | .263 |
| Dalles'o | 372 | 61 | 98 | 31 | 2 | 5 | 1 | 71 | .263 |
| Nicholson | 371 | 52 | 97 | 22 | 1 | 19 | 1 | 80 | .261 |
| Dahlgren | 177 | 27 | 45 | 4 | 0 | 9 | 0 | 25 | .254 |
| Sturgeon | 309 | 35 | 76 | 11 | 3 | 0 | 3 | 17 | .253 |
| Pressnell | 13 | 1 | 3 | 0 | 0 | 0 | 0 | 0 | .231 |
| McCul'gh | 306 | 29 | 70 | 6 | 1 | 0 | 3 | 40 | .229 |
| Leiber | 120 | 17 | 27 | 4 | 0 | 7 | 0 | 22 | .225 |
| V. Olsen | 49 | 7 | 11 | 1 | 0 | 1 | 0 | 4 | .224 |
| Stringer | 333 | 56 | 74 | 14 | 3 | 3 | 3 | 32 | .222 |
| Galan | 103 | 17 | 22 | 2 | 0 | 1 | 0 | 11 | .214 |
| French | 42 | 5 | 9 | 0 | 0 | 0 | 0 | 3 | .214 |
| Hudson | 53 | 3 | 11 | 4 | 0 | 0 | 1 | 4 | .208 |
| Passeau | 63 | 5 | 13 | 2 | 0 | 3 | 0 | 11 | .206 |
| George | 49 | 2 | 10 | 2 | 0 | 0 | 0 | 4 | .204 |
| W. Lee | 52 | 8 | 10 | 0 | 0 | 2 | 0 | 4 | .192 |
| Root | 22 | 4 | 4 | 1 | 0 | 1 | 0 | 2 | .182 |
| Erickson | 18 | 1 | 2 | 1 | 0 | 0 | 0 | 0 | .111 |

Team batting—Hits, 879; at bat, 3,516; percentage, .250. Attendance—At home, 458,434; total, 816,654.

SOX.

| | Ab | R | H | 2B | 3B | HR | SB | RBI | Pct. |
|---|---|---|---|---|---|---|---|---|---|
| Wright | 332 | 46 | 104 | 22 | 4 | 6 | 2 | 47 | .313 |
| Appling | 307 | 69 | 118 | 16 | 5 | 1 | 9 | 27 | .297 |
| Kuhel | 420 | 71 | 115 | 31 | 3 | 11 | 16 | 54 | .274 |
| Lyons | 53 | 7 | 14 | 1 | 0 | 0 | 0 | 6 | .264 |
| Lodigiani | 267 | 32 | 71 | 17 | 2 | 3 | 0 | 37 | .260 |
| Tresh | 293 | 29 | 76 | 8 | 1 | 0 | 1 | 27 | .259 |
| Knick'er | 392 | 47 | 74 | 22 | 2 | 7 | 6 | 26 | .253 |
| T. Lee | 72 | 4 | 18 | 1 | 0 | 0 | 1 | 5 | .250 |
| Chapman | 105 | 13 | 26 | 4 | 0 | 2 | 1 | 10 | .248 |
| Kreevich | 338 | 34 | 82 | 13 | 7 | 0 | 15 | 28 | .243 |
| Hoag | 240 | 21 | 57 | 9 | 3 | 1 | 4 | 27 | .238 |
| E. Smith | 61 | 6 | 14 | 3 | 0 | 0 | 0 | 1 | .230 |
| Rigney | 53 | 7 | 12 | 1 | 0 | 0 | 0 | 4 | .226 |
| Solters | 166 | 14 | 37 | 4 | 2 | 3 | 1 | 28 | .223 |
| Dickey | 45 | 6 | 10 | 1 | 0 | 2 | 0 | 8 | .222 |
| Ross | 23 | 2 | 5 | 1 | 0 | 0 | 0 | 1 | .217 |
| Kolloway | 132 | 15 | 27 | 3 | 2 | 2 | 7 | 11 | .205 |
| Kennedy | 121 | 8 | 23 | 2 | 3 | 0 | 2 | 12 | .190 |
| Turner | 59 | 2 | 11 | 1 | 0 | 0 | 0 | 4 | .186 |
| Webb | 46 | 4 | 8 | 1 | 0 | 0 | 1 | 2 | .174 |
| Haynes | 6 | 2 | 1 | 0 | 0 | 0 | 0 | 0 | .167 |
| Hallett | 18 | 1 | 2 | 0 | 0 | 0 | 0 | 1 | .111 |
| Dietrich | 30 | 4 | 3 | 1 | 0 | 0 | 0 | 1 | .100 |
| Appleton | 1 | 0 | 0 | 0 | 0 | 0 | 0 | 0 | .000 |

Team batting: At bat, 3,652; hits, 935; percentage, .255. Attendance, at home, 451,689; total, 1,063,156.

## M'NEILL, KOVACS GAIN SEMI-FINAL IN RYE TENNIS

Rye, N. Y., Aug. 8 (AP).—Tennis form finally found its way back into the eastern grass court tournament today as Don McNeill and Frank Kovacs won semi-final berths in the men's singles and Pauline Betz and Mrs. Sarah Palfrey Cooke advanced to the women's singles finals.

McNeill, the national champion, and Kovacs, the nation's third ranking player, easily disposed of William Talbert of Cincinnati and Ted Schroeder of Glendale, Cal. They will meet in one semi-final match tomorrow. The other will bring together Wayne Sabin and Bryan Grant, who upset Bobby Riggs and Frank Parker yesterday.

McNeil beat Talbert 7-5, 6-3. Kovacs won five games in a row before Schroeder broke thru in the first set, then overcame stubborn resistance to beat the young Californian, 6-2, 7-5.

Miss Betz narrowly escaped being upset as she eliminated third ranked Dorothy Bundy of Santa Monica, Cal., 0-6, 6-3, 8-6. Mrs. Cooke, seeded second, earned a 6-2, 6-3 victory over Mary Arnold of Los Angeles.

The women's doubles final, which will be played Sunday, will send Mrs. Cooke and Margaret Osborne of San Francisco against Miss Bundy and Miss Betz. Only one of the men's doubles final brackets was filled, Riggs and Gene Mako of Los Angeles overcoming Ed Amark of San Francisco and Robin Hippenstiel of San Bernardino, Cal., in four sets.

## 29,270 See A's Defeat Yankees, 5-3

Philadelphia, Pa., Aug. 8 (AP).—Bob Johnson's 20th homer of the season with two on base in the fifth gave the Athletics a 5 to 3 victory over the New York Yankees before 29,270 in Shibe park tonight. The defeat ended a four game losing streak for the A's. Johnson's smash climaxed a four run uprising that routed Steve Peek and wiped out a 3 to 1 Yankee lead.

| NEW YORK. | Ab | R | H | P | A | PHILADELPHIA. | Ab | R | H | P | A |
|---|---|---|---|---|---|---|---|---|---|---|---|
| Sturm,1b | 4 | 0 | 0 | 10 | 0 | Moses,rf | 4 | 1 | 1 | 3 | 0 |
| Rolfe,3b | 4 | 0 | 0 | 1 | 0 | McCoy,2b | 2 | 1 | 0 | 4 | 3 |
| Heinr'h,rf | 3 | 1 | 1 | 2 | 0 | Johnson,lf | 3 | 1 | 1 | 2 | 0 |
| DiM'gio,cf | 4 | 0 | 0 | 2 | 0 | C'pman,cf | 3 | 1 | 1 | 2 | 0 |
| Keller,lf | 4 | 1 | 4 | 1 | 0 | Siebert,1b | 4 | 0 | 2 | 6 | 1 |
| Dickey,c | 3 | 0 | 0 | 4 | 0 | Wagner,c | 4 | 0 | 0 | 7 | 0 |
| Gordon,2b | 3 | 1 | 1 | 2 | 3 | Suder,3b | 4 | 0 | 0 | 1 | 1 |
| Rizzuto,ss | 4 | 1 | 0 | 2 | 5 | Brand'o,ss | 3 | 1 | 1 | 1 | 3 |
| Peek,p | 2 | 0 | 0 | 0 | 0 | March'n,p | 2 | 0 | 1 | 1 | 1 |
| Bonham,p | 1 | 0 | 1 | 0 | 0 | | | | | | |
| | *33 | 3 | 7 | 24 | 8 | | 29 | 5 | 7 | 27 | 9 |

*Selkirk batted for Bonham in ninth.

New York ..... 021 000 000—3
Philadelphia ..... 010 040 00*—5

Error—McCoy. Runs batted in—Gordon, Marchildon, Keller, Moses, Johnson (3). Two base hits—Keller (3), Gordon. Home run—Johnson. Sacrifice—Marchildon. Double plays—Rizzuto to Gordon to Sturm; Suder to McCoy to Seibert; Marchildon to McCoy to Siebert. Left on bases—New York, 6; Philadelphia, 7. Bases on balls—Peek, 4; Marchildon, 3; Bonham, 2. Struck out—Peek, 1; Marchildon, 6; Bonham, 1. Hits—Peek, 5 in 4⅓ innings; Bonham, 2 in 2 2-3. Wild pitch—Marchildon. Losing pitcher—Peek. Umpires—Geisel, Pipgras, and Rommel. Time—2:12. Attendance—29,270.

### RED SOX, 15; SENATORS, 8.

Boston, Mass., Aug. 8 (AP).—The Washington Senators, who haven't won a game this season in Boston, never had a chance today to break that spell as the Red Sox let loose with a six run barrage in the first inning and coasted to a 15 to 8 victory.

| WASHINGTON. | Ab | R | H | P | A | BOSTON. | Ab | R | H | P | A |
|---|---|---|---|---|---|---|---|---|---|---|---|
| Case,lf | 5 | 3 | 4 | 2 | 0 | DiM'gio,cf | 4 | 2 | 2 | 2 | 0 |
| Cramer,cf | 5 | 2 | 2 | 2 | 1 | Fox,rf | 4 | 2 | 2 | 1 | 0 |
| Lewis,rf | 5 | 0 | 2 | 3 | 0 | Cronin,ss | 1 | 2 | 1 | 0 | 1 |
| Travis,ss | 5 | 1 | 1 | 2 | 2 | Newso'e,ss | 3 | 0 | 1 | 1 | 1 |
| Vernon,1b | 5 | 1 | 2 | 6 | 1 | Williams,lf | 2 | 1 | 2 | 1 | 0 |
| Archie,3b | 5 | 0 | 1 | 0 | 2 | Tabor,3b | 4 | 1 | 1 | 1 | 4 |
| Early,c | 4 | 0 | 1 | 3 | 0 | Foxx,1b | 5 | 2 | 4 | 13 | 5 |
| B'dw'th,2b | 4 | 1 | 2 | 6 | 0 | Doerr,2b | 4 | 2 | 2 | 3 | 4 |
| Sundra,p | 0 | 0 | 0 | 0 | 1 | Pytlak,c | 5 | 0 | 2 | 0 | 2 |
| And'son,p | 3 | 0 | 2 | 0 | 2 | Wagner,p | 2 | 0 | 1 | 3 | 1 |
| *Aderholt | 0 | 1 | 0 | 0 | 0 | Ryba,p | 2 | 1 | 1 | 0 | 1 |
| | 41 | 8 | 14 | 24 | 9 | | 37 | 15 | 16 | 27 | 17 |

*Batted for Anderson in ninth.

Washington ..... 300 010 203— 8
Boston ..... 620 100 60*—15

Errors—Early (12), Lewis, Bloodworth, Foxx, Wagner. Runs batted in—Lewis (4), Travis (2), Vernon, Bloodworth, Doerr (3), Foxx (3), Pytlak (3), Tabor (2), Fox (2), Cronin. Two base hits—Vernon, Doerr (2), Foxx, Pytlak. Three base hit—Fox. Home runs—Bloodworth, Cronin. Stolen base—DiMaggio. Sacrifice—Cronin, Tabor. Wagner. Double plays—Cramer to Early; Cronin to Doerr to Foxx. Left on bases—Washington, 7; Boston, 9. Bases on balls—Sundra, 3; Anderson, 3; Ryba, 1. Struck out—Anderson, 2. Hits—Sundra, 3 in 1-3 inning (pitched to 7 men); Anderson, 13 in 7 2-3; Wagner, 11 in 6 1-3; Ryba, 3 in 2 2-3. Hit by pitcher—Anderson (Fox). Winning pitcher—Wagner. Losing pitcher—Sundra. Umpires—Passarella, Basil and Grieve. Time—3:16. Attendance—3,959 (plus 7,000 women and children).

## PROBABLE MAJOR LEAGUE PITCHERS IN GAMES TODAY

New York, Aug. 8 (AP).—Probable pitchers in the major leagues tomorrow, with won and lost records:

AMERICAN LEAGUE.

New York at Philadelphia—Russo (9-7) vs. Babich (2-5).
Washington at Boston—Carrasquel (4-0) vs. Grove (7-5).
Chicago at Cleveland—E. Smith (11-11) vs. Krakauskas (0-0).
St. Louis at Detroit—Niggeling (5-5) vs. Newhouser (7-8).

NATIONAL LEAGUE.

Philadelphia at New York—Podgajny (6-7) vs. Schumacher (6-8).
Boston at Brooklyn—Hutchings (1-4) vs. Hamlin (6-4) or Allen (1-0).
Cincinnati at Chicago—Riddle (11-2) vs. Olsen (9-5).
Pittsburgh at St. Louis—Butcher (12-7) vs. Warneke (13-6).

## An Easy Mouthful

A teal duckling in the mouth of a northern pike or pickerel. A bird this size easily can be swallowed by a big northern pike.

## Olsen to Hurl for Cubs Today Against Reds

Vern (Lefty) Olsen, who broke the Cubs' losing streak at five games by whipping the Cardinals last Tuesday, will be sent against the Reds today in the opener of a two game series which closes the Cubs' present at-home entertainment. Elmer Riddle may start for the tattered champions.

—•—

Claude Passeau, who has been treating a cracked rib for the last 10 days may be able to go back to work tomorrow or soon thereafter. He has been tossing lightly to keep his arm in shape.

—•—

Charley Root discovered yesterday on his return from Wrigley field that burglars had ransacked his home. He reported $40 and a wrist watch missing.

## WILLMAN SEEKS MIDGET LEAD IN RACES TONIGHT

Tony Willman, big car racing driver, will go into the lead in the point standing for the season title if he outdrives Tony Bettenhausen in the midget auto races tonight at Raceway park, 129th street and Ashland avenue. Willman, veteran Indianapolis 500 mile race pilot, is now in second place in the ratings, 25 points behind Bettenhausen.

## Kewanee Nine Beats Joliet; Reaches Semi-Pro Finals

Kewanee, Ill., Aug. 8 (AP).—The Kewanee Parkers won their way to the finals of the state Semi-pro baseball tournament tonight by shutting out the Joliet Schlitz, 2 to 0. Bill Whiteside's home run which bounced over the right field fence with Ennio Arboit on base in the seventh inning decided a tight pitching duel. Kewanee and Gipps Brewers of Peoria will begin a two-out-of-three game series for the championship Sunday night.

## Minor Leagues

AMERICAN ASSOCIATION.

| | W. | L. | Pct. | | W. | L. | Pct. |
|---|---|---|---|---|---|---|---|
| Columbus | 66 | 48 | .579 | Toledo | 60 | 56 | .517 |
| Minn'polis | 65 | 49 | .570 | Ind'polis | 55 | 63 | .466 |
| KansasCity | 62 | 51 | .549 | St. Paul | 52 | 63 | .452 |
| Louisville | 63 | 54 | .538 | Milw'kee | 37 | 79 | .319 |

YESTERDAY'S RESULTS.
AMERICAN ASSOCIATION.
Toledo, 17; Milwaukee, 3.
Kansas City, 6; Columbus, 5.
Louisville, 4; St. Paul, 3.
Minneapolis, 6; Indianapolis, 5.

PACIFIC COAST LEAGUE.
Hollywood, 5; Portland, 4.
Seattle, 3; Oakland, 2.
San Francisco, 3; San Diego, 2.
Sacramento, 9; Los Angeles, 8.

INTERNATIONAL LEAGUE.
Rochester, 8-3; Newark, 0-2.
Buffalo, 6; Jersey City, 4.
Montreal, 3; Syracuse, 2.
Toronto, 8; Baltimore, 7.

MICHIGAN STATE LEAGUE.
Muskegon, 8; Saginaw, 2.
Grand Rapids, 10; St. Josephs, 9.

SOUTHERN ASSOCIATION.
Little Rock, 3-3; Atlanta, 2-2.
Chattanooga, 7-2; Memphis, 6-0.
New Orleans, 7-0; Nashville, 4-4.
Birmingham, 9; Knoxville, 5.

NORTHERN LEAGUE.
Superior, 15; Crookston, 4.
Eau Claire, 13; Fargo Moorhead, 7.
Grand Forks, 5; Duluth, 1.
Winnipeg, 10-6; Wausau, 8-18.

THREE EYE LEAGUE.
Cedar Rapids, 4; Waterloo, 1.
Clinton, 4; Madison, 0.
Springfield, 3-6; Evansville, 2-5.
Moline, 6; Decatur, 4.

WISCONSIN STATE LEAGUE.
La Crosse, 2; Appleton, 1.
Fond du Lac, 2; Oshkosh, 1.
Green Bay, 4; Janesville, 3.
Wisconsin Rapids, 5; Sheboygan, 0.

TEXAS LEAGUE.
Tulsa, 4; Fort Worth, 2.
San Antonio, 8-0; Beaumont, 6-1.
Tulsa, 4-5; Fort Worth, 2-0.
Shreveport, 5; Houston, 3.

## SOX PRESIDENT, DYKES TO TALK TERMS MONDAY

Eagle River, Wis., Aug. 8 [Special].—Mrs. Grace Comiskey, president of the Chicago White Sox, plans to leave her summer home here in the north woods Sunday for Chicago where she plans to confer Monday with Manager Jimmy Dykes, whose contract expires this year. The salary conference was arranged by Mrs. Comiskey following reports that the Detroit Tigers were seeking the services of Dykes.

### "I'LL STAY," DYKES.

St. Louis, Mo., Aug. 8 [Special].—Manager Jimmy Dykes of the White Sox today said he would remain as manager of the club. Dykes said he would sign his new contract Monday afternoon. "I'm not going to pay any attention to offers from Detroit or any other club," said Dykes. "I'm going to stick with the Sox."

## Chicago Softball

LAST NIGHT'S RESULTS.
Girls' Major League.
Parichy Bloomer Girls, 6; Garden Citys, 5.
Rockolas, 6; Rivals, 5.

Windy City League.
Petrone Senators, 13; Mavro's, 10.
Rupperts, 10; Swank Rinks, 0.
Fewer Boilers, 9; Baltimores, 6.
Goranson's, 10; Lopota Steelers, 5.

GAMES TONIGHT.
Girls' Major League.
Pepsi-Cola stadium (1900 E. 75th street)—Winklers vs. Down Drafts, 9 p. m.
Parichy stadium (Harlem avenue and Harrison street)—Rockola vs. Bloomer Girls, 9 p. m.
Rivals stadium (Harlem and North avenue)—Roths, St. Louis vs. Rivals, 9 p. m.
Shewbridge field (74th and Aberdeen streets)—Tomboys, St. Louis vs. Garden Citys, 9 p. m.

## Big Fish Feast on 8,700,000 Ducks Yearly

BY BOB BECKER.

Science says that the whale could not swallow Jonah and there are sportsmen who still say that northern pike or pickerel don't swallow ducklings. But down from Canada comes ample proof to substantiate the claim that the voracious pike devour ducklings by the million.

Tom Main, general manager, and E. S. Russenholt, assistant general manager of Ducks Unlimited in Canada, say that the yearly take of ducklings by northern pike or pickerel (it's a jackfish in Canada) is estimated at 8 per cent of the potential duck crop, on the average, and if anybody ought to know what happens to the ducks in the great Canadian nesting grounds these two authorities are the ones. They've been studying duck crops, living with the ducks, watching ducks hatch and learning what kills them on their nesting grounds for many years.

### 8,700,000 Is Year's Toll.

In 1940 Russenholt [after checking thousands of square miles of marshes and examining stomachs of hundreds of pike] believes that 8,700,000 ducklings were devoured by hungry northern pike. Last fall, legal hunters with all their guns, ammunition, retrievers, boats, decoys and other equipment killed only an estimated 9,000,000 ducks. So sportsmen today are faced with a curious situation. A fish that thousands of fishermen would like to catch is so abundant in the far north that it kills virtually as many ducks as are taken during an open hunting season in this country.

Mr. Russenholt writes as follows about the depredations of northern pike in duck waters:

"Northland marshes adjoining lakes or rivers usually are infested with jackfish or northern pike. The jacks winter in the deeper water and come into the shallow, sluggish mash waters in the spring. From a canoe, in channels three feet deep, I have counted 150 jackfish in a 30 foot circle. Imagine the slaughter among any duckling brood swimming over the spot!

### Goldeneyes Duck 'Em.

"Goldeneye ducklings are most successful in evading jackfish. Mallards and canvasback ducklings are common victims of the big pike. It's a common sight, in jackfish infested waters, to see a mallard hen clucking to a single surviving offspring, the rest of the brood having become jackfish diet."

WALGREEN'S LIQUOR PRICES ARE LOWER

4-Yr. KY. BEAVERBROOK BOURBON Fifth ... 1.27

THIS WEEK'S SPECIAL! Bonded JOHN HAWKINS BOURBON WHISKEY 88¢ PINT

BRIARGATE 90 PROOF DRY GIN Fifth ... 1.25

SEAGRAM'S 5 CROWN WHISKEY Pint ... 1.35

COL. TYSON 93 PROOF KY. BOURBON Quart .. 1.55

Col. Tyson DRY GIN DISTILLED FROM GRAIN FIFTH 95¢

3-Yr. Kentucky BOURBON KENTUCKY VETERAN 90 PROOF QUART 1.43

MISSION BELL CALIFORNIA Sweet Wine Quart 58¢

SUNNYBROOK 4-YR. KENTUCKY BOURBON 93 Proof Pint .... 1.29

DU BOUCHETT 60 PROOF SLOE GIN Fifth ... 2.19

AGED 6 YEARS BOTTLED IN BOND SUNNY SPRINGS BOURBON Pint 1.15 | Fifth 1.79

Walgreen DRUG STORES

ON SALE SATURDAY
Right Reserved to Limit Quantities
Chicago, Lake Forest, Elmhurst, Downers Grove, Glen Ellyn, Waukegan and Cook County Stores.

## DICK TRACY—Happy Landing

I'VE GOT A TOE HOLD ON THE COPING! WE'RE OKAY!
GOOD! STEADY NOW!
I'LL GRADUALLY SLACKEN THE ROPE AROUND MY WAIST WHILE YOU PULL ME ONTO THE ROOF.
AND ON THE SIDEWALK BELOW—
I'VE GOT TO GET OUT OF HERE!
I SAID, GET MOVING!
BUT, MISTER, I'M WAITING FOR A PASSENGER WHO JUST WENT INTO THAT BUILDING. I'VE GOT A DOLLAR TWENTY CENTS ON THE METER.
Reg. U. S. Pat. Off.: Copyright, 1941, by The Chicago Tribune.

## SMITTY—HEADS AND TALES

LITTLE HERBY THINKS HE'S A LIFE GUARD!
PHODEY!
LOOK, JOE, THAT LITTLE GUY WHO THINKS HE'S SO IMPORTANT CAN'T EVEN SWIM WITHOUT WATER WINGS
AUG. 9
Reg. U. S. Pat. Off.: Copyright, 1941, by The Chicago Tribune.

# STOCKS DECLINE 1 TO 2 POINTS AS TAX FEARS GROW

## Morgenthau Proposal Gets Most of Blame.

New York, Aug. 8 (AP).—Stock market leaders declined around 1 to 2 points today in the 10th successive session in which the list has been unable to progress.

Price variations were exceptionally narrow during most of the proceedings but increased selling cropped up in the final hour, particularly in oils.

Speculative uneasiness revived, brokers said, when Secretary of the Treasury Henry Morgenthau insisted before a senate committee that the present tax bill be boosted substantially and bases broadened to add 2,000,000 new taxpayers.

**Dealings Pick Up Some.**

Oils apparently were depressed when Morgenthau suggested removal of tax allowances now made petroleum companies for depletion of natural resources.

The Associated Press composite of 60 stocks ended with a loss of 0.2 of a point at 43.7. Of 741 issues traded, 396 closed lower, 152 up, and 193 unchanged. Dealings, sluggish most of the time, picked up near the finish and transfers totaled 553,680 shares compared with 497,120 Thursday.

Aside from the tax specter, bidders still were handicapped, brokers said, by conflicting war bulletins and fears of bearish developments in the far east.

**CHICAGO PRICES EASE.**

Trading on the Chicago Stock exchange was more active yesterday but prices generally were lower. Transfers totaled 30,000 shares, with 29 issues advancing, 59 declining, and 30 unchanged.

New 1941 highs were set by Brown Fence "A," 10¾; Peter Fox Brewing, 24, and Midland Utilities 6 per cent prior lien, 15, and 7 per cent prior lien, 15½. Volume leaders included Commonwealth Edison, 3,250 shares, 25¾, off ¼; Libby, McNeill & Libby, 1,850, 5⅞, unchanged; Utility & Industrial, 1,800, ⅛, up 1/16, and Swift & Co., 1,050, 25, up ¼.

Of the dually traded stocks dealt in from 2 to 2:30 o'clock, Goodyear Tire, Indianapolis Power and Light, and Marshall Field closed ¼ lower than at New York.

# NATIONAL TOOL VOTES DIVIDEND, FIRST SINCE 1921

The National Tool company, Cleveland manufacturer of precision cutting tools, yesterday declared its first dividend on the common stock in more than 20 years. The 10 cent distribution will be the first since 75 cents was paid in January, 1921.

Storkline Furniture corporation, Chicago, voted an extra of 12½ cents, plus the usual quarterly payment of the same amount. Brown Fence and Wire company authorized a dividend of $1.50 on the class A stock, the first this year.

United Wall Paper Factories, Inc., Chicago, voted 10 cents on common stock, first since June, 1938.

Dividends announced yesterday follow:

| Stock. rate. period— | Stock of record. | Payable. |
|---|---|---|
| Brown Fence, cl A, $1.50 | Aug 30 | Sept 15 |
| Eagle-Picher, 10c | Aug 18 | Sept 2 |
| Ely & Walker, 25c | Oct 1 | Sept 15 |
| General Cigar, 25c | Sept 2 | Aug 22 |
| Kress, H., 40c | Sept 15 | Aug 18 |
| Motor Wheel, 40c q | Sept 10 | Aug 25 |
| National Tool, 10c | Sept 10 | Aug 22 |
| Norwich Pharmacal, 20c | Sept 15 | Aug 22 |
| Prentice-Hall, 70c q | Sept 10 | Aug 22 |
| Safeway Stores, 75c q | Oct 1 | Aug 19 |
| Storkline, 12½c q | Oct 1 | Sept 18 |
| Do 12½c extra | Aug 29 | Aug 18 |
| Unit Carr Fast., 30c | Aug 29 | Aug 18 |
| United Wall Paper, 10c | Sept 15 | Sept 1 |
| Do pref., $1.50 q | Sept. 10 | Aug. 18 |
| Woodward Governor, 25c | Sept. 1 | Aug. 23 |
| c—Quarterly. | Aug 29 | Aug 15 |

## WHAT STOCKS DID

Friday, Aug. 8, 1941.

**NEW YORK STOCKS.**

**TRIBUNE AVERAGES.**

| | 25 indust. | 25 rails. | 50 stks. |
|---|---|---|---|
| High | 163.86 | 22.57 | 93.21 |
| Low | 163.28 | 22.33 | 92.80 |
| Close | 163.39 | 22.35 | 92.87 |
| Net change | —0.34 | —0.09 | —0.21 |

**ASSOCIATED PRESS AVERAGES.**

| | 30 indust. | 15 rails. | 15 util. | 60 stks. |
|---|---|---|---|---|
| Net change | —0.4 | —0.1 | —0.2 | —0.2 |
| Friday | 62.3 | 18.2 | 32.3 | 43.7 |
| Previous day | 62.7 | 18.3 | 32.5 | 43.9 |
| Month ago | 62.2 | 17.6 | 32.1 | 43.4 |
| Year ago | 59.9 | 15.7 | 36.1 | 42.8 |
| 1941 high | 63.9 | 19.0 | 35.5 | 45.0 |
| 1941 low | 54.8 | 15.4 | 30.3 | 39.1 |
| 1940 high | 74.2 | 20.5 | 40.6 | 52.2 |
| 1940 low | 52.3 | 13.0 | 30.9 | 37.0 |

60 Stock Range Since 1927:

| | 1938-'39. | 1932-'37. | 1927-'29. |
|---|---|---|---|
| High | 54.7 | 75.3 | 157.7 |
| Low | 33.7 | 6.9 | 61.8 |

**DOW-JONES AVERAGES.**

| 30 indust. | 20 rails. | 15 util. | 65 stks. |
|---|---|---|---|
| Opening | 127.98 | 30.33 | 18.74 | 43.39 |
| 11 a. m. | 127.99 | 30.24 | 18.75 | 43.36 |
| 12 noon | 127.94 | 30.31 | 18.76 | 43.38 |
| 1 p. m. | 127.99 | 30.31 | 18.74 | 43.36 |
| 2 p. m. | 127.88 | 30.28 | 18.75 | 43.35 |
| High | 128.27 | 30.38 | 18.82 | 43.49 |
| Low | 127.31 | 30.10 | 18.66 | 43.13 |
| Close | 127.48 | 30.13 | 18.65 | 43.19 |
| Net change | —0.61 | —0.63 | —0.07 | —0.17 |

Transactions.

[In stocks used in Dow-Jones averages.]

| | |
|---|---|
| Industrials | 42,900 |
| Railroads | 40,400 |
| Utilities | 19,100 |
| Total | 102,400 |

**LONDON AVERAGES.**

[London Financial Times.]

| | Net Close. chge. |
|---|---|
| Industrials | 95.1 +0.6 |
| Railroads | 49.5 .... |

## CHICAGO LIVE STOCK

Comparative Prices.

[All prices are in dollars per 100 pounds.]

Hogs—Bulk of sales yesterday. 10.00@11.60
One month ago. 10.30@11.25
One year ago. 5.40@ 6.80
Top yesterday, $11.70; average, $10.70.
Cattle bulk of sales yesterday. $10.50@12.15
One month ago. 9.75@10.90
One year ago. 8.85@11.00
Top yesterday, $12.35; average, $11.30.
Lambs Bulk of sales yesterday $10.50@11.65
One month ago. 10.75@11.85
One year ago. 9.75@10.00
Top yesterday, $11.65; average, $11.05.
Hog receipts, 6,500; shipments, 1,500.
Cattle receipts, 1,000; shipments, 500.
Sheep receipts, 6,500; shipments, 1,000.
*Receipts include 50 cattle, 2,500 hogs, and 3,500 sheep direct to packers.

# NEW YORK STOCK TRANSACTIONS

Friday, August 8, 1941.

Shares sold today 553,680 — Total sales 1941 to date 85,488,149
Year ago 308,390 — Total sales 1940 to date 136,344,495

### A

| Stock, div. $— | Sales, 100s. | High. | Low. | Close. | Net chge. |
|---|---|---|---|---|---|
| Adams Exp .15g | 3 | 7⅛ | 7⅛ | 7⅛ | .... |
| Adams-Millis 1 | 1 | 23¾ | 23¾ | 23¾ | .... |
| Addressog 1 | 1 | 13½ | 13½ | 13½ | — ⅛ |
| Air Reduction 1a | 6 | 43⅝ | 43⅝ | 43⅝ | + ⅛ |
| Alaska-Juneau .50 | 43 | 4⅛ | 4⅛ | 4⅛ | .... |
| Alb & Susq 9 | 20 | 99½ | 98½ | 98½ | — ½ |
| Alleghany Corp | 1 | ⅛ | ⅛ | ⅛ | .... |
| Do pr xw | 10 | 9 | 7¼ | 7¼ | — ¼ |
| Do pf $30 ww | 26 | 9⅛ | 9⅛ | 9⅛ | .... |
| Do pr pf | 11 | 21½ | 20 | 20 | .... |
| Allegh Ldtl 1.50g | 6 | 24 | 23¾ | 24 | .... |
| Allen Ind .50g | 1 | 8⅛ | 8⅛ | 8⅛ | .... |
| Allied Mills .75g | 3 | 8⅛ | 8⅛ | 8⅛ | .... |
| Allied Strs | 13 | 13½ | 13⅜ | 13⅜ | + ⅛ |
| Do pf 5 | 1 | 7⅞ | 7⅞ | 7⅞ | .... |
| Allis-Ch Mfg 1g | 1 | 84 | 84 | 84 | + ¼ |
| Alpha PCem .75g | 10 | 29⅝ | 29 | 29 | — ⅛ |
| Am Airlines 1e | 14 | 21 | 21 | 21 | .... |
| Am Bk Note .20g | 11 | 9⅝ | 9⅝ | 9⅝ | + ⅛ |
| Do pf 3 | 70 | 46 | 45⅞ | 46 | + ⅛ |
| Am Br Shoe .90g | 1 | 6¼ | 6¼ | 6¼ | — ⅛ |
| Am Cab & Rad | 25 | 37⅜ | 37 | 37 | — ⅛ |
| Am Can 4 | 4 | 88 | 87⅞ | 87⅞ | .... |
| Am Car&Fdry 1g | 5 | 31½ | 31½ | 31½ | .... |
| Do pf 7 | 2 | 76¼ | 76¼ | 76¼ | .... |
| AmCh&Cab 1.20g | 2 | 20⅝ | 20⅝ | 20⅝ | .... |
| Am Comi Alco | 3 | 7 | 7 | 7 | .... |
| Am&FP $6pf.90k | 2 | 18⅝ | 18⅝ | 18⅝ | — ⅛ |
| Do $7 pf 1.05k | 12 | 22⅜ | 22 | 22 | — 1⅛ |
| Do 2d pf | 2 | 3¼ | 3¼ | 3¼ | .... |
| Am-Hawaii 8S .2g | 5 | 36 | 35 | 35 | — ⅝ |
| Am Hide & Leath | 7 | 3⅞ | 3⅞ | 3⅞ | .... |
| AmHomePr 2.40 | 3 | 51¼ | 51 | 51¼ | .... |
| Am Ice | 2 | 1⅝ | 1⅝ | 1⅝ | .... |
| Do pf .50e | 1 | 24¼ | 24¼ | 24¼ | .... |
| Am International | 3 | 4 | 4 | 4 | .... |
| Am Invest Ill 1 | 1 | 10⅜ | 10⅜ | 10⅜ | .... |
| Am Locomotive | 3 | 13⅞ | 13⅝ | 13⅝ | — ⅛ |
| Am M&Fdy .54g | 2 | 93 | 93 | 93 | — ¼ |
| Am M & Met | 3 | 12½ | 12½ | 12½ | .... |
| Am Metal .75g | 3 | 4⅜ | 4⅜ | 4⅜ | .... |
| Am Pow & Lt | 4 | 19½ | 19½ | 19½ | .... |
| Do $6pf 4.125k | 9 | 1⅛ | 1⅛ | 1⅛ | .... |
| Do $5 pf 3.44k | 6 | 33⅜ | 32⅞ | 32½ | — ⅝ |
| AmRad&StS .30g | 11 | 30¼ | 29⅝ | 29½ | — ⅜ |
| AmRolMill 1.05g | 6 | 6⅝ | 6⅝ | 6⅝ | .... |
| Do pf 4.50 | 6 | 15⅞ | 15⅞ | 15¾ | + ⅛ |
| Am Saf Raz .25g | 5 | 68⅝ | 67⅞ | 68 | .... |
| Am Ship Bldg 2g | 5 | 5⅝ | 5 | 5 | .... |
| AmSm&R 1.50g | 7 | 42¾ | 42¼ | 42¾ | .... |
| Am Snuff 1.50g 3a | 1 | 43 | 43 | 43 | — 1 |
| Am StdFdrs 1.25g | 3 | 24¾ | 24⅝ | 24⅝ | — ⅛ |
| Am Stores .50g | 3 | 11⅞ | 11⅞ | 11⅞ | .... |
| Am Sug Ref .50g | 12 | 20⅜ | 20¼ | 20⅜ | .... |
| Am T & T | 1 | 91½ | 91½ | 91½ | + 1 |
| Am Tel&Tel 9 | 13 | 154 | 153⅜ | 153⅝ | — ⅜ |
| Do rt wi | 484 | 1⅛ | 1 | 1⅛ | .... |
| Am Tobacco 5 | 1 | 70⅞ | 70⅝ | 70⅝ | + ⅛ |
| Am Viscose .50g | 43 | 27⅞ | 27⅝ | 27⅝ | — ⅛ |
| Do pf 5 | 5 | 114⅝ | 114⅝ | 114⅝ | .... |
| Am Wat Wks | 4 | 4⅜ | 4⅜ | 4⅜ | .... |
| Am Woolen | 26 | 8⅝ | 8⅝ | 8⅝ | .... |
| Do pf 7k | 5 | 77 | 76 | 76 | — 1⅛ |
| Am Zinc 1.40g | 8 | 6¼ | 6 | 6 | — ⅛ |
| Anaconda 1.50g | 34 | 28⅜ | 28¼ | 28¼ | .... |
| Anchor Post 1.50g | 3 | 33 | 33 | 33 | .... |
| Do pf | 13 | 4⅝ | 4⅝ | 4⅝ | .... |
| Archer-D 1.50g | 2 | 66 | 65¾ | 65¾ | — 1 |
| Armstrong Cork 2.25g | 4 | 29½ | 29 | 29½ | + ⅛ |
| Assd Dry Goods | 2 | 9⅝ | 9⅜ | 9⅜ | .... |
| Atch T&S F 1g | 18 | 9⅝ | 9⅜ | 9⅝ | .... |
| Do pf 5 | 1 | 65⅝ | 65⅝ | 65⅝ | + ⅛ |
| Atl Coast Line | 27 | 25⅝ | 24⅝ | 24⅝ | — 1⅛ |
| Atl G&W Indies | 3 | 27⅞ | 27½ | 27½ | .... |
| Atl Refining 1 | 5 | 22 | 22 | 22 | .... |
| *Atlas Corp .50g | 11 | 7 | 6⅞ | 6⅞ | .... |
| Aust Nich pr A .20 | 18½ | 18 | 18 | 18 | — 1⅛ |
| Aviation Corp | 61 | 3⅝ | 3⅝ | 3⅝ | .... |

### B

| | | | | | |
|---|---|---|---|---|---|
| Bald Loco ct | 19 | 15⅝ | 15¼ | 15½ | — ⅜ |
| Balt&Ohio | 10 | 4⅞ | 4⅝ | 4⅝ | — ⅛ |
| Do pf | 1 | 7⅞ | 7⅞ | 7⅞ | .... |
| Bangor&Ar pf | 60 | 20½ | 20½ | 20½ | — ½ |
| Barber Asph .50e | 5 | 9⅝ | 9⅝ | 9⅝ | .... |
| Barker Bros 2.75 | 40 | 33¼ | 33¼ | 33¼ | .... |
| *Barnsdall O .40g | 3 | 3⅜ | 3⅜ | 3⅜ | .... |
| Bath Ir Wks .75g | 11 | 23⅜ | 21⅞ | 21⅞ | — 1⅜ |
| BeatriceCream 1a | 1 | 26⅜ | 26⅜ | 26⅜ | .... |
| Beatty&ing-Hem .80 | 5 | 7⅞ | 7⅞ | 7⅞ | .... |
| Bendix Aviat 3g | 11 | 37⅜ | 37⅛ | 37⅛ | .... |
| Benefind Lt .85g | 4 | 15⅝ | 15½ | 15⅝ | + ⅛ |
| Best&Co 1.60g | 4 | 32 | 30⅝ | 30⅝ | — 1⅛ |
| *Beth Steel 4.50g | 9 | 73½ | 72⅞ | 72⅞ | .... |
| Do pf 7 | 1 | 122⅜ | 122⅜ | 122⅜ | + ⅜ |
| Bigelow-Sanf 3g | 5 | 31⅞ | 31½ | 31½ | — ⅜ |
| Blaw-Knox .30g | 2 | 8⅞ | 8⅞ | 8⅞ | .... |
| Boeing Airplane | 28 | 18½ | 17⅜ | 17⅜ | — ⅞ |
| BohnAl&Brass 1g | 2 | 30½ | 30½ | 30½ | — ⅜ |
| Bond Strs 1.60 | 5 | 22½ | 22½ | 22½ | + ⅛ |
| Borden Co .90g | 8 | 20 | 20 | 20 | .... |
| Borg-Warner .80g | 9 | 19⅝ | 19⅛ | 19⅛ | .... |
| Bridgpt Brass .50g | 2 | 10⅜ | 10⅜ | 10⅜ | + ⅛ |
| Briggs Mfg 1.25g | 11 | 19½ | 19 | 19 | — ⅛ |
| Bklyn-Man Tr | 11 | 6⅝ | 6⅝ | 6⅝ | .... |
| Bucyrus-Erie .40g | 6 | 10⅛ | 10⅛ | 10⅛ | .... |
| Do 7% pf 7 | 30 | 114½ | 113½ | 114½ | + 2½ |
| Budd Mfg | 11 | 4⅜ | 4⅛ | 4⅛ | .... |
| Budd Wheel .15g | 3 | 7⅝ | 7⅝ | 7⅝ | .... |
| Bullard Co 1g | 3 | 26⅝ | 26 | 26 | — 1⅜ |
| Burig Mills .95g | 3 | 20½ | 20½ | 20 | + ⅛ |
| Do pf 2.75 | 3 | 56½ | 56½ | 56½ | .... |
| Burr Addmch .45g | 3 | 8⅝ | 8⅝ | 8⅝ | .... |
| Bush Terminal | 40 | 3⅜ | 3 | 3¼ | + ⅛ |
| BushTmBld pfct.3.50 | 2 | 22⅜ | 21 | 22½ | + 1½ |
| Butler Bros .30g | 5 | 6⅝ | 6⅝ | 6⅝ | .... |
| Butte Cop&Zinc | 1 | 3⅝ | 3⅝ | 3⅝ | .... |
| Byers A M Co | 3 | 11 | 10⅜ | 10⅝ | — ⅛ |
| Byron Jacks .50g | 1 | 10¼ | 10¼ | 10¼ | — ⅛ |

### C

| | | | | | |
|---|---|---|---|---|---|
| Calif Packing 1 | 2 | 22 | 21⅝ | 22 | .... |
| Callahan Z-Lead | 3 | 1⅛ | 1 | 1 | — ⅛ |
| Calumet&Hec .50g | 6 | 7 | 6⅞ | 6⅞ | — ⅛ |
| Cpbell Wks pf 4.85c | 2 | 11⅜ | 11⅜ | 11⅜ | .... |
| Can Dry G Ale .60 | 24 | 14⅜ | 14⅛ | 14⅛ | .... |
| Can Sou Ry 3 | 10 | 37 | 37 | 37 | .... |
| Canad Pacific | 27 | 4⅜ | 4⅜ | 4⅜ | — ⅛ |
| Cannon Mills 1g | 1 | 36⅜ | 36⅜ | 36⅜ | .... |
| Carc D & O 5 | 40 | 92 | 91¼ | 91½ | — ⅜ |
| Case J I Co 3e | 7 | 80½ | 79 | 79 | — 1 |
| Do pf 7 | 30 | 122½ | 122½ | 122½ | + 1½ |
| Caterpil Tract | 48 | 47 | 47⅜ | 47⅜ | — ⅛ |
| Celanese Corp 1g | 11 | 28¾ | 27 | 27 | — ⅝ |
| Do pr pf 7 | 60 | 120 | 119½ | 120 | .... |
| Cent Aguirre 1.50 | 9 | 18⅜ | 18 | 18 | — ⅛ |
| Cent Foundry | 5 | 3 | 2⅞ | 2⅞ | — ⅛ |
| Cent Ill Ltpf4.50 | 10 | 111 | 111 | 111 | .... |
| Cent Violeta Sug | 3 | 11¼ | 11 | 11 | — ¼ |
| Cerro de Pas 3g | 3 | 32⅝ | 32¼ | 32¼ | .... |
| Cert-teed Prod | 4 | 3⅝ | 3⅝ | 3⅝ | .... |
| Do pf | 90 | 32⅜ | 32 | 32 | — ⅛ |
| Chain Belt .75g | 3 | 18 | 17⅝ | 17⅝ | — ⅛ |
| Chp Pap&F .75g | 3 | 21½ | 21½ | 21½ | .... |
| Checker Cab | 1 | 13¼ | 13¼ | 13¼ | — ⅛ |
| Ches&Ohio 3 | 24 | 37⅞ | 37⅜ | 37⅝ | .... |
| Ches Corp | 78 | 3⅜ | 3⅜ | 3⅜ | .... |
| Chi & E Ill | 2 | 1½ | 1½ | 1½ | .... |
| Do A | 1 | 2 | 2 | 2 | .... |
| Chi Grt West | 13 | 5⅛ | 5 | 5 | .... |
| Do pf | 3 | 23 | 23 | 23 | .... |
| Chi Mail Or .25e | 1 | 9⅜ | 8⅞ | 8⅞ | — ⅛ |
| Chi Pneu Tl 1g | 15 | 18⅜ | 18⅛ | 18⅛ | .... |
| Do pr pf 2.50 | 1 | 51⅝ | 51⅝ | 51⅝ | — 1⅜ |
| Chi Yell Cab 1 | 1 | 9¼ | 9 | 9 | .... |
| CkashaCotOil.25g | 1 | 12⅜ | 12⅜ | 12⅜ | .... |
| Chile Cop 1.50g | 10 | 25 | 25 | 25 | + ⅛ |
| Chrysler Corp 3g | 8 | 58¼ | 57⅜ | 57⅝ | — ⅝ |
| City Ice&Fuel .60g | 1 | 10½ | 10⅜ | 10⅜ | — ⅛ |
| Do pf 6.50 | 30 | 104 | 104 | 104 | .... |
| Clark Equip 1.25g | 4 | 39⅜ | 38⅝ | 39 | .... |
| Cl Graph Br .80g | 1 | 29¾ | 29¾ | 29¾ | .... |
| Clim Molyb 1.20 | 18 | 40⅜ | 39⅝ | 40⅛ | + ⅛ |
| Cluett Peody 1.25g | 9 | 37¼ | 36⅝ | 37¼ | + ⅛ |
| Coca-Cola 2.25g | 1 | 95 | 95 | 95 | .... |
| Colg-Palm-P .50a | 3 | 14 | 14 | 14 | .... |
| Col & South | 30 | 1⅞ | 1⅞ | 1⅞ | .... |
| Do 1st pf | 2 | 2¼ | 2¼ | 2¼ | .... |
| ColBrcastA 1.35e | 2 | 15⅝ | 15⅝ | 15⅝ | .... |
| Do B 1.35e | 4 | 16⅛ | 16 | 16 | .... |
| Col G&El .10g | 7 | 3 | 2⅞ | 2⅞ | .... |
| Colum Pict | 3 | 2⅛ | 2⅛ | 2⅛ | .... |
| Comi Credit 3 | 3 | 24¾ | 24¾ | 24¾ | + ⅛ |
| Comi Invest Tr 4 | 4 | 30¾ | 30½ | 30½ | — ⅛ |
| Comi Solv .25e | 10 | 10⅝ | 10⅝ | 10⅝ | — ⅛ |
| Com & South | 13 | 1 | 1 | 1 | .... |
| Do pf 3 | 2 | 29½ | 29½ | 29½ | .... |
| Conn Ry&L 3.50 | 1 | 32 | 32 | 32 | .... |
| Consol Coal 1.50g | 1 | 15⅜ | 15⅜ | 15⅜ | .... |
| Consol Edison | 3,250 | 25¾ | 25⅝ | 25¾ | — ¼ |
| Consol Mch Tool | 1 | 84 | 84 | 84 | .... |
| Consol Oil .50 | 12 | 6¼ | 6¼ | 6¼ | .... |
| Cons RR Cuba pf | 2 | 2⅞ | 2⅞ | 2⅞ | .... |
| Consol'n Coal | 1 | 6¼ | 6¼ | 6¼ | .... |
| Consum P pf 4.50 | 1 | 102⅝ | 102⅝ | 102⅝ | + ⅜ |
| Contain Corp .75g | 5 | 15⅛ | 15⅛ | 15⅛ | — ⅛ |
| Cont Bak New | 70 | 5 | 5 | 5 | .... |
| Do pf 8 | 10 | 105½ | 104⅝ | 105¼ | + 1⅛ |
| Cont Can 1g | 5 | 37⅛ | 37⅛ | 37⅛ | .... |
| Cont Ins 1.60a | 7 | 45 | 44⅝ | 45 | — ⅛ |
| Cont Motors | 29 | 3⅜ | 3⅜ | 3⅜ | .... |
| Cont Oil Del .75g | 9 | 22¾ | 22¾ | 22¾ | .... |
| Cont Steel .50g | 1 | 20 | 20 | 20 | — 1 |
| Copper & Std .40g | 3 | 16¼ | 16¼ | 16¼ | .... |
| Corn Exch 1.70 | 43 | 42 | 42 | 42 | — ⅛ |
| Corn Products 3 | 4 | 52½ | 52½ | 52½ | .... |
| Coty Inc .25g | 2 | 4¼ | 4¼ | 4¼ | — ⅛ |
| Coty Internat | 2 | 4⅛ | 4⅛ | 4⅛ | .... |
| Crane Co .80e | 13 | 17⅞ | 17 | 17 | — ⅛ |
| Crane Co pf 5 | 70 | 101⅝ | 101¼ | 101¼ | .... |
| Crown C&S | 3 | 24¾ | 24 | 24 | .... |
| Crown Zel .75g | 3 | 20 | 20 | 20 | — 1 |
| Crucible Steel | 16 | 42 | 41 | 41 | — ⅝ |
| Do pf 5 | 2 | 88½ | 88 | 88 | .... |
| Cuba R R pf | 140 | 6⅝ | 6⅝ | 6⅝ | + ⅛ |
| Cuban-Am Sugar | 28 | 7⅝ | 7⅝ | 7⅝ | .... |
| Do pf 7k | 30 | 104 | 104 | 104 | .... |
| Do cv pf 5.50 | 4 | 68 | 67 | 68 | + ½ |
| Cudahy Pack | 2 | 14⅜ | 14⅜ | 14⅜ | .... |
| Curtis Publishg | 7 | 1 | 1 | 1 | .... |
| Do pf 3 | 2 | 29½ | 29½ | 29½ | .... |
| Curt-Wright | 50e | 81 | 9⅛ | 8⅞ | — ⅛ |
| Do A 2 | 6 | 27⅜ | 27½ | 27½ | — ⅛ |

### D

| | | | | | |
|---|---|---|---|---|---|
| Davega Store .30g | 6 | 4⅞ | 4½ | 4⅝ | + ⅛ |
| Deere & Co .50g | 9 | 26¼ | 25⅝ | 25⅞ | + ⅛ |
| Do pf 1.40 | 5 | 30 | 29⅝ | 30 | — ⅛ |
| Delsel-W-G 1.50 | 1 | 15⅝ | 15⅝ | 15⅝ | — ⅛ |
| Del & Hudson | 13 | 12⅜ | 12⅛ | 12⅜ | .... |
| Del Lack&Westn | 43 | 5⅝ | 5⅝ | 5⅝ | .... |
| Detroit Edi .45g | 3 | 20 | 19⅞ | 20 | + ⅛ |
| Devoe&R A .75g | 1 | 20 | 19⅞ | 20 | + ⅛ |
| Diam M pf 1.50 | 1 | 18½ | 17½ | 18½ | + ⅛ |
| Diam T Mo .50g | 3 | 37⅛ | 37⅛ | 37½ | + ⅛ |
| Dist Corp-S 2.22 | 3 | 8⅝ | 8⅝ | 8⅝ | .... |
| Dixie-Vor A 2.50 | 20 | 16⅝ | 16⅝ | 16⅝ | + ⅛ |
| Doeh Die Cas .50g | 2 | 18¼ | 18¼ | 18¼ | — ⅛ |
| Dome Mines 3g | 3 | 16⅛ | 16 | 16⅛ | + ⅛ |
| Douglas Aire 5e | 6 | 71⅛ | 70 | 70 | — 2¼ |
| Dow Chem 3 | 2 | 135¼ | 134½ | 135¼ | .... |
| Dresser Mfg 1g | 2 | 19⅝ | 19½ | 19½ | — ⅛ |
| Du Pt de N 3.50g | 5 | 160½ | 160 | 160½ | + ⅝ |
| Do pf 4.50 | 1 | 126 | 126 | 126 | .... |

### E

| | | | | | |
|---|---|---|---|---|---|
| Eastern Air L | 6 | 27½ | 27 | 27 | — ⅝ |
| Eastman Kodak 6 | 5 | 139⅝ | 139⅛ | 139⅝ | + ⅜ |
| Eaton Mfg 2.25g | 2 | 33 | 33 | 33 | .... |
| EdieBrosStrs 1.20 | 5 | 16⅜ | 15⅞ | 15⅞ | — ⅛ |
| El&Mus Ind | 1 | 11/16 | 11/16 | 11/16 | —1/16 |
| ElAuto-Lite 1.50g | 6 | 29 | 28⅝ | 29 | .... |
| Elec Boat .40g | 2 | 15⅞ | 15⅜ | 15⅝ | — ⅛ |
| El Pw-Li $6 pf 6 | 8 | 31¼ | 31 | 31½ | — ⅛ |
| Do $7 pf 7 | 3 | 34½ | 34 | 34 | .... |
| El Storage Bat 3 | 2 | 31⅜ | 31½ | 31½ | — ⅛ |
| ElPaso NGas 2.40 | 1 | 31 | 31 | 31 | .... |
| Eng Pub Service | 6 | 4 | 4 | 4 | .... |
| Do $5 pf 5 | 2 | 77½ | 77½ | 77½ | .... |
| Evans Products | 7 | 7⅞ | 7⅞ | 7⅞ | .... |
| Ex-Cell-O 1.30g | 1 | 27¼ | 27¼ | 27¼ | — ⅛ |

### F

| | | | | | |
|---|---|---|---|---|---|
| FairbksMrse 1.50g | 3 | 41 | 40½ | 40½ | + ⅛ |
| FajasSug 1.50g | 9 | 22½ | 22½ | 22½ | + ⅛ |
| Fed Lt&Trac 1a | 1 | 10¼ | 10¼ | 10¼ | .... |
| Ferro Enam 1 | 1 | 14½ | 14½ | 14½ | .... |
| FidPFirelns 1.60a | 12 | 45 | 44⅝ | 45 | + ⅛ |
| Firest T&R .75g | 2 | 17⅝ | 17⅜ | 17⅜ | — ⅛ |
| First N Strs 2.50 | 1 | 38⅜ | 38⅜ | 38⅜ | + ⅛ |
| Florence Stove 1g | 1 | 28⅝ | 28⅝ | 28⅝ | .... |
| Food Mach .70g | 1 | 29⅝ | 29⅝ | 29⅝ | .... |
| Do pf 4.50 | 50 | 105⅜ | 105 | 105⅛ | + ⅛ |
| Foster Wheeler | 11 | 16⅝ | 16¼ | 16⅝ | — ⅛ |
| Francisco Sugar | 2 | 126 | 126 | 126 | — 1 |
| Freeport Sulph 1 | 3 | 4⅝ | 4⅝ | 4⅝ | .... |
| FruehaufTra pf 5 | 50 | 98⅝ | 98⅛ | 98⅝ | + ⅛ |

### G

| | | | | | |
|---|---|---|---|---|---|
| Gair Robert | 11 | 2¼ | 2 | 2 | — ⅛ |
| Gar Wood Ind | 16 | 4⅜ | 4⅛ | 4⅜ | .... |
| Gaylord Cont .50a | 8 | 11¼ | 11 | 11 | .... |
| Gen Am Inv .15e | 2 | 5½ | 5½ | 5½ | — ⅛ |
| Gen Am Tr 1.50g | 1 | 51⅝ | 50⅜ | 51⅛ | — ⅜ |
| Gen Baking .30g | 2 | 6⅝ | 6⅝ | 6⅝ | .... |
| Gen Bronze | 2 | 4⅝ | 4⅝ | 4⅝ | .... |
| Gen Elec .70g | 31 | 31½ | 31⅛ | 31⅜ | .... |
| Gen Foods 2 | 3 | 39⅝ | 39⅝ | 39⅝ | + ⅛ |
| Gen G&El A | 1 | 2 | 2 | 2 | .... |
| Do cv pf | 10 | 75 | 75 | 75 | — 1 |
| Gen Mills 4 | 2 | 84 | 83½ | 83½ | — ½ |
| Do 5% pf 5 | 10 | 130½ | 130½ | 130½ | — ¼ |
| Gen Motors 2.75g | 54 | 39⅝ | 39½ | 39⅝ | .... |
| Gen Pr Ink .60 | 2 | 6¼ | 6¼ | 6¼ | .... |
| Do pf 6 | 10 | 107¼ | 107¼ | 107¼ | + ⅛ |
| Gen Pub Service | 2 | 5/16 | 5/16 | 5/16 | —1/16 |
| GenRefSignal pf 6 | 10 | 103¼ | 103¼ | 103¼ | + ⅛ |
| GenSteelCast pf | 70 | 72 | 71½ | 71½ | — ⅜ |
| Gen Tel 1.60 | 6 | 23⅜ | 23¼ | 23⅜ | .... |
| GenTheaEq .50g | 2 | 13⅝ | 13⅝ | 13⅝ | .... |
| GenTimeInst 1g | 1 | 18⅝ | 18⅝ | 18⅝ | .... |
| Gen T&Rub .50g | 2 | 13¼ | 13 | 13 | — ⅛ |
| GeotesteRR .15g | 2 | 3⅜ | 3⅜ | 3⅜ | .... |
| Do pf 5 | 2 | 45¼ | 45 | 45 | — 1⅛ |
| Gimbel Bros | 6 | 8⅝ | 8½ | 8½ | — ⅛ |
| Glidden Co .50g | 7 | 16 | 15⅞ | 15⅞ | — ⅛ |
| Do cv pf 2.25 | 1 | 44½ | 44½ | 44½ | + ⅛ |
| Goebel Brew .20 | 2 | 2⅜ | 2⅜ | 2⅜ | .... |
| Goodrich RF .75g | 19 | 10¼ | 10⅛ | 10⅛ | — ⅛ |
| Do pf 5 | 1 | 70 | 70 | 70 | .... |
| Goodyr T&R 1a | 6 | 20 | 19⅝ | 19⅝ | .... |
| Do pf 5 | 7 | 85¼ | 84⅝ | 85¼ | + ⅛ |
| Goth Silk Hos | 3 | 2 | 1⅞ | 1⅞ | — ⅛ |
| Do pf | 20 | 32 | 32 | 32 | .... |
| Graham-Paige Mo | 7 | 3 13/16 | 3¾ | 3¾ | — ⅛ |
| GranbyCMin .45g | 3 | 4⅜ | 4⅜ | 4⅜ | .... |
| Grand Union x ct | 1 | 10⅝ | 10⅝ | 10⅝ | + ⅛ |
| Grant WT 3.40 | 2 | 35½ | 35¼ | 35½ | .... |
| GtNtDrOr ct 1.75e | 6 | 17⅞ | 17⅞ | 17⅞ | .... |
| GtNoRy ct 1.50g | 17 | 27⅞ | 27⅞ | 27⅞ | .... |
| Gt West Sug 3 | 8 | 27⅞ | 27⅞ | 27⅞ | .... |
| Green HL 2a | 1 | 27½ | 27½ | 27½ | .... |
| GreyhoundCorp 1 | 16 | 13¼ | 13 | 13¼ | .... |
| Do pf 4.50 | 1 | 113½ | 113½ | 113½ | .... |
| GrumAirEn .65e | 23 | 11⅞ | 11⅝ | 11⅝ | — ⅛ |
| Guantan Sugar | 3 | 16⅞ | 16⅞ | 16⅞ | .... |
| Do pf | 30 | 34⅝ | 34⅜ | 34⅝ | + ⅛ |
| Gulf Mob&Ohio | 7 | 3⅝ | 3⅝ | 3⅝ | .... |
| Do pf | 3 | 20¼ | 19½ | 19½ | — ⅝ |

### H

| | | | | | |
|---|---|---|---|---|---|
| Harb-Wal 1.125g | 5 | 20⅜ | 20¼ | 20⅜ | .... |
| HartfordAmA .80e | 2 | 5½ | 5½ | 5½ | .... |
| Hayes Mfg | 1 | 29 | 29 | 29 | .... |
| HeckerProd .60 | 2 | 2⅜ | 2⅜ | 2⅜ | — ⅛ |
| HercPowdr 1.20g | 9 | 77 | 76⅜ | 77 | + ⅝ |
| Holly Sugar .50g | 5 | 16¼ | 16 | 16¼ | .... |
| HomestakeMin 4.50 | 5 | 49⅛ | 48⅝ | 49⅛ | .... |
| Houd-Her 1.75g | 4 | 12⅝ | 12¼ | 12⅜ | .... |
| Hschld Fin pf 6 | 1 | 108⅜ | 108⅜ | 108⅜ | + ⅛ |
| Houston Oil | 4 | 4 | 4 | 4 | .... |
| Hudson&Man pf | 1 | 3¼ | 3¼ | 3¼ | .... |
| HudsonRay M&S 1g | 4 | 20⅜ | 20⅛ | 20⅜ | + ⅛ |
| Hudson Motor | 5 | 3⅜ | 3⅜ | 3⅜ | .... |
| Hupp Motor | 6 | 7/16 | 7/16 | 7/16 | —1/16 |

### I

| | | | | | |
|---|---|---|---|---|---|
| Illinois Central | 15 | 9⅝ | 9½ | 9½ | — ⅛ |
| Do pf | 3 | 22 | 

Commerce

# Chicago Daily Tribune.

THE WORLD'S GREATEST NEWSPAPER

Finance

SATURDAY, AUGUST 9, 1941. *** 17

# END SHIPYARDS STRIKE, NAVAL OFFICIAL WARNS

## Hints Direct Action by Government.

[BY THE ASSOCIATED PRESS.]

A warning came from the navy department yesterday that the government may take direct action to get production resumed at the great Kearny, N. J., yards of the Federal Shipbuilding and Drydock company if the management and a striking CIO union could not settle their dispute.

Saying that 200,000 man hours of work on "vitally needed combatant ships for the navy" were being lost daily, Ralph Bard, acting secretary of the navy in the absence of Frank Knox, expressed hope in a statement that the strike could be settled at once.

"But if the management and labor cannot arrive at a settlement," he continued, "steps must be taken which will in one way or another put this huge shipbuilding plant back into production at the earliest possible moment."

**Asks Government Intervention.**

A proposal that the government take over the yards came from Peter Flynn, vice president of a CIO shipbuilding workers' local, who said at Jersey City, N. J., that action should be taken "without another hour's delay."

If the government does take over the yards, Flynn said, "the picket line will instantly become a marching line of American workers rushing back to pick up where they left off one of the most vital jobs in the national defense program."

The Kearny yard has about 18,000 employés. Two cruisers, six destroyers, three tankers, and a number of cargo vessels are on the ways there. In addition the company has orders for five other cruisers and 21 additional destroyers besides merchant vessels.

**Cause of Union's Action.**

The Industrial Union of Marine and Shipbuilding Workers [CIO] called the strike early Thursday to back up demands for what it said was a modified union shop recommended by the defense mediation board. The management declared a closed shop was asked.

As officials gave close attention to the Kearny situation, a new dispute threatening to cripple airplane parts production developed at the Caldwell, N. J., propeller plant of Curtiss-Wright corporation. Several hundred members of the AFL International Association of Machinists walked out and later presented the management with demands for a general increase of 20 cents an hour and a minimum wage of 75 cents an hour. Present scales were not disclosed.

A management representative said the request would not be considered unless the strikers returned to work and left negotiations to Propeller Craft, an unaffiliated union which won collective bargaining rights in a labor board election this week.

**Vast Tieup Possible.**

The strikers included steel blade workers and welders. A company official said a shutdown in these departments might force closing of the entire plant, employing 1,493 and holding 100 million dollars of armament orders.

During the day, settlement of strikes at the Columbus, O., plant of the Timken Roller Bearing company and at Heller Brothers company, Newcomerston, O, makers of tools for defense, was announced.

The CIO Steel Workers Organizing committee called a strike July 30 at Timken's plant protesting the discharge of five women employés the company said were dismissed for improper inspection of bearings.

The month old strike at Heller Brothers, also called by the SWOC and affecting 1,200 workers, was settled with agreement on a contract which raised the minimum hourly wage 10 cents to 50 cents for men and 45 cents for women. Five cents increase was given employés in higher classifications.

**Galveston Strike Ended.**

An agreement reached at Galveston, Tex., ended a strike of some 2,000 AFL workers at the Todd-Galveston Dry Docks.

In Huntington, W. Va., the Steel Workers' Organizing committee [CIO] and the management of the American Car and Foundry company signed a contract last night providing wage increases and the Huntington plant, closed since July 22, will reopen today.

Another development was an announcement by three west coast aircraft companies that they were raising minimum wages retroactive to July 1. They were Douglas, with 32,000 employés, Vultee with 6,700, and Northrop with 2,700. The new scale provides 60 cents an hour at the start with increases of five cents an hour each four weeks until 75 cents is reached.

# *Plan to Change Securities Act Wins Praise*

BY LELAND FORRESTER.

The securities industry stands to benefit if federal rules governing it are amended in accordance with proposals agreed upon Thursday by the industry and the Securities and Exchange commission, Chicago investment bankers declared yesterday.

Francis A. Bonner, endorses changes.

Hope that the suggested program, placed in the hands of house and senate committees, will be enacted speedily was expressed by the bankers. They particularly stressed the view that simplification of prospectus rules and broader exemptions for small issues would tend to stimulate the flow of capital out of the hands of investors into productive uses in industry.

**Eighty-six Proposed Changes.**

The proposed amendments, numbering 86, were suggested either by the SEC or various organizations representing the securities business.

The SEC and the industry agreed on 55 out of the 86 but were at odds on 31. Forty-eight of the amendments relate to the securities act of 1933, 36 to the securities exchange act of 1934, and 2 to the bankruptcy act.

The industry was represented by the National Association of Securities Dealers, Inc., a group organized for self-regulation of the over the counter business; the Investment Bankers Association of America, the New York Stock exchange, the New York Curb exchange, and other groups.

Francis A. Bonner, vice president of Blair, Bonner & Co., said enactment of the proposed amendments agreed upon would be "a distinct gain."

**Favors Simplification.**

"It was a fine job," he said. "I hope that the 55 changes agreed on will get speedy passage in congress. Altho there are many factors holding back the flow of capital into industry, the movement of funds undoubtedly would be encouraged by the suggested changes in the rules. Simplification of prospectus requirements would aid the underwriter and the investor, too. The increase in exemptions on small issues would be a distinct aid to small companies."

Bonner was the first chairman of the board of the National Association of Securities Dealers, Inc., which he helped to develop out of the old Investment Bankers conference late in 1939. He worked with the SEC for six months as special adviser in 1938 to help work out the self-regulation plan for the over the counter business.

**Worked Over for Months.**

Edward B. Hall, president of Harris, Hall & Co., Inc., asserted that most dealers and investment bankers would like to see the 55 amendments adopted. Hall was president of the IBA in 1937.

"The men who worked on these amendments for the IBA, the NASD, and the stock exchanges devoted months to the task," Hall said. "The amendments on which all groups agreed are constructive and cannot fail to facilitate the transaction of business without relaxing the requirement of full disclosure of facts pertaining to securities.

"The provision for permitting the mailing of a brief description of a new issue will, if enacted, be welcomed by investors and dealers alike. Another excellent thing is the plan to lighten the registration burden with respect to small issues by exempting issues of $300,000 or less.

"I wish the exemption could be extended to issues of a million or less. It would mean a great deal to hundreds of smaller corporations."

**View of Francis Patton.**

Francis Patton, vice president of A. G. Becker & Co., said that the proposed changes would be "very helpful."

"The whole industry is hopeful," Patton said. "It was an accomplishment to agree on 55 points. It is probable that compromises will be reached on others. The SEC and the industry are not far apart, fundamentally, on some of the other issues."

# DIES DENOUNCES OPACS CHIEF ON FLOOR OF HOUSE

## Henderson Battles for Control Bill.

Washington, D. C., Aug. 8 (AP).—While Leon Henderson was advocating the administration's price control bill today before a congressional committee as a weapon of democracy, he was denounced on the house floor by Representative Martin Dies [D., Tex.] as having been a member of "five communist controled organizations."

"I woudn't put him in charge of dog catchers," Dies shouted. "The time has come to speak frankly."

Dies did not mention Henderson by name on the house floor, merely saying he was referring to a man who was about to be placed in charge of all price fixing. Off the floor, however, he told reporters he meant Henderson, price administrator.

**Supports Price Control Bill.**

The administrator, testifying before the house banking committee, described the price control bill as one of a number of steps which a democracy must take to offset the effects of a huge armament program "unless chaos is to take charge."

In response to questions, he said he favored giving the federal reserve board power to increase banks' reserve requirements so as to curb the amount of bank credit and also said it would be "highly desirable" for banks to limit the loans they make for speculative purposes.

Representative Jesse P. Wolcott [R., Mich.] led Henderson thru a maze of questioning about administration fiscal and economic policies of the last few years. At one point, Henderson said he thought the idea that prices could be controled thru revaluing the dollar was "lousy" and declared he had never believed the economic situation could be saved thru "funny money business."

**Opposed Cut in Spending.**

He asserted that when the administration suddenly curtailed government spending in the fall of 1937 "we went to hell in a wheel barrow." In that connection, he said he had spent three or four hours with President Roosevelt telling him that such a course was wrong.

Earlier, Henderson said temporary unemployment of 2,000,000 persons may result from the transition of American industry from peace time to rearmament production. He said the nation would have to "pay dearly" for a lack of planning and for underestimates of armament needs.

Shortages of raw materials for civilian needs are beginning to develop, he said, and plant closings will result because of judgments which had to be made 18 months ago and which he conceded had been short of the mark.

**Many Plants May Close.**

Questioned by Wolcott concerning published reports that as many as 5,000 or 6,000 plants would have to close, Henderson said the "condition exists" for such a development. He expressed belief that the dislocation may reach the proportions experienced in England where, he said, the unemployment increase amounted to 20 to 25 per cent. Later, he told newsmen that the effect of priorities and shortages of materials for civilian purposes would inevitably force more and more plants to close and that it may cause the unemployment of 2,000,000 men.

## *Continental Baking Buys Up Own Preferred Stock*

New York, Aug. 8 [Special].—The Continental Baking company announced today that it had accepted tenders on 83,243 shares of its 8 per cent preferred stock totaling $8,709,227. The company asked for tenders in connection with a recapitalization plan under which the company can use up to $17,325,000 to acquire preferred stock at not more than $105 a share including dividend arrears.

## Department Store Sales Gains

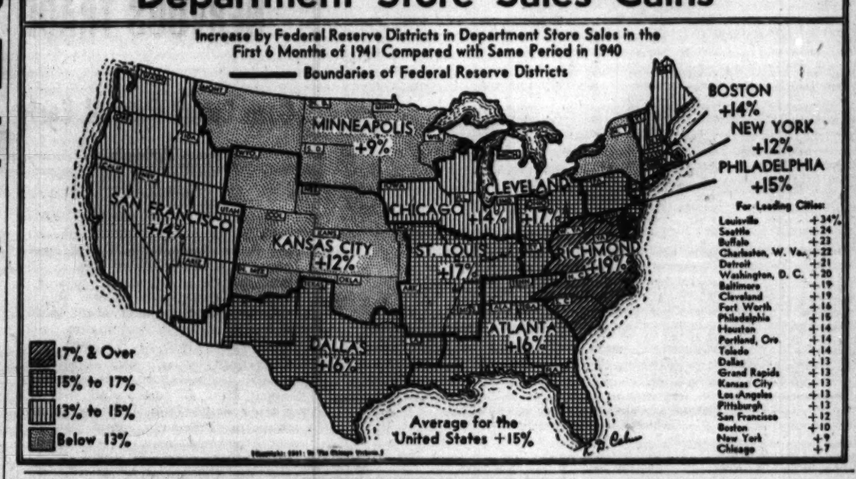


# *Hosiery Firms Hit Criticism by Rayon Men*

Chicago factory representatives for hosiery manufacturers yesterday described as "sour grapes" the prediction of New York rayon yarn companies that worthless rayon stockings may be put on the market soon. The rayon yarn producers said the worthless hosiery is likely to result as hosiery producers, unskilled in the use of rayon, turn to that product because of the government's action in freezing stocks of raw silk.

The rayon yarn industry expressed fear that inferior rayon stockings will give women a permanent distaste for rayon stockings.

**Says Product Will Be O. K.**

J. N. Bogoff, Chicago district manager of Cooper Wells & Co., and other Chicago factory representatives expressed complete confidence that when reliable mills put full fashioned rayon hosiery on the market the women will get their money's worth.

"The better hosiery manufacturers have reputations at stake," Bogoff asserted. "Even if they have to close their factories for several months while they continue experiments, they will not put full fashioned hosiery on the market which is not worth the price and which women will be ashamed to wear."

Bogoff said the rayon yarn producers don't like the idea of setting aside 10 per cent of their production for hosiery and other industries formerly using silk, as ordered by the government, and the prospect of converting even greater production to these purchasers later.

**Want to Keep Other Outlets.**

Rayon yarn companies have been experimenting with the full fashioned, more expensive type of hosiery for some time, he added, but the hosiery companies have been using rayon only in the lower price, spiral knit seamless hosiery. So the rayon makers built up their markets in other fields, such as women's underwear. They want to serve these customers now, instead of the hosiery industry which previously rejected their product, Bogoff said.

The Chicago factory representatives said all factories now are experimenting with combinations of materials, including rayon, nylon, and mercerized cotton.

Among the rayon yarn producers fearing hosiery manufacturers' mishandling of rayon yarn was J. Spencer Love, president of Burlington Mills corporation, which operates 36 southern plants.

**Says Silk Was on Way Out.**

He said the most serious danger is that inexperienced hosiery manufacturers may use the wrong fibers or construct the fibers improperly.

Love predicted, however, that the present silk embargo will only shorten the time when man made yarns will almost completely replace silk for all uses. He said the public has not recognized what yarn processors have known for some time—that silk has been on the way out for several years.

John H. Brine, vice president of Oscar Heineman corporation, the only raw silk processor of its kind in Chicago, said this company is hopeful of working out some plan to continue operations. Unlike some silk processors, this company has never processed rayon. For the present, the company is continuing its operations with silk already partially processed. No employés yet have been let off, Brine said.

# ARMS OUTPUT RISING; MAY HIT 50% OF PEAK BY JAN. 1—KNUDSEN

Paterson, N. J., Aug. 8 [Special].—William S. Knudsen, director general of the Office of Production Management, asserted today that rearmament production is picking up thruout the nation, and he expressed the hope that 50 per cent of the top schedule will be reached by Jan. 1. His remarks were made after a trip thru the engine plant of the Wright Aeronautical corporation.

Knudsen said engine production is running ahead of airplane production, reversing the situation which prevailed earlier in the year. In commenting on his inspection trip, he said the Wright company had doubled horsepower output since his last visit to the plant in October.

He said machine tool production was running at a rate of 800 million dollars a year. Actual machine tool production this year will be more than 800 millions, he estimated, compared with 400 millions in 1940 and 200 millions in 1939.

Regarding raw materials, Knudsen said the aluminum situation was "all right" at present and that the magnesium situation was "just about."

# *Great Lakes Yards Obtain Ship Awards*

Three Great Lakes shipyards were among five companies with which contracts for construction of 45 small cargo vessels known as "coasters" were negotiated by the maritime commission yesterday in Washington, D. C.

Each contract calls for the building of nine ships at an average price of $950,000. Some, if not all, of the ships are expected to be delivered to Great Britain under the lease-lend act. The "coasters" will be single screw freighters of 2,800 deadweight tons and 258 feet 9 inches long. They are especially designed for coastwise operation.

**Names of Companies.**

The Great Lakes companies involved were the Lake Superior Shipbuilding company, Superior, Wis., Leatham Smith Coal and Shipbuilding company, Sturgeon Bay, Wis., and Odenbach Shipbuilding corporation, Rochester, N. Y. The others are the Basalt Rock company, Inc., Napa, Cal., and Pacific Bridge company, San Francisco.

Meanwhile, the Defense Plant corporation completed agreements for expansion of the following four plants: Singer Manufacturing company, New York City, $665,000 for additional machinery at Elizabeth, N. J., and Bridgeport, Conn.; Elastic Stop Nut corporation, Union, N. J., $608,736, machinery and equipment; Henry L. Crowley & Co., West Orange, N. J., $245,000, additional plant at West Orange, N. J., and Aeronautical Products, Inc., Detroit, $36,908, additional facilities.

**Army Contracts Awarded.**

The war department announced the following contracts for Chicago and other Illinois companies:

Graphic Arts association of Illinois, targets, $32,782; Wessel company, targets, $12,720; International Harvester company, forgings, $8,306; U. S. Tent and Awning company, theater tent top, $5,979; Diamond T Motor Car company, 4 ton trucks, $99,389; Bauer & Black division of Kendall company, surgical dressings, $79,074; Allaire, Woodward & Co., Peoria, miscellaneous drugs, $13,570; Desauliniers & Co., Moline, targets, $112,050; Roy E. Roth company, Rock Island, fluid chest and supply chest assemblies, $41,600.

## People and Events

The Cosmopolitan National Bank of Chicago, at Chicago avenue and North Clark street, will celebrate its fifth anniversary Tuesday. The bank now serves over 9,400 depositors and has total assets of 5 million dollars. Jacob R. Darmstadt is president and Joseph H. Meyer vice president.

William M. Hommerding, for many years wheat buyer for B. A. Eckhart Milling company, is leaving that firm to enter the grain business at Fargo, N. D. He was presented with a gold watch yesterday by friends on the Chicago Board of Trade.

# *SEC Orders Standard Gas to Sell Utilities*

Washington, D. C., Aug. 8 [Special].—The Securities and Exchange commission today ordered the Standard Gas and Electric company to dispose of its interest in several underlying utility companies, in line with the expressed desire of the company to dispose of all such interests except its holdings of common stock of the Philadelphia company, which operates in and around Pittsburgh.

Affected by the order are securities of the California Oregon Power company, Oklahoma Gas and Electric company, Louisville Gas & Electric company, Northern States Power company, Empresa de Servicios Publicos de los Estados Mexicanos, S. A., Wisconsin Public Service corporation, Market Street Railway company, Horseshoe Lake Oil & Gas company, San Diego Securities company, Pacific Gas & Electric company, Little Wolf Power company, Madaras Rotor Power company, Tristate Land company, and Securities Corporation General.

**Stand on Philadelphia Company.**

The SEC observed that since the Philadelphia company system includes both electric and gas utility companies, Standard Gas must recognize the possibility that the electric and gas companies of Philadelphia may be retained together only if one of them is reasonably incidental and economically necessary and appropriate to the other.

However, the company has taken the position that even if the commission should decide that only the electric or only the gas properties may be retained by Philadelphia company, it still wishes to keep that alone as its single integrated system.

**No Objection to Choice.**

The commission declared: "Under these circumstances we raise no objection to the selection of Philadelphia company by Standard Gas and we will enter an appropriate order requiring disposition by Standard Gas of its holding in all of its subsidiaries other than Philadelphia and its subsidiaries, which are either public utility companies or registered holding companies."

Standard Gas and Electric company is headed by Leo T. Crowley, who is also chairman of the Federal Deposit Insurance corporation.

# *Plan Big Drive on Hoarding of Arms Material*

[Chicago Tribune Press Service.]

Washington, D. C., Aug. 8 (AP).—The government plans a drive on hoarding of raw materials and scrap needed for the armament program, regardless of whether the hoarders be junk dealers or big manufacturers, it was learned today.

Officials of the Office of Production Management and other armament agencies have become disturbed over evidences of hoarding of such materials in the hope that prices will rise and a profit will result, it was said. Consequently, plans have been laid for an extensive inventory of existing stockpiles of strategic materials and scrap.

First an attempt will be made to encourage those holding the big supplies, if not using them for armament manufacture, to liquidate their stocks. If this persuasion fails, then the government plans seizure with fair compensation to follow.

**Claim Ample Authority.**

Ample authority exists for this action, officials contend, thru existing laws which will be reenforced and concentrated in the draft property act just passed by congress. This act would specifically authorize the President to seize any property believed necessary for the rearmament effort.

It was learned that junk men in reality have created one of the OPM's biggest headaches. Officials accuse them of sitting on top of the junk heap, as it were, and waiting for prices of scrap to rise. A conference was called at Columbus, O., last week when the government brought together about 300 junk dealers and requested them to help push scrap into armament channels. But they admit that little progress was made.

**Campaign Conducted Quietly.**

So far the campaign against hoarding has been kept quiet in order to get a better inventory of available stockpiles. Inventories have been taken in some localities which officials refused to disclose. Later a public announcement is expected, requesting coöperation in the program and possibly undertaking a nation-wide inventory.

Officials denied that they planned to restrict big manufacturers from maintaining quantity output of their products if the industries found thru research they could produce the same number of units by stretching available materials and possibly using substitutes or plastics. It had been reported that the government would restrain these big manufacturers from maintaining normal production if the little manufacturers in the same line, without adequate research facilities, could not match the competition.

An official spokesman for OPACS said that the overall policy on production is for manufacturers to produce the maximum of units that can be made from the materials available.

## *EXTENDS TIME FOR FILING NEW ELECTRIC RATES*

[Chicago Tribune Press Service.]

Washington, D. C., Aug. 8.—The federal power commission announced today that the time allowed Chicago District Generating corporation to revise its rates and charges and file the revised schedule with the commission has been extended from Aug. 15 to Sept. 16. Except for the extension of time, the July 16 order is to continue in full force and effect, the commission said.

In its July 16 order, the commission ordered the corporation to cut its rates to Commonwealth Edison company by $521,978 annually. The corporation had asked suspension of the order pending the filing and disposition of a petition for rehearing and reargument.

## *Northern Pacific Railway Reports Profit for June*

The Northern Pacific Railway company yesterday reported a net income for June of $560,645, compared with a net loss of $320,272 for the same month last year. Net income for the first six months was $252,654 against a net loss of $2,366,477 for the corresponding period in 1940.

# RAILS SQUEEZED IN GIANT WAGE, RATE PINCERS

## Reveal U. S. Seeks Lower Tariffs.

BY JOHN FISHER.

[Chicago Tribune Press Service.]

Washington, D. C., Aug. 8.—The nation's railroads have been caught in a giant pincers movement by railroad labor demanding a wage boost and the government in requesting a preferential rate on armament materials owned or financed by the government.

Ralph Budd.

It was learned today that last Tuesday, the day on which a rail strike vote was called over demands for a wage increase, government officials summoned rail executives here for a secret meeting and conferred with them on taking over government freight transportation at rates much below those paid by civilian customers.

**Some of Facts Disclosed.**

Altho officials have been uncommunicative about the parley, a few of the facts have been learned. Ralph Budd, the transportation commissioner for the armament direction agencies, was requested to summon representatives of the leading railroads to Washington for a conference with government officials who wished to present their proposition.

The government officials, representatives of the Reconstruction Finance corporation, Office of Production Management, and Office of Price Administration and Civilian Supply, said that they wished to discuss ways and means of handling government traffic on the transcontinental lines or services, to replace the shipping facilities lost when intercoastal vessels were taken off schedules and turned over to Britain.

**Want Preferential Rates.**

They suggested, also, that these government commodities, either owned or financed by the RFC, should get preferential rates. Altho the extent of the rate reduction has not been made known it is assumed that it was expected to equal the lower water transportation rates.

No decisions were reached and the first parley was described as merely exploratory. The railroad representatives left Washington to examine the existing laws to see whether this procedure would be covered or whether new legislation would be necessary to enable them to handle government traffic over long distances at the reduced rate.

There has been some talk of transferring 100,000 railroad employés to the aviation industry and this, of course, may put a different light on the transportation facilities. The railroads have refused demands for pay increases which they say would add 900 million dollars annually to their costs, and as a result more than 1,100,000 railroad workers were requested by their union leaders last Tuesday to authorize a strike.

## BUDD EXPLAINS PLAN

Ralph Budd, who returned to Chicago from Washington yesterday, gave further information on the rate meeting. Besides being the key transportation figure in the preparedness staff at Washington, he is president of the Burlington railroad.

He explained that the conference discussed commodities which normally do not move by rail, but which are now creating substantial amounts of new business for the roads. Commodities covered were moved by tanker steamships, intercoastal shipping, and ocean shipping using the Panama canal. The objective was to try to get the roads to charge rates below permanent rates.

Budd explained that the recent so-called rescinding land grant rail rates applied only to movement of materials and supplies to be used by the government for civilian use. Land grant rates—about a half the regular freight rates—still apply to army and navy freight.

**Rate Changes Sought.**

Budd said that the governmental agencies which asked him to call the meeting favor rates which will be higher than the land grant rates, but below the published rates. While giving the railroads a better break than the land grant rates, which could be applied to military and naval freight, the proposed rates would produce a lower average on strictly civilian freight moved by the governmental agencies.

Budd said that commodities involved in the negotiations included: lumber, iron and steel, manganese, rubber, tin, hemp, and other items.

Further meetings are expected to be called. Budd in the discussions is merely bringing the governmental officials and railroad executives together. He did not instigate the discussions.

## *Senate Committee to Study Minerals on West Coast*

Washington, D. C., Aug. 8 (AP).—The senate national defense investigating committee has decided to investigate minerals on the Pacific coast and will open hearings in Los Angeles on Aug. 18, going later to Seattle, Alaska, and San Francisco.

# *Eastern Gasoline Ration May Be Only 5 Gallons Per Week*

New York, Aug. 8 (AP).—A probability that not more than five gallons of gasoline a week will be available to passenger car drivers in the east this winter was foreseen today by statistical experts in the oil industry.

Commenting on a suggestion that eastern motorists should be limited to 15 gallons of gasoline each a week to prevent the gasoline shortage which now is threatening the Atlantic seaboard, one executive asserted: "That limit wouldn't do any good. The average consumption in this section of the country was 15 gallons per car each week last year. There isn't going to be that much gas around this winter."

**Gasoline to Get 4th Rank.**

The industry was regarded as convinced that petroleum products will be delivered to the east from the southwest this winter on a priorities basis—with gasoline for automobiles in last place in a list of four.

Heavy industrial oils for arms factories were ranked first, heating oils second, and crude oil supplies third.

**Trucks Biggest Users.**

Last year the 16 eastern states, with the District of Columbia, used 36 per cent of all the gasoline consumed in the United States. That is, of 24,756,000,000 gallons used, the east used 8,508,612,000.

The east used that amount with 11¼ million motor vehicles, making the average yearly consumption 788 gallons per vehicle.

The vehicle total includes about one and one-half million trucks and buses, the heaviest gasoline users and, at the same time, the most important commercially. Oil men said they thought it likely the average operations of trucks and buses would constantly increase during the emergency period paring still farther the ratio available to passenger cars.

## OFFICIAL OVERRIDES OPPOSITION TO TEXAS OIL DAY FOR BRITAIN

Austin, Tex., Aug. 8 [Special].—A request by a group of Houston oil companies for further hearings on a plan to donate a day's Texas oil production with a value of about $5,000,000 to Great Britain was overridden today by a member of the state's oil regulatory agency. Jerry Sadler, member of the Texas railroad commission, asserted there was no need for additional hearings.

The plan was announced by the commission on July 24. The original date for the gift plan was Aug. 10. It was postponed later to Aug. 17.

Sadler criticized the oil companies for their request. He declared the donation would be for the "good of public welfare" and that the British needed the oil immediately.

## *RETAILER TRADE RUNS 20 TO 26% ABOVE YEAR AGO*

New York, Aug. 8 (AP).—National buying this week in retail stores, stimulated by heavy demand for women's silk hosiery as a result of commandeering of silk supplies by the government, averaged 20 to 26 per cent above a year ago, Dun & Bradstreet reported today.

"Retailers had an especially busy week for this time of the year, altho many complained on the concentrated nature of the demand," the credit agency said. "For the first time anticipatory purchasing assumed large proportions outside of the hard goods field, as shoppers rushed hosiery counters to guard against silk shortages."

## *CHICAGOAN PUT ON LEGAL STAFF OF OPACS CHIEF*

[Chicago Tribune Press Service.]

Washington, D. C., Aug. 8.—C. David Ginsburg, general counsel to Price Administrator Leon Henderson, has added Walter Blum of Chicago to his legal staff, it was disclosed today. Blum, whose home is at 5520 South Shore drive, recehtly was graduated from the University of Chicago law school.

Another Chicagoan is already on the legal staff of the Office of Price Administration and Civilian Supply. He is Brunson MacChesney, formerly associate professor of law at Northwestern university, and formerly with the law firm of Sidley, McPherson, Austin and Burgess.

The general counsel, Ginsburg, is a graduate of Harvard law school, and prior to joining Henderson was law clerk to Associate Justice William O. Douglas, and with the Securities and Exchange commission.

Other members of Ginsburg's staff include: Harold Leventhal, Columbia law school graduate, and formerly law secretary to Chief Justice Harlan Fiske Stone and Associate Justice Stanley Reed; David Cobb, Harvard law graduate, formerly with the SEC and wage and hour division of the labor department; and Thomas I. Emerson, Yale law graduate, formerly special assistant to the United States attorney general.

## *SILK INDUSTRY GETS 'STOPGAP' OPERATING PLAN*

Washington, D. C., Aug. 8 (AP).—A temporary emergency program designed to expand the use of existing stocks of silk and nylon, a synthetic fiber made by E. I. du Pont de Nemours & Co., was adopted today by government officials and recommended to the hosiery industry.

Hosiery mills which have on hand thrown silk which cannot be used for military purposes would be permitted to make stockings of it, but the stockings could be only 50 per cent silk, the balance to be of materials other than silk or nylon.

Half of the available supply of nylon could be used in all-nylon stockings. The other half would be used with other yarns for a 50 per cent nylon stocking.

The program, officially termed a "stop-gap," was formulated by the joint commodity section created by the Office of Production Management and the Office of Price Administration and Civilian Supply.

## INVESTORS' GUIDE

*If you wish information about investments or insurance write to The Tribune Investors' Guide. Inclose stamped, self-addressed envelope for reply. Answers of public interest are published, but inquirers' names are never revealed. Please do not ask for information on more than one company in each letter. Answers to inquiries are based on information which The Tribune believes reliable, fair, and unprejudiced, but The Tribune assumes no responsibility therefor.*

*Saturday, Aug. 9, 1941.*

[Copyright: 1941: By The Chicago Tribune.]

**DOCTOR'S ORDERS.**

**Please send me the latest report on Sharp and Dohme, Inc.—E. B.**

Answer: Sharp and Dohme, Inc., manufactures more than 4,000 standard pharmaceutical products for the compounding of physicians' prescriptions. It also makes a complete line of more than 2,000 biological products, human and veterinary. Manufacturing laboratories are located in Philadelphia. It has branch offices scattered thruout the country.

Capitalization consists of 229,085 shares of $3.50 cumulative convertible preference stock, series A, of no par, and 776,627 shares of no par common. Both issues are listed on the New York Stock exchange.

The present company, which was incorporated in 1929, had some difficulty in meeting preferred dividend requirements during the worst depression years, but arrearages were cleared up by May 1, 1934, and regular payments made since. The initial dividend of 20 cents was paid on the common on March 1, 1941.

The earnings record of the company for the last five years follows:

| | Net sales. | Net income. | Earned per common share. |
|---|---|---|---|
| 1936 | $9,519,000 | $1,123,959 | $ .41 |
| 1937 | 9,778,000 | 999,168 | .25 |
| 1938 | 8,964,000 | 668,168 | *.17 |
| 1939 | 10,161,000 | 902,271 | .13 |
| 1940 | 11,571,000 | 1,174,902 | .48 |

*Deficit.

First quarter net income of $351,701, compared with $303,687 in the corresponding 1940 period. Second quarter net income was $332,514 against $176,330.

The company reported current assets at the start of the year were $8,460,431 and current liabilities $914,121. Total assets exceeded $11,680,000.

**JAPAN WILL PAY.**

**In 1924 when Japan sought funds in this country to purchase materials and supplies for the reconstruction necessitated by the earthquake, I bought a $1,000 bond. It bears interest at 6½ per cent and matures Feb. 1, 1954. Interest has been paid regularly. Will I continue to get my interest now that President Roosevelt has frozen Japanese assets in this country—H. K.**

Answer: Tsutomu Nishiyama, Japanese financial commissioner in New York, said July 27 that his nation is anxious to maintain its record as one of the few nations which never have defaulted on a foreign loan. He said his government had authorized him to assure the American people that debt service will be met on Japanese government bonds, those of the cities and agencies which were guaranteed by the government on issuance and those assumed by the Japan Electric Power Generation company.

U. S. Engineer Office, 816 U. S. Court & Custom House, St. Louis, Mo. Sealed bids received until Aug. 12, 1941, for construction of a 1000 Man Reception Center (37 mobilization type Bldgs.) at Scott Field, Ill. Deposit $25 required for plans in form of certified check or Postal Money Order payable to "Treasurer of the U. S." Further information on application.

# TWA'S QUARTER NET UP, BUT SO IS ½ YEAR LOSS

## Three Month Profit Rises to 24 Cents a Share

Transcontinental and Western Air, Inc., earned more in the 1941 June quarter than a year earlier, but for the first six months of this year had a net loss which was much larger than in the 1940 period, Jack Frye, president, reported yesterday.

Net income in the quarter ended with June was $231,833, equal to 24 cents a share. A year ago the company reported a June quarter profit of $778.

For the first half of this year net loss climbed to $756,166, compared with a loss of $72,002 in the first six months of 1940. The June quarter results whittled down the $987,999 net loss which TWA reported for the March quarter of this year.

**June Revenues Top Million.**

Frye said that passenger revenues in June exceeded a million dollars for the first month in the air line's 11 year history. For the first half of 1941 operating revenues of the company increased 22.6 per cent over the revenues for the corresponding 1940 period.

Six month passenger revenues rose to $4,245,737, from $3,149,122; express and freight revenue to $195,771, from $124,192, and total revenue to $6,004,306, from $4,899,055, despite a drop in mail revenue to $1,437,793, from $1,565,806. The drop in mail revenue was the result of a revision in the basis of payments, Frye said. The air mail pound mileage increased.

Revenue passenger miles flown during the half year jumped to 84,688,079 from 62,504,225, mostly because of traffic connected with military activities and armament production, Frye's report said.

**Maytag Quarter Net Dips.**

Maytag company, washing machine manufacturer, announced that its profit in the quarter ended June 30 was $335,183, compared with $342,080 in the corresponding 1940 period. Six month profit this year was larger than a year ago, however, amounting to $856,389, against $698,465. Maytag and other companies in the washer industry are among the numerous enterprises which are hindered by government rationing of metals.

Joslyn Manufacturing and Supply company, Chicago maker of telephone line equipment and other products, reported increased profits and sales for the first half of 1941. Net income rose to $593,370, equal to $3.66 a common share, from $356,481, or $2.08 a share, in the first six months of 1940. Joslyn's net sales jumped to $12,130,788, from $7,555,279.

**Day's Earnings Reports.**

Corporation net incomes reported yesterday included the following:

| | 1941. | 1940. |
|---|---|---|
| **Quarter Ended June 30.** | | |
| American Bosch | $190,791 | $212,900 |
| Per share | .27 | .31 |
| Amer Safety Razor | 9,801 | 76,375 |
| Per share | .02 | .15 |
| Bush Terminal | †105,630 | *27,110 |
| Consol Film Indust. | 204,738 | 195,469 |
| Creameries of Amer | 185,000 | 199,435 |
| Hayes Mfg. | 76,045 | *58,162 |
| Per share | .10 | .... |
| Hoe R | 233,202 | 84,824 |
| Per share | .77 | .... |
| Maytag | 335,183 | 342,080 |
| Per share | .05 | .05 |
| Natomas | 454,986 | 316,432 |
| Per share | .47 | .32 |
| Transcon & Wes Air | 231,833 | 778 |
| Per share | .24 | .001 |
| Webster Eisenlohr | 15,246 | 16,843 |
| **Six Months Ended June 30.** | | |
| American Bosch | 389,222 | 383,651 |
| Per share | .56 | .55 |
| Am-Hawaiian Steamsh | 1,252,448 | 1,817,257 |
| Per share | 2.87 | 4.17 |
| Amer Safety Razor | 90,808 | 212,447 |
| Per share | .17 | .41 |
| Bucyrus-Erie | 1,074,530 | 1,100,271 |
| Per share | .71 | .73 |
| Consol Film Indust. | 379,118 | 374,768 |
| Eagle-Picher Lead | 960,991 | 410,309 |
| Per share | 1.05 | .44 |
| Fairchild Aviation | 365,049 | 318,946 |
| Joslyn Mfg & Sup. | 593,370 | 356,481 |
| Per share | 3.66 | 2.08 |
| Maytag | 856,389 | 698,465 |
| Per share | .22 | .11 |
| Merch Calcul Mach | 573,096 | 407,767 |
| Per share | 2.53 | 1.79 |
| Miami Copper | 404,718 | ‡....... |
| Per share | .54 | .... |
| Nat Dairy Products | 5,635,679 | 5,125,871 |
| National Tool | 227,068 | 45,758 |
| Natomas | 869,986 | 628,982 |
| Per share | .90 | .64 |
| Park & Tilford | 496,309 | 410,711 |
| Per share | 1.99 | 1.64 |
| Peoples Drug Stores | 441,382 | 382,287 |
| Per share | .90 | .78 |
| Transcon & Wes Air | *756,166 | *72,002 |
| Webster Eisenlohr | 3,944 | 27,399 |
| Wilcox Oil & Gas | 87,555 | 40,932 |
| Per share | .19 | .09 |
| California Oregon Pw | 1,063,561 | 914,678 |
| **Six Months Ended April 30.** | | |
| Continental Motors | 1,244,129 | 207,739 |
| **Nine Months Ended June 30.** | | |
| Hayes Mfg | 64,688 | *225,278 |
| Per share | .08 | .... |
| Hoe R | 461,669 | 49,192 |
| Per share | .84 | .11 |

*Net loss. †Tentative. ‡No comparison.

## UNLISTED STOCKS

[Nominal quotations furnished by National Association of Securities Dealers].

| | Bid. | Ask. |
|---|---|---|
| Amer Furn Mart pf | 46½ | 49½ |
| Birtman Electric com | 16⅝ | 17⅝ |
| Booth Fisheries pf | 68 | .... |
| Buda Company | 11⅝ | 13 |
| Central Cold Storage | 12⅝ | 13⅝ |
| Central Republic Co. | 4⅝ | 6⅛ |
| Chgo Daily News com | 10 | 11 |
| Do pf | 88⅝ | 90⅝ |
| Chicago Mill & Lumber | 15⅛ | 16½ |
| Chicago Rwy Equip com | 18⅛ | 19⅝ |
| Chicago Title & Trust | 125⅛ | 128⅝ |
| Clearing Machine | 12¼ | 13⅛ |
| Creamery Package Mfg | 20 | 21½ |
| Eversharp pf | 8⅛ | 8⅝ |
| Marshall Field 1st pf | 109⅛ | 112⅛ |
| Foote Bros Gear & Mach com | 9⅝ | 10⅛ |
| Giddings & Lewis | 12⅝ | 13⅝ |
| Gisholt Machine | 14⅝ | 15⅝ |
| Globe Steel Tubes | 12½ | 13⅝ |
| Goodman Mfg | 36 | 38 |
| Hammond Instrument com | 4⅛ | 4⅝ |
| Harris Hall | 14⅛ | 15⅝ |
| Hart Carter pf | 27 | 29 |
| Hart Schaffner & Marx | 19 | 21 |
| *Haskelite Mfg corp | 9 | 9⅝ |
| Hearst Consol Publ | 7½ | 8⅝ |
| International Cellucotton | 34⅛ | 36 |
| Johnson Service | 19⅝ | 21¼ |
| Kellogg Company | 19¼ | 20⅝ |
| Locomotive Firebox | 5⅝ | 6⅝ |
| Marathon Paper Mills | 32⅛ | 34⅛ |
| Merck & Co | 31⅛ | 32⅝ |
| Michelberrys Food Prod pf | 33 | 35 |
| National Battery vtc | 35⅛ | 37½ |
| National Tea pf | 7⅛ | 8⅛ |
| North Amer Car pf | 99 | 102 |
| Northern Illinois Coal | 20 | 21 |
| Northwestern Yeast | 14⅛ | 16⅛ |
| Pettibone Mulliken | 10⅛ | 11⅛ |
| Pyle National Co | 9 | 9⅝ |
| Roser, Geo. D | 13 | 14 |
| Staley A E Mfg Co com | 14⅛ | 15⅝ |
| Do $5 pf | 103 | 106 |
| Steel Products | 11 | 12 |
| Tokheim Oil Tank & Pump | 15⅛ | 16⅛ |
| Union Stockyards [Omaha] | 54 | 56 |
| United Drill & Tool 'B' | 5⅝ | 6⅝ |
| United Printers & Pub com | 1⅝ | 2⅛ |
| Woodward Governor com | 16¼ | 17⅛ |

**HAY MARKET.**

Timothy, No. 1, or light clover or alfalfa mixed, $16.50; No. 2, $13.50@16.00. No. 1 rye straw, $10.50@11.00.

# NEW YORK BOND TRANSACTIONS

## BOND AVERAGES

[Compiled by the Associated Press.]

| | 20 rails. | 10 indust. | 10 util. | 10 fgn. |
|---|---|---|---|---|
| Net change | -0.1 | .... | .... | +0.1 |
| Friday | 64.2 | 104.9 | 102.0 | 46.6 |
| Previous day | 64.3 | 104.9 | 102.0 | 46.5 |
| Month ago | 64.9 | 104.9 | 101.7 | 47.7 |
| Year ago | 56.3 | 103.1 | 96.8 | 39.9 |
| 1941 high | 66.5 | 105.3 | 102.1 | 48.2 |
| 1941 low | 60.2 | 104.2 | 99.9 | 38.0 |
| 1940 high | 61.4 | 105.9 | 100.7 | 53.5 |
| 1940 low | 48.3 | 98.9 | 90.3 | 35.1 |

**TEN LOW YIELD BONDS.**

| | | | |
|---|---|---|---|
| Friday | 114.5 | Previous day | 114.6 |
| Month ago | 114.4 | Year ago | 111.4 |
| 1941 high | 114.6 | 1941 low | 112.2 |
| 1940 high | 114.6 | 1940 low | 108.4 |

Friday, August 8, 1941.

Sales today, par value........$8,050,300 Total sales 1941 to date..$1,329,691,275
Year ago........................3,473,875 Total sales 1940 to date.. 968,582,275

**UNITED STATES GOVERNMENT BONDS.**
[Over the counter quotations.]

| Issue: Treasury— | Bid. | Asked. | Yield. |
|---|---|---|---|
| 3⅜s, 1947-'43 | 106 | 106.2 | .09 |
| 3¼s, 1945-'43 | 106.19 | 106.21 | .19 |
| 3¼s, 1946-'44 | 107.22 | 107.24 | .34 |
| 4s, 1954-'44 | 111.18 | 111.20 | .49 |
| 2¾s, 1947-'45 | 108.15 | 108.17 | .63 |
| 2½s, 1945 | 108.4 | 108.6 | .58 |
| 3⅜s, 1956-'46 | 113.8 | 113.10 | .79 |
| 3s, 1948-'46 | 110.13 | 110.15 | .80 |
| 3⅛s, 1949-'46 | 110.31 | 111.1 | .80 |
| 4¼s, 1952-'47 | 119.11 | 119.13 | 1.00 |
| 2s, 1947 | 106.7 | 106.9 | .98 |
| *2s, 1948-'50 Mch | 103.21 | 103.23 | 1.40 |
| 2¾s, 1951-'48 | 109.21 | 109.23 | 1.21 |
| 2½s, 1948 | 109.7 | 109.9 | 1.13 |
| 2s, 1950-'48 | 106.13 | 106.15 | 1.08 |
| 3⅛s, 1952-'49 | 113 | 113.2 | 1.44 |
| 2½s, 1953-'49 | 107.25 | 107.27 | 1.48 |
| 2½s, 1952-'50 | 108 | 108.2 | 1.53 |
| 2¾s, 1954-'51 | 110 | 110.2 | 1.62 |
| 3s, 1955-'51 | 112.17 | 112.19 | 1.62 |
| 2¼s, 1953-'51 | 106.5 | 106.7 | 1.59 |
| *2½s, 1954-'52 | 105.27 | 105.29 | 1.87 |
| 2s, 1955-'53 | 104.20 | 104.22 | 1.56 |
| 2¼s, 1956-'54 | 106.6 | 106.8 | 1.70 |
| 2⅞s, 1960-'55 | 110.27 | 110.29 | 1.95 |
| *2½s, 1958-'56 | 104.19 | 104.21 | 2.12 |
| 2¾, 1959-'56 | 110.3 | 110.5 | 1.96 |
| 2¾s, 1963-'58 | 110.5 | 110.7 | 2.03 |
| 2¾s, 1965-'60 | 110.28 | 110.30 | 2.06 |
| Federal Farm Mtg.— | | | |
| 3s, 1947-'42 | 101.27 | 101.30 | ... |
| 2¾s, 1947-'42 | 101.27 | 101.30 | ... |
| 3¼s, 1964-'44 | 107 | 107.3 | .49 |
| 3s, 1949-'44 | 106.27 | 106.29 | .48 |
| Home Owners Loan— | | | |
| 2¼s, 1944-'42 | 102.1 | 102.3 | ... |
| 3s, 1952-'44 | 106.24 | 106.26 | .49 |
| 1½s, 1947-'45 | 102.28 | 102.30 | .73 |

*Subject to federal taxes, but not to state income taxes.

**UNITED STATES TREASURY NOTES.**
[Quoted by C. F. Childs & Co.]
[Fractional parts of quotations are in 32ds of 1 point.]

| Series and maturity— | Bid. | Asked. | Yield. |
|---|---|---|---|
| C 1⅛s, Dec. 15, '41 | 102.4 | 102.6 | *1.24/32 |
| A 1⅜s, Mar. 15, '42 | 102.11 | 102.13 | *1.12/32 |
| B 2s, Sept. 15, '42 | 103.11 | 103.13 | *1.7/32 |
| C 1⅜s, Dec. 15, '42 | 103.4 | 103.6 | *26/32 |
| D ¾s, Mar. 15, '43 | 101.3 | 101.6 | †.01 |
| A 1⅛s, June 15, '43 | 102.2 | 102.4 | *1/32 |
| C 1s, Sept. 15, '43 | 101.29 | 101.31 | .05 |
| B 1⅛s, Dec. 15, '43 | 102.9 | 102.11 | .12 |
| B 1s, Mar. 15, '44 | 102.2 | 102.4 | .18 |
| A ¾s, June 15, '44 | 101.12 | 101.14 | .24 |
| C 1s, Sept. 15, '44 | 102.3 | 102.6 | .29 |
| D ¾s, Sept. 15, '44 | 100.14 | 100.16 | †.59 |
| A ¾s, Mar. 15, '45 | 101.14 | 101.16 | .33 |
| B ¾s, Dec. 15, '45 | 100.12 | 100.14 | †.65 |

*Premium in excess of zero yield to maturity or first callable date. †Taxable.

**UNITED STATES TREASURY STATEMENT.**
[Chicago Tribune Press Service.]

WASHINGTON, D. C., Aug. 8.—The following is a statement of the condition of the United States treasury on Aug. 6, 1941:

| | |
|---|---|
| Income to date this year | $667,842,500 |
| Income to date last year | 591,159,900 |
| Increase | $76,682,600 |
| Departm'tal, including relief | $104,831,900 |
| Agriculture | $80,828,200 |
| Interest on public debt | $25,547,700 |
| Loan agencies | $263,110 |
| Security agencies | $118,463,700 |
| Public works agencies | $141,054,200 |
| Veterans' administration | $69,572,533 |
| National defense— | |
| War department | $665,403,400 |
| Navy department | 434,383,500 |
| Funds for President | 18,720,400 |
| Selective service [adminis.] | 3,143,500 |
| Emergency ship construct'n | 10,590,800 |
| Defense lend-lease | 45,565,300 |
| Federal security agency | 5,023,300 |
| Federal works agency | 24,772,600 |
| Other | 13,560,200 |
| Total national defense | $1,221,163,000 |
| Deficit this year | $1,460,371,700 |
| Deficit last year | 506,093,600 |
| Increase | $954,278,100 |
| Public debt this year | $49,709,937,900 |
| Public debt last year | 43,791,889,100 |
| Increase | $5,918,048,800 |

**DOMESTIC.**

| Sales, thous. | | High. | Low. | Close. | Net chge. |
|---|---|---|---|---|---|
| 7 | ††AbitiP-P 5s'53 | 56½ | 56⅛ | 56⅛ | — ¼ |
| 1 | AdamE4¼s'46 st. | 106 | 106 | 106 | .... |
| 2 | Alb&Sus 3½s '46 | 80 | 80 | 80 | .... |
| 15 | Alleghan cv5s'44 | 92⅝ | 91⅝ | 91⅝ | — ¼ |
| 51 | do cv 5s '49 | 79¼ | 78⅝ | 78⅝ | — ¼ |
| 224 | †do 5s '50 st. | 63⅝ | 62⅝ | 62⅝ | + 1 |
| 2 | AlleghVal 4s'42 | 101¶ | 101¶ | 101¶ | —1/16 |
| | [¶Denotes 25/32.] | | | | |
| 23 | Am&ForP 5s2030 | 63¼ | 62⅝ | 63¼ | + ⅝ |
| 8 | AmIGChe 5½s'49 | 102¼ | 101⅞ | 101⅞ | .... |
| 2 | AmInt 5½s'49 | 102¼ | 102¼ | 102¼ | .... |
| 7 | Am T&T 5½s'43 | 101¼ | 101¼ | 101¼ | .... |
| 17 | do 3¼s '66 | 108⅝ | 108⅝ | 108⅝ | — ⅛ |
| 21 | do 3¼s '61 | 108⅝ | 108⅝ | 108⅝ | — ⅛ |
| 340 | do 3s '56 wi | 110⅝ | 110⅛ | 110⅝ | + ⅛ |
| 2 | AnacCop 4½s'50 | 103⅛ | 103⅛ | 103⅛ | — ⅛ |
| 22 | Ann Arbor 4s '95 | 60 | 60 | 60 | + 1 |
| 3 | Arm Del 4s '57 | 106¼ | 106¼ | 106¼ | — ⅛ |
| 9 | do 4s '55 | 105⅝ | 105⅝ | 105⅝ | + ⅛ |
| 6 | A T&S F 4s '95 | 110⅝ | 110⅝ | 110⅝ | + ⅛ |
| 4 | do aj 4s '95 st. | 91⅝ | 91⅝ | 91⅝ | + ⅛ |
| 2 | do 4s '09-'55 | 100⅛ | 100 | 100 | + ⅛ |
| 1 | do 4½s '48 | 103⅝ | 103⅝ | 103⅝ | + ⅛ |
| 1 | Atl&CAL 4½s'44 | 100⅝ | 100⅝ | 100⅝ | — |
| 7 | †‡Atl&Birm 4s'33 | 16⅝ | 16⅝ | 16⅝ | — ⅛ |
| 24 | ACLine 1st 4s'52 | 80⅛ | 80 | 80 | — ⅛ |
| 17 | do clt 4s '52 | 71½ | 71¼ | 71¼ | — ⅛ |
| 46 | do 4½s '64 | 63⅛ | 63 | 63 | — ⅛ |
| 2 | do 5s '45 | 90⅝ | 90⅝ | 90⅝ | — ⅛ |
| 3 | Atl&Dan1st 4s'48 | 36⅞ | 36⅝ | 36⅝ | + ⅛ |
| 10 | B&O '95 st A | 36 | 35 | 35 | — ⅛ |
| 14 | do '95 st C | 40 | 39⅛ | 39⅛ | — ⅝ |
| 4 | do 2000 st D | 35¼ | 35⅛ | 35⅛ | — ⅛ |
| 12 | do '96 st F | 35⅝ | 35⅝ | 35⅝ | .... |
| 100 | ‡ do cv '60 st. | 32⅝ | 32⅛ | 32⅛ | — ⅛ |
| 21 | do 4s '48 | 63⅛ | 62⅝ | 62⅝ | — ⅝ |
| 3 | do PLEWV4s'51st | 51⅝ | 51½ | 51½ | — ⅛ |
| 8 | do S W '50 st. | 44⅝ | 44 | 44 | — ⅛ |
| 2 | do T C 4s '59 | 52 | 52 | 52 | — 1 |
| 2 | Bang&Ar cn4s'51 | 49½ | 49½ | 49½ | + ½ |
| 15 | do cv 4s '51 st | 49 | 49 | 49 | — ½ |
| 2 | BellTPa 5s'48B | 110½ | 110½ | 110½ | .... |
| 5 | do 5s '60 C | 132⅝ | 132⅝ | 132⅝ | — ⅛ |
| 1 | Beth Stl 3½s'52 | 106⅛ | 106⅛ | 106⅛ | — ⅛ |
| 1 | do 3¼s '59 | 106⅝ | 106⅝ | 106⅝ | + ⅛ |
| 6 | do 3¼s '65 | 106⅛ | 106⅛ | 106⅛ | .... |
| 3 | do 3s '60 | 104⅛ | 104 | 104⅛ | — ⅛ |
| 3 | Boston&Me 5s'67 | 77½ | 77½ | 77½ | .... |
| 33 | ‡do 4½s '70 | 34 | 33⅝ | 33⅝ | — ⅛ |
| 18 | do 4s '60 | 71⅝ | 71⅝ | 71⅝ | + ⅛ |
| 5 | BklyEdis 3¼s'66 | 110⅝ | 110⅝ | 110⅝ | — ⅛ |
| 5 | BklyUnGas 6s'47 | 109⅝ | 109 | 109 | — ⅛ |
| 3 | do 5s '45 | 110⅛ | 110⅛ | 110⅛ | + ⅛ |
| 4 | do 5s '50 | 94⅛ | 94 | 94 | — ⅛ |
| 4 | BufGenEl 4½s'81 | 112⅝ | 112⅝ | 112⅝ | .... |
| 6 | BufR&P '57 st. | 41⅝ | 41⅝ | 41⅝ | — ⅛ |
| 14 | †‡BuCR&N 5s'34 | 7 | 7 | 7 | + ½ |
| 9 | †do 5s '34 ct. | 6½ | 6⅛ | 6½ | .... |
| 11 | Bush Term 5s'55 | 53 | 52⅛ | 52⅝ | + 1 |
| 11 | CanNat 5s'69Oct. | 106 | 105⅛ | 105⅝ | + 1⅛ |
| 6 | do 4½s '51 | 102 | 101⅞ | 101⅞ | .... |
| 3 | do 4½s '56 | 102⅛ | 102⅛ | 102⅛ | + ⅛ |
| 4 | do 4½s '57 | 102 | 101⅝ | 102 | .... |
| 3 | Can Pac 5s '44 | 105 | 105 | 105 | .... |
| 2 | do 5s '54 | 81⅛ | 81⅛ | 81⅛ | — ⅛ |
| 2 | do 4½s '46 | 89 | 89 | 89 | .... |
| 2 | do 4s perp | 62 | 62 | 62 | .... |
| 1 | Caro C&O 4s'65 | 107⅛ | 107⅛ | 107⅛ | .... |
| 10 | Celanese 3s '55 | 99⅝ | 99⅝ | 99⅝ | .... |
| 2 | Celotx 4½s'47ww | 95⅛ | 95⅛ | 95⅛ | .... |
| 2 | †CenofGa 5s'59C. | 4⅛ | 4⅛ | 4⅛ | + ⅛ |
| 7 | †‡do cn 5s '45 | 15 | 15 | 15 | — ⅛ |
| 1 | CenIll Lt 3¾s'66 | 111 | 111 | 111 | — ⅛ |
| 18 | Cen Pac 5s '60 | 54¼ | 53⅝ | 53⅝ | — ⅝ |
| 2 | do 1st 4s '49 | 71⅝ | 71⅝ | 71⅝ | — ⅛ |
| 5 | †C RR NJ 5s'87 | 19⅝ | 19 | 19 | — ⅛ |
| 4 | do 5s '87 reg | 18⅛ | 18 | 18⅛ | .... |
| 7 | †do 4s '87 | 17⅛ | 17⅛ | 17⅛ | — ⅝ |
| 24 | Cert-td 5½s '48 | 87⅛ | 86⅛ | 87⅝ | .... |
| 12 | C&O 4½s '92 | 132⅛ | 132⅛ | 132⅛ | — 1⅛ |
| 12 | do 3½s '96D | 104⅝ | 104⅝ | 104⅝ | + ⅛ |
| 5 | do rfg 3½s '96E | 104⅞ | 104⅝ | 104⅞ | — ⅛ |
| 17 | †Chi&Alton 3s'49 | 17⅝ | 17⅛ | 17⅛ | + ⅛ |
| 1 | CB&Q rfg 5s'71A | 82⅛ | 82⅛ | 82⅛ | .... |
| 4 | do 4½s '77 | 73⅛ | 73⅛ | 73⅛ | — ⅛ |
| 2 | do gen 4s '58 | 81 | 81 | 81 | .... |
| 15 | do 4s Ill '49 | 97⅛ | 97 | 97 | — ⅝ |
| 16 | do 3½s Ill '49 | 93 | 92⅛ | 92⅛ | .... |
| 8 | ‡Chi&EIll inc '97 | 29⅛ | 29⅛ | 29⅛ | — ⅛ |
| 8 | ‡CGWinc4½s2038 | 37⅛ | 37⅛ | 37⅛ | + ⅛ |
| 5 | †Chi I&L 6s '66 | 11⅛ | 11⅛ | 11⅛ | — ⅛ |
| 1 | †do 6s '47 | 33⅛ | 33⅛ | 33⅛ | .... |
| 1 | †do 5s '66 | 11⅛ | 11⅛ | 11⅛ | — ⅛ |
| 84 | †CMSP&P 5s '75 | 12 | 11⅝ | 11⅝ | — ⅛ |
| 52 | †do aj 5s 2000 | 3 | 2⅝ | 3 | + ⅛ |
| 5 | †do 4⅝s '89F | 42⅛ | 42⅛ | 42⅛ | + ⅛ |
| 15 | †do 4½s '89C | 41⅛ | 41⅛ | 41⅛ | — ⅛ |
| 33 | †do 4½s '89E | 41⅝ | 41⅛ | 41⅛ | + ⅛ |
| 21 | †do gen 4s '89 | 41⅛ | 41 | 41⅛ | + ⅛ |
| 1 | †do 3½s '89B | 39⅛ | 39⅛ | 39⅛ | — ⅛ |
| 15 | †‡C&NW 6½s '36 | 35 | 35 | 35 | .... |
| 26 | †do rfg 5s 2037 | 20⅝ | 20⅛ | 20⅛ | — ⅛ |
| 5 | †do 4⅝s '87 | 28⅝ | 28⅝ | 28⅝ | .... |
| 10 | †do cv 4⅝s '49 | 2⅛ | 2⅛ | 2⅛ | .... |
| 7 | †do 4½s 2037 | 19⅛ | 19 | 19⅛ | + ⅛ |
| 13 | †do 4½s 2037C. | 19⅛ | 19⅛ | 19⅛ | + ⅛ |
| 13 | †do 4s '87 | 28⅛ | 28 | 28 | — ⅛ |
| 1 | †do 4s '87 st. | 27⅛ | 27⅛ | 27⅛ | — ⅛ |
| 31 | †‡CRI&P4½s'52A | 14⅛ | 14⅛ | 14⅛ | .... |
| 5 | †do cv 4½s '60 | 1⅝ | 1⅝ | 1⅝ | .... |
| 3 | †do 4s '88 | 22⅛ | 22⅛ | 22⅛ | — ⅛ |
| 95 | †‡do rfg 4s '34 | 13⅛ | 13⅛ | 13⅛ | .... |
| 10 | do rfg 4s '34 reg | 13⅛ | 13⅛ | 13⅛ | .... |
| 7 | CTH&SE inc5s'60 | 52 | 52 | 52 | .... |
| 11 | C UnSta 3⅝s'63 | 109⅛ | 108⅝ | 108⅝ | — ⅛ |
| 7 | do 3½s '63 | 103⅛ | 102⅛ | 103⅛ | + ⅛ |
| 5 | Ch&WInd 4¼s'62 | 97⅝ | 97⅝ | 97⅝ | — ⅛ |
| 3 | do 4s '52 | 95⅛ | 95 | 95 | — ⅛ |
| 4 | Childs Co 5s'43 | 43⅝ | 43⅛ | 43⅝ | + ⅛ |
| 4 | †Ch Okl&G5s '52 | 17 | 17 | 17 | — 1 |
| 5 | Cin UTm3⅝s'71 | 109⅛ | 109⅛ | 109⅛ | .... |
| 27 | CCC&StL 4½s'77 | 55⅛ | 55 | 55 | — ⅛ |
| 11 | do gen 4s '93 | 78⅛ | 78 | 78 | .... |
| 2 | do CWM 4s '91 | 55⅝ | 55⅝ | 55⅝ | .... |
| 3 | Clev El Ill3s'70 | 109⅛ | 109⅛ | 109⅛ | .... |
| 4 | ClevUnT 5½s'72 | 86⅛ | 86 | 86 | — ⅛ |
| 8 | do 5s '73 | 75⅛ | 74⅝ | 74⅝ | — ⅛ |
| 3 | do 4½s '77C | 67⅛ | 67⅛ | 67⅛ | — ⅛ |
| 3 | ‡Col F&I 5s '70 | 81⅛ | 81⅛ | 81⅛ | .... |
| 28 | Col & So 4½s '80 | 22⅛ | 22⅛ | 22⅛ | .... |
| 1 | Colum G5s'52 Ap. | 103⅝ | 103⅝ | 103⅝ | .... |
| 9 | do 5s '52 May | 103⅝ | 103⅛ | 103⅝ | + ⅛ |
| 4 | Col&SOE 3¼s'70 | 109⅛ | 109⅛ | 109⅛ | — ⅛ |
| 28 | ‡C Mackinc'69ww | 53½ | 53 | 53⅝ | — ⅝ |
| 6 | Com Ed3½s'68 | 108⅛ | 108⅝ | 108⅛ | + ⅛ |
| 34 | do cv 3½s '58 | 111 | 110⅛ | 110⅛ | — ⅛ |
| 1 | C R&L 4½s '51st | 109⅛ | 109⅛ | 109⅛ | .... |
| 7 | Con Ed 3½s '48 | 106⅛ | 106⅛ | 106⅛ | — ⅛ |
| 3 | do 3½s '56 | 105⅛ | 105⅛ | 105⅛ | — ⅛ |
| 3 | Con O cv3½s'51 | 104⅛ | 104⅛ | 104⅛ | — ⅛ |
| 4 | Cons Coal 5s '60 | 84 | 84 | 84 | + 1⅛ |
| 1 | Cont Oil 2⅝s'48 | 106⅛ | 106⅛ | 106⅛ | .... |
| 3 | †CubaNR 5½s'42 | 22⅝ | 22⅝ | 22⅝ | — ⅛ |
| 4 | †do 5½s '42rct. | 20 | 19½ | 19½ | .... |
| 4 | Curtis Pub 3s '55 | 99 | 99 | 99 | + ⅛ |
| 1 | Dayton P&L3s'70 | 108 | 108 | 108 | + ⅛ |
| 37 | Del&Hud rfg4s'43 | 55⅛ | 55 | 55 | — ⅛ |
| 29 | †‡D&RG 4½s'36 | 15 | 14⅛ | 15 | + ⅛ |
| 139 | †‡do 4s '36 | 14⅛ | 14⅛ | 14⅛ | + ⅛ |
| 32 | †D&RG Wst5s'78 | 14⅛ | 14 | 14⅛ | + ⅛ |
| 23 | Det Ed 4s '65 | 112 | 111⅛ | 112 | + ⅛ |
| 4 | do 3s '70 | 107⅛ | 107 | 107 | — ⅛ |
| 5 | Dow Chm2¼s'50 | 103⅝ | 103⅝ | 103⅝ | .... |
| 4 | ‡†Dul SS&A5s'37 | 19 | 19 | 19 | — 1⅛ |
| 4 | Duques L3½s'65 | 106 | 105⅝ | 106 | + ⅛ |
| 55 | †‡Erie rfg 5s '67 | 32 | 30⅝ | 30⅝ | — 1⅛ |
| 55 | †do rfg 5s '75 | 32 | 30⅝ | 30⅝ | — 1 |
| 15 | †do 1st 4s '96 | 91⅛ | 90⅛ | 91⅛ | + 1⅛ |
| 6 | †do gen 1n4s'96 | 57⅛ | 57 | 57 | — ⅛ |
| 20 | do 4⅝s '57wi | 101⅛ | 101⅛ | 101⅛ | .... |
| 138 | do 4s '95 wi | 83 | 82⅛ | 83 | + 1 |
| 4 | †Erie&Jerts'55 | 95⅛ | 95⅛ | 95⅛ | — 1⅛ |
| 2 | †Erie Gene 6s '57 | 116⅛ | 116⅛ | 116⅛ | — ⅛ |
| 63 | do 4½s 2015 wi | 51⅛ | 51 | 51 | — ⅛ |
| 3 | Fairb Morse4s'56 | 106⅝ | 106⅝ | 106⅝ | .... |
| 6 | Genl Stl C 5½s'49 | 94⅛ | 94⅝ | 94⅝ | — ⅛ |
| 4 | Ga&Ala cn 5s '45 | 14⅛ | 14⅛ | 14⅛ | .... |
| 1 | Goodrich 4¼s'56 | 106⅛ | 106⅛ | 106⅛ | .... |
| 10 | Goth SilkH 5s'46 | 70 | 70 | 70 | .... |
| 16 | Gt Nor 4½s '77E | 90⅛ | 90⅛ | 90⅛ | — ⅛ |
| 6 | do 4s '46G | 102⅛ | 101⅝ | 101⅝ | — ⅛ |
| | do 4s '46H | 98 | 97⅝ | 97⅝ | — ⅛ |
| 8 | do 3⅝s '67 | 83 | 82⅛ | 82⅛ | — ⅛ |
| 4 | †G Bay & W debB | 9⅛ | 9⅛ | 9⅛ | — ⅛ |
| 35 | Hock V 4½s '99 | 132⅛ | 132 | 132⅛ | .... |
| 1 | †‡Housatc 5s '37 | 63⅝ | 63⅝ | 63⅝ | — ⅛ |
| 46 | HudCoal 5s '62A | 38⅛ | 37⅝ | 38 | — ⅛ |
| 49 | Hud&M rfg 5s'57 | 44⅛ | 43⅛ | 43⅛ | — 1⅛ |
| 40 | †do inc 5s '57 | 11⅛ | 11⅛ | 11⅛ | — ⅛ |
| 12 | IllBellTel 2⅝s'81 | 104 | 103⅛ | 103⅝ | — ⅛ |
| 1 | Ill Cen 4s '51 reg | 88 | 88 | 88 | .... |
| 6 | do 4s '52 | 45 | 44⅝ | 45 | .... |
| 5 | do 4s '53 | 43⅛ | 43⅛ | 43⅛ | + ⅝ |
| 6 | do 4s '53 reg | 40 | 40 | 40 | .... |
| 6 | do rfg 4s '55 | 43⅝ | 43⅝ | 43⅝ | + ½ |
| 22 | do 4⅝s '66 | 45⅝ | 45 | 45⅛ | — ⅛ |
| 22 | IC-CSL-N 5s'63 A | 48⅛ | 47⅝ | 48 | — ⅛ |
| 17 | do 4½s '63 | 43 | 42⅛ | 42⅛ | — ⅛ |
| 5 | Inland Stl 3s '61 | 106⅝ | 106⅝ | 106⅝ | — ⅛ |
| 33 | Interl Ir cv '47 | 101 | 100⅛ | 101 | .... |
| 188 | †IntGtN aj 6s '52 | 1⅝ | 1⅝ | 1⅝ | + ⅛ |
| 7 | †do 1st 6s '52 | 17⅛ | 17 | 17⅛ | + ⅛ |
| 27 | †do 5s '56B | 16⅛ | 16⅛ | 16⅛ | + ⅛ |
| 10 | †do 5s '56 C | 16⅛ | .... | .... | .... |
| 39 | IntHydEl cv6s'44 | 37⅝ | 37 | 37 | — ⅛ |
| 23 | Int Mer M 6s '41 | 89 | 88⅝ | 88⅝ | + ⅛ |
| 2 | Int Paper 6s '55 | 104⅝ | 104⅝ | 104⅝ | + ⅛ |
| 2 | Int T&T 4½s '52 | 41⅝ | 41⅝ | 41⅝ | .... |
| 28 | do 5s '55 | 44⅛ | 44⅛ | 44⅛ | + ⅛ |
| 1 | Kanaw&Mch4s'90 | 90 | 90 | 90 | — 2⅛ |
| 1 | †‡KCFtS&M4s'36 | 46 | 46 | 46 | — ⅛ |
| 8 | K C South 5s'50 | 72⅛ | 72⅛ | 72⅛ | — ⅛ |
| 10 | do 3s '50 | 67⅝ | 67⅝ | 67⅝ | .... |
| 2 | K C Term 4s '60 | 108⅛ | 108⅛ | 108⅛ | + ⅛ |
| 1 | KgsCoLt 6½s '54 | 107⅝ | 107⅝ | 107⅝ | + ⅛ |
| 1 | Lac Gas 6s '42B | 78 | 78 | 78 | .... |
| 12 | do 5½s '53 | 78⅛ | 78⅛ | 78⅛ | — ⅛ |
| 6 | do 5½s '60D | 79⅝ | 79⅝ | 79⅝ | — ⅛ |
| 3 | do 5s '42 | 97⅛ | 97 | 97 | — ⅛ |
| 1 | Leh&NEng 4s'65A | 98⅛ | 98⅛ | 98⅛ | .... |
| 3 | Leh&NY 4s '45 | 50⅛ | 50⅛ | 50⅛ | — ⅛ |
| 6 | LehVHTm 5s '54 | 50⅝ | 49⅛ | 50 | .... |
| 8 | LehValNY 4½s'50 | 53 | 52⅛ | 53 | + ⅛ |
| 10 | LehVal 5s2003 st | 37⅛ | 36⅝ | 36⅝ | — ⅛ |
| 12 | do 4½s 2003 st. | 34 | 33⅝ | 33⅝ | — ⅛ |
| 28 | do 4s 2003 st. | 32⅛ | 31⅝ | 32 | + ⅛ |
| 2 | LehVal Tm 5s'51 | 56⅛ | 56⅝ | 56⅝ | — 1⅛ |
| 4 | Lex&East 5s '65 | 116⅝ | 116⅝ | 116⅝ | — ⅛ |
| 1 | LibMcN&L 4s'55 | 106 | 106 | 106 | .... |
| 4 | LionOil cv4½s'52 | 102 | 102 | 102 | .... |
| 13 | Lou&Ark 5s '69 | 86⅛ | 86⅛ | 86⅛ | — ⅛ |
| 4 | Lou&N 4½s 2003 | 98 | 97⅝ | 98 | + ⅛ |
| 2 | do 1st 4s 2003 | 91¼ | 91¼ | 91¼ | — ⅝ |
| 8 | do 4s '60B | 107⅝ | 107⅛ | 107⅛ | .... |
| 4 | do 3⅝s 2003 | 87⅝ | 87⅝ | 87⅝ | — ⅛ |
| 11 | do 3½s '50A | 103⅛ | 103⅝ | 103⅛ | + ⅛ |
| 3 | Maine Cen 4s '45 | 81 | 81 | 81 | .... |
| 3 | do 4½s '60 | 52 | 52 | 52 | .... |
| 12 | ManatiSug 4s '57 | 43 | 42⅛ | 42⅛ | — ⅛ |
| 1 | MarStSh 6s'47st. | 97 | 97 | 97 | + ⅛ |
| 5 | Mich Cen 3½s'52 | 96⅛ | 96⅛ | 96⅛ | + ⅝ |
| 7 | MichConGas4s'63 | 107⅛ | 107 | 107⅛ | — ⅛ |
| 3 | †‡M&N cn4½s'39 | 37 | 37 | 37 | — ⅛ |
| 1 | †M&SL cn5s'34ct | 8⅝ | 8⅝ | 8⅝ | — ⅛ |
| 3 | †MSP-SSMa 6s'46 | 4⅝ | 4⅝ | 4⅝ | — ⅛ |
| 25 | ‡‡do gtd 5s '38 | 12⅝ | 12⅝ | 12⅝ | — ⅛ |
| 22 | ‡‡do cn 4s '38 | 12⅝ | 12⅝ | 12⅝ | + ⅛ |
| 16 | M-K-Tex 5s '62A | 28⅝ | 28 | 28 | — ⅛ |
| 13 | †do aj 5s '67 | 10⅛ | 10 | 10 | — ⅛ |
| 6 | do 1st 4s '90 | 36⅝ | 36⅛ | 36⅛ | — ⅛ |
| 12 | do 4s '62B | 23⅛ | 23⅛ | 23⅛ | — ⅛ |
| 12 | †MoPac cv5½s'49 | 1 | ⅝ | ⅝ | — ⅛ |
| 10 | †do 5s '65A | 28 | 28 | 28 | .... |
| 1 | †do 5s '65A ct. | 27⅛ | 27⅛ | 27⅛ | — |
| 190 | †do 5s '77F | 28 | 27⅝ | 28 | + ⅛ |
| 13 | †do 5s '77F ct. | 27⅝ | 27⅛ | 27⅛ | — ⅛ |
| 33 | †do 5s '78G | 28⅛ | 28⅝ | 28⅝ | + ⅛ |
| 52 | †do 5s '80H | 29⅝ | 29 | 29 | .... |
| 10 | †do 5sH '80 ct. | 28⅛ | 28⅛ | 28⅛ | + ⅛ |
| 25 | †do 5s '81I | 28 | 27⅝ | 27⅝ | — ⅛ |
| 2 | †do 5s '81I ct. | 27⅛ | 27⅛ | 27⅛ | + ⅛ |
| 191 | †do gen 4s '75 | 2⅛ | 2⅛ | 2⅛ | + ⅛ |
| 20 | MWPPS 4½s '60 | 110⅛ | 110⅛ | 110⅛ | — |
| 10 | Mor&Es 5s '55 | 43⅛ | 42⅝ | 42⅝ | — ⅛ |
| 16 | do 4½s '55 | 38 | 37⅝ | 38 | + ⅛ |
| 7 | do 3⅛s 2000 | 43 | 42⅝ | 42⅝ | — ⅛ |
| 3 | MStT&T3¼s '68 | 109⅛ | 109⅛ | 109⅛ | .... |
| 5 | Nat-Da 3¼s '60 | 105⅛ | 105⅛ | 105⅛ | .... |
| 3 | NatDist 3¼s '49 | 103⅛ | 103⅛ | 103⅛ | + ⅛ |
| 2 | NatSup 3⅝s '54 | 106 | 106 | 106 | .... |
| 1 | †NEngRR 5s '45 | 58⅛ | 58⅛ | 58⅛ | — 1⅛ |
| 8 | NEngT&T 5s '52 | 123⅛ | 123⅛ | 123⅛ | .... |
| 4 | NJP&L 4½s '60 | 108⅛ | 108⅛ | 108⅛ | — |
| 2 | NOrlTerm 4s '53 | 74 | 74 | 74 | .... |
| 1 | †NOT&M 5½s '54 | 44⅛ | 44⅛ | 44⅛ | — ⅛ |
| 10 | †do 5s '54B | 43⅛ | 43⅛ | 43⅛ | — 1 |
| 1 | †do 4½s '56 | 42 | 42 | 42 | .... |
| 1 | N Y & Put 4s '93 | 50⅛ | 50⅛ | 50⅛ | .... |
| 15 | NYC rfg 5s 2013 | 61⅛ | 61⅛ | 61⅛ | — ⅛ |
| 44 | do 4½s 2013A | 56⅝ | 56⅝ | 56⅝ | .... |
| 2 | do cn 4s '98 | 61⅛ | 61⅛ | 61⅛ | .... |
| 9 | do 3⅝s '46 | 93⅛ | 93⅛ | 93⅛ | .... |
| 14 | do cv 3½s '52 | 60⅝ | 60⅛ | 60⅛ | — ⅛ |
| 30 | N Y City 3s '80 | 105⅛ | 105⅝ | 105⅝ | — ⅛ |
| 11 | NYC&HR 3½s '97 | 82⅛ | 81⅛ | 81⅛ | + ⅛ |
| 1 | NYCLS 3½s '98 | 65⅛ | 65⅛ | 65⅛ | + ⅛ |
| 7 | NYChi&StL 6s '41 | 99⅛ | 99⅛ | 99⅛ | + ⅛ |
| 13 | do 5½s '74 | 73⅝ | 73⅛ | 73⅝ | + ⅛ |
| 61 | do 4½s '78 | 62⅛ | 62⅛ | 62⅛ | — ⅛ |
| 21 | do 4s '46 | 94 | 93⅝ | 93⅝ | — ⅛ |
| 3 | NLConn 3½s '65 | 102 | 102 | 102 | .... |
| 5 | NYDockCo 4s '51 | 63 | 63 | 63 | + ⅛ |
| 2 | NYEdis 3¼s '65 | 109⅝ | 109⅛ | 109⅛ | — ⅛ |
| 10 | do 3½s '66 | 110⅛ | 110⅛ | 110⅛ | — ⅛ |
| 1 | NYGEIH-P 5s '48 | 122⅛ | 122⅛ | 122⅛ | + ⅛ |
| 1 | do 4s '49 | 116 | 116 | 116 | + ⅛ |
| 6 | NYL&W 4½s '73 | 59 | 59 | 59 | + ⅛ |
| 4 | do 4s '73A | 56 | 55 | 55⅛ | — ⅛ |
| 62 | †NYNH-Hav6s'48 | 29 | 28⅝ | 28⅝ | — ⅛ |
| 6 | †do clt 6s '40 | 46 | 45⅛ | 45⅛ | — ⅛ |
| 5 | †do 4½s '67 | 28 | 28 | 28 | .... |
| 3 | †do 4s '56 | 26⅛ | 26⅛ | 26⅛ | .... |
| 1 | †do 4s '57 | 6⅝ | 6⅝ | 6⅝ | — ⅛ |
| 11 | †NYO-W rfg4s'92 | 7 | 6⅝ | 6⅝ | — ⅛ |
| 7 | NY&RG 6s '51A | 105⅛ | 105⅛ | 105⅛ | — ⅛ |
| 1 | NYSteam 3½s'63 | 108 | 108 | 108 | — ⅛ |
| 44 | †‡NYW&B4½s'46 | 4⅛ | 4⅛ | 4⅛ | .... |
| 2 | NiagS cv 5½s'50 | 104 | 103⅝ | 103⅝ | .... |
| 10 | †NorSou 5s '61ct | 26 | 26 | 26 | — |
| 6 | †‡do '61A | 26 | 25⅛ | 26 | — ⅛ |
| 1 | †do 5s '61 rgn ct | 26 | 26 | 26 | + 1 |
| 20 | Nor Pac 6s 2047 | 66⅛ | 66 | 66 | — ⅛ |
| 2 | do 4½s 2047 | 52⅛ | 52⅛ | 52⅛ | .... |
| 13 | do 3s 2047 | 42⅝ | 42⅛ | 42⅝ | + ⅛ |
| 35 | NorSP 3½s '67 | 108 | 108 | 108 | — 1 |
| 10 | Ohio Ed 4s '65 | 107⅛ | 106⅝ | 106⅝ | — ⅛ |
| 3 | OkG&E 3⅝s'66 | 106⅛ | 106⅛ | 106⅛ | + ⅛ |
| 12 | OPNFall 5s '43 | 103⅛ | 103 | 103 | — 1 |
| 14 | Or-WPR&N 4s'61 | 107⅛ | 107 | 107 | — ⅛ |
| 14 | OtisStl 4½s '62A | 83 | 82⅛ | 83 | + ⅛ |
| 5 | PacG&E 3⅝s '66 | 111 | 111 | 111 | + ⅛ |
| 3 | do 3⅝s '61 | 109⅛ | 109⅝ | 109⅝ | .... |
| 4 | Pac G&E 4s '64 | 112⅛ | 112⅛ | 112⅛ | + ⅛ |
| 5 | PanhEPL 3s '60 | 104⅛ | 104⅛ | 104⅛ | .... |
| 11 | ParaPic cv3⅛s'47 | 96⅛ | 96⅛ | 96⅛ | + ⅛ |
| 2 | Pen Co 4s '63 | 106⅛ | 106⅛ | 106⅛ | .... |
| 11 | PenO&D 4⅛s'77 | 104⅝ | 104⅝ | 104⅝ | + ⅛ |
| 4 | PenP&L 3½s '69 | 110⅛ | 110⅛ | 110⅛ | + ⅛ |
| 2 | Pen RR cn4½s'60 | 123⅛ | 123⅛ | 123⅛ | — ⅛ |
| 64 | do gen 4½s '65 | 105⅛ | 105⅛ | 105⅛ | — ⅛ |
| 11 | do 4½s deb '70 | 92⅛ | 92⅛ | 92⅛ | + ⅛ |
| 9 | do gen 4¼s '81 | 103 | 102⅝ | 102⅝ | + ⅛ |
| 1 | do 4s '48 | 112⅛ | 112⅛ | 112⅛ | .... |
| 21 | do 3⅝s '70 | 96⅝ | 96⅛ | 96⅛ | .... |
| 4 | do 3¼s '52 | 89⅛ | 89⅛ | 89⅛ | .... |
| 3 | PeoGL&CC 5s '47 | 116⅛ | 116⅛ | 116⅛ | .... |
| 3 | Peo&PU 5½s '74 | 108 | 107⅝ | 108 | + 1 |
| 3 | PereMar 5s '56 | 72 | 71⅝ | 71⅝ | + ⅛ |
| 2 | do 4½s '80 | 65⅛ | 64⅝ | 65⅛ | + ⅝ |
| 1 | do 4s '56 | 62⅝ | 62⅝ | 62⅝ | + ⅛ |
| 2 | Ph Dod 3½s '52 | 107⅛ | 107⅛ | 107⅛ | + ⅛ |
| 2 | PhB&W 4½s'77C | 114⅛ | 114⅛ | 114⅛ | — ⅛ |
| 1 | do 4½s '81D | 109⅛ | 109⅛ | 109⅛ | — ⅛ |
| 10 | Phil Elec 3½s'67 | 110⅛ | 110⅛ | 110⅛ | — |
| 36 | †PhRC&I cv6s'49 | 6⅝ | 6⅝ | 6⅝ | + ⅛ |
| 17 | †do 5s '73 | 27⅛ | 27 | 27⅛ | + ⅛ |
| 2 | †PhilRy 4s'37ct. | 7⅛ | 7⅛ | 7⅛ | + ⅛ |
| 15 | PhilP 1⅝s '51 | 105⅛ | 105 | 105 | — ⅛ |
| 8 | PittStl 4½s '50 | 100⅛ | 100 | 100 | — ⅛ |
| 6 | P&WVa 4½s'60C. | 60⅝ | 60⅝ | 60⅝ | — ⅛ |
| 31 | PortlGenE 4½s'60 | 85⅛ | 85⅛ | 85⅛ | + ⅛ |
| 20 | †Prov Sec 4s '57 | 5⅛ | 5 | 5⅛ | + ⅛ |
| 1 | Purity Bak 5s'48 | 104⅛ | 104⅛ | 104⅛ | .... |
| 10 | Readg 4½s '97A | 83 | 82⅝ | 82⅝ | — ⅛ |
| 6 | do 4½s '97B | 82⅝ | 82⅝ | 82⅝ | + ⅛ |
| 3 | RepubStl 4½s'61 | 104⅝ | 104⅛ | 104⅝ | + ⅛ |
| 5 | †‡RioGrJunc5s'39 | 45⅝ | 45⅝ | 45⅝ | + 1⅝ |
| 14 | †‡RioGrW1st4s'39 | 46⅛ | 45⅛ | 46⅛ | + ⅝ |
| 40 | †do clt 4s '49 | 15 | 14 | 15 | + ⅛ |
| 8 | RochG&E 3¼s'69 | 110 | 110 | 110 | + ⅛ |
| 2 | †‡RIA&La 4½s'34 | 15 | 15 | 15 | + ⅛ |
| 1 | SaguenayP 4½s'66 | 93⅛ | 93⅛ | 93⅛ | — ⅛ |
| 1 | StL&Adir 6s '96 | 64 | 64 | 64 | + 3 |
| 6 | †‡StLIMS4sRG'33 | 74⅛ | 74 | 74 | — ⅛ |
| 1 | †StLP&NW 5s '48 | 39⅝ | 39⅝ | 39⅝ | — ⅝ |
| 7 | StLPubSvc 5s '59 | 79⅝ | 79⅛ | 79⅛ | — ⅛ |
| 6 | †St L S F 5s'50B | 14⅝ | 14⅝ | 14⅝ | .... |
| 4 | †do 5s '50B ct. | 14⅝ | 14⅝ | 14⅝ | + ⅛ |
| 135 | †do 4½s '78 | 15⅛ | 15 | 15 | .... |
| 76 | †do '78 ct st. | 14⅝ | 14⅛ | 14⅝ | + ⅛ |
| 9 | †do 4s '50A | 14⅛ | 14⅛ | 14⅛ | — ⅛ |
| 1 | †StLSW rfg 5s'90 | 20 | 20 | 20 | .... |
| 2 | †do 1st 4s '89 | 78⅛ | 78⅛ | 78⅛ | — 1 |
| 4 | †do 2d 4s '89 | 62⅛ | 62⅛ | 62⅛ | + ⅛ |
| 14 | SA&APass 4s '43 | 95⅛ | 95⅝ | 95⅝ | .... |
| 56 | †SeabAL cn 6s'45 | 8 | 8 | 8 | — ⅛ |
| 12 | †do 6s '45 ct. | 7⅝ | 7 | 7 | — ⅛ |
| 1 | †do adj 5s '49 | 1⅝ | 1⅝ | 1⅝ | — ⅛ |
| 5 | †‡do 4s '50 st. | 13⅝ | 13⅝ | 13⅝ | .... |
| 2 | †‡do rfg 4s '59 | 5⅝ | 5⅝ | 5⅝ | — ⅛ |
| 1 | †do rfg 4s '59 ct | 4⅝ | 4⅝ | 4⅝ | + ⅛ |
| 6 | Shell Un 2⅝s '61 | 99⅛ | 99⅛ | 99⅛ | .... |
| 2 | Simmons cv 4s'52 | 103⅝ | 103⅝ | 103⅝ | — ⅛ |
| 15 | Sou Pac 4½s '68 | 52⅛ | 51⅛ | 51⅛ | — ⅛ |
| 49 | do 4½s '81 | 51⅝ | 51⅛ | 51⅛ | — ⅛ |
| 60 | do 4½s '69 | 52 | 51⅝ | 51⅝ | — ⅛ |
| 10 | do rfg 4s '55 | 65⅝ | 65⅛ | 65⅝ | — ⅛ |
| 9 | do clt 4s '49 | 49⅝ | 49⅛ | 49⅝ | — ⅛ |
| 25 | do 3⅝s '46 | 69⅝ | 69 | 69 | — 1 |
| 109 | do 4½s Ore '77 | 53⅛ | 52⅝ | 52⅝ | — ⅛ |
| 3 | South Ry 6½s '56 | 87⅛ | 87⅛ | 87⅛ | .... |
| 20 | do gen 6s '56 | 82⅝ | 82⅛ | 82⅛ | + ⅛ |
| 5 | do cn 5s '94 | 91⅛ | 91⅛ | 91⅛ | .... |
| 35 | do gen 4s '56 | 62⅛ | 62 | 62 | — ⅛ |
| 5 | do Mem 5s '96 | 81⅝ | 81⅝ | 81⅝ | — 1⅛ |
| 2 | do 4s St L '51 | 78 | 78 | 78 | .... |
| 5 | SWBellTel 3s'68 | 108⅝ | 108⅝ | 108⅝ | + ⅛ |
| 2 | StandOilNJ 3s'61 | 105 | 104⅝ | 104⅝ | — ⅛ |
| 2 | do 2⅝s '53 | 105 | 105 | 105 | — ⅛ |
| 3 | Studeb cv 6s '45 | 107 | 107 | 107 | — ⅛ |
| 3 | SuperiorO 3½s'50 | 102 | 102 | 102 | + ⅛ |
| 2 | TRRAStL 4s '53 | 111⅛ | 111⅛ | 111⅛ | + ⅛ |
| 7 | Texark&FS5½s'50 | 91⅛ | 91⅛ | 91⅛ | .... |
| 8 | Tex Corp 3s '65 | 107⅛ | 107 | 107⅛ | + ⅝ |
| 10 | do 3s '59 | 106⅝ | 106⅛ | 106⅛ | .... |
| 5 | Tex-P 1st 5s 2000 | 103⅛ | 103⅛ | 103⅛ | .... |
| 9 | Tex&P 5s '79 C | 67 | 66⅝ | 67 | + ⅛ |
| 5 | do 5s '80 D | 67 | 66⅝ | 67 | + 1 |
| 20 | †Third A aj 5s'60 | 17⅝ | 17 | 17⅛ | — ⅛ |
| 13 | do 4s '60 | 55⅛ | 55⅛ | 55⅛ | — ⅛ |
| 5 | TStL&W 4s '50 | 80 | 80 | 80 | — ⅛ |
| 1 | Tri Cont 5s '53 | 106 | 106 | 106 | — ⅛ |
| 11 | UnElMo 3⅝s'71 | 112⅛ | 112⅛ | 112⅛ | + ⅛ |
| 10 | UnPac 1st 4s'47 | 112⅛ | 112 | 112⅛ | + ⅛ |
| 2 | do 3½s '80 | 107 | 107 | 107 | + ⅛ |
| 6 | do 3½s '71 | 98⅝ | 98⅛ | 98⅛ | .... |
| 3 | Unit Drug 5s'53 | 88⅝ | 88⅝ | 88⅝ | + ⅛ |
| 39 | Utah L&T 5s'44 | 102⅛ | 101 | 102⅛ | + 2⅛ |
| 53 | Utah P&L 5s'44 | 102⅝ | 101 | 102⅝ | + 1⅝ |
| 3 | ValrC&C 5s '49 | 63 | 63 | 63 | .... |
| 2 | Va&SW cn 5s'58 | 71½ | 71½ | 71⅛ | — 1½ |
| 91 | †Wab rfg 5½s '75 | 18 | 17½ | 17⅝ | + ⅝ |
| 233 | †‡do 1st 5s '39 | 68⅝ | 66 | 68⅛ | + 2⅛ |
| 241 | †‡do 2d 5s '39 | 28 | 26⅝ | 27 | + ⅝ |
| 225 | †do 5s '80 D | 17½ | 17 | 17 | .... |
| 11 | †do Oma 3½s '41 | 21 | 20⅞ | 20⅞ | + ⅛ |
| 88 | †do 5s '76 B | 17½ | 17 | 17⅛ | + ⅛ |
| 167 | †do 4½s '78 C | 17 | 16⅝ | 16⅝ | + ⅛ |
| 20 | †‡WabDM 4s '39 | 24⅞ | 24⅝ | 24⅝ | + 1½ |
| 3 | †WabDet&C 5s'41 | 74½ | 74½ | 74½ | + 3 |
| 1 | Walker H 4¼s'45 | 104⅛ | 104⅛ | 104⅛ | .... |
| 5 | Walwrth 6s '55 | 99⅝ | 99⅝ | 99⅛ | + ⅛ |
| 2 | do 4s '55 | 87 | 86⅝ | 86⅝ | — ⅛ |
| 5 | Warner B 6s '48 | 96⅝ | 96⅝ | 96⅝ | — ⅛ |
| 108 | †‡do 6s '41 | 79 | 76⅛ | 78⅛ | + 2 |
| 2 | West Sh 4s 2361 | 51⅝ | 51⅛ | 51⅛ | .... |
| 5 | WestVP&P 3s '54 | 104⅝ | 104⅛ | 104⅛ | .... |
| 7 | WestnM 5½s'77A | 103⅛ | 103⅛ | 103⅛ | — ⅛ |
| 12 | do 4s '52 | 93⅛ | 93 | 93⅛ | + ⅛ |
| 15 | †WestnP 1st5s '46 | 26⅛ | 25⅝ | 26 | — ⅛ |
| 2 | †do 5s '46 asd. | 25⅝ | 25⅛ | 25⅛ | — ⅛ |
| 11 | West Un 5s '51 | 86 | 85⅛ | 85⅛ | + ⅛ |
| 11 | do 5s '60 | 84⅛ | 84 | 84 | — ⅛ |
| 2 | West Un 4½s'50 | 84 | 84 | 84 | — ⅛ |
| 1 | Wh&L E 4s '49 | 114⅝ | 114⅝ | 114⅝ | .... |
| 10 | Wheel Stl 3¼s'66 | 95⅛ | 94⅝ | 94⅝ | — ⅛ |
| 1 | Wilson&Co 4s'55 | 105⅛ | 105⅛ | 105⅛ | — ⅛ |
| 16 | †Wis Cen 4s '49 | 41⅝ | 41⅛ | 41⅛ | — ⅛ |
| 16 | †‡do 4s S&D '36 | 13 | 13 | 13 | — ⅛ |
| 3 | Yng S&T 3¼s'60 | 102⅛ | 102⅛ | 102⅛ | .... |

**FOREIGN.**

| Sales, thous. | | High. | Low. | Close. | Net chge. |
|---|---|---|---|---|---|
| 5 | Argen 4s'72 Feb | 65 | 65 | 65 | .... |
| 9 | Australia 5s '55 | 72 | 70⅝ | 72 | + ⅝ |
| 2 | do 5s '57 | 72 | 72 | 72 | + ⅛ |
| 1 | Belgium 6½s '49 | 93 | 93 | 93 | — ⅛ |
| 1 | †Berl City 6½s'50 | 8⅛ | 8⅛ | 8⅛ | + ⅛ |
| 1 | †Ber C El6½s'51 | 9⅛ | 9⅛ | 9⅛ | — ⅛ |
| 2 | †‡Brazil 8s '41 | 20⅛ | 20⅛ | 20⅛ | .... |
| 1 | †do 6½s '26-'57 | 17⅛ | 17⅛ | 17⅛ | .... |
| 2 | †Braz CRyE 7s'52 | 18 | 18 | 18 | .... |
| 29 | Buen A 4⅝s '77 | 50⅛ | 50⅛ | 50⅛ | — ⅛ |
| 14 | Bue A 4½sAug'76 | 50⅛ | 50⅛ | 50⅛ | — ⅛ |
| 2 | do 4⅝s Apr '76 | 52 | 52 | 52 | — ⅛ |
| 7 | Canada 5s '52 | 102⅝ | 102⅝ | 102⅝ | + ⅛ |
| 5 | do 4s '60 | 100⅝ | 100⅝ | 100⅝ | + ⅛ |
| 5 | do 3s '68 | 88⅛ | 88 | 88⅛ | + ⅛ |
| 1 | do 3s '67 | 88 | 88 | 88 | + ⅛ |
| 5 | do 2½s '45 | 97 | 96⅝ | 97 | + ⅛ |
| 13 | do 2½s '44 | 98 | 97⅝ | 97⅝ | — ⅛ |
| 1 | †Ch MtB 6s'61asd | 12⅛ | 12⅛ | 12⅛ | .... |
| 3 | †do 6s '60 asd. | 12⅛ | 12⅛ | 12⅛ | .... |
| 1 | †Chile6s'61Jan asd | 12⅛ | 12⅛ | 12⅛ | .... |
| 3 | †do 6s'61 Feb asd | 12⅛ | 12⅛ | 12⅛ | + ⅛ |
| 5 | †Colomb 6s'61Jan | 36⅛ | 36⅛ | 36⅛ | — ⅛ |
| 15 | †do 6s '61 Oct. | 36⅛ | 36⅛ | 36⅛ | .... |
| 17 | do 3s '70 | 29⅛ | 29 | 29⅛ | .... |
| 2 | Copenhag 5s '52 | 28 | 28 | 28 | + 2⅝ |
| 5 | Den 6s '42 wd | 62⅛ | 62⅛ | 62⅛ | + 1⅝ |
| 1 | †‡Dom 2d 5½s'40 | 55⅝ | 55⅝ | 55⅝ | — 2⅛ |
| 18 | †Ger Gov 5½s '65 | 7 | 6⅝ | 6⅝ | — ⅛ |
| 14 | †do 7s '49 | 9 | 8⅝ | 9 | + ⅛ |
| 1 | †HungMunic7s'46 | 6 | 6 | 6 | + ⅛ |
| 1 | †Italy 7s '51 | 20 | 20 | 20 | .... |
| 1 | †JugoslavBk7s'57 | 5 | 5 | 5 | + 1⅛ |
| 1 | MetWater 5½s'50 | 68 | 68 | 68 | + 2⅛ |
| 7 | †Mex10 4s asd'45 | 5⅛ | 5⅛ | 5⅛ | .... |
| 6 | NSouWales 5s'57 | 77 | 75 | 76 | .... |
| 6 | do 5s '58 | 75 | 75 | 75 | + 4⅝ |
| 2 | Norwy 4½s'56wd | 44 | 44 | 44 | + ⅛ |
| 6 | Orient Dev 6s'53 | 27 | 27 | 27 | — ⅛ |
| 5 | do 5½s '58 | 26⅛ | 26⅛ | 26⅛ | .... |
| 11 | Panam3¼s'94A st | 53⅝ | 53⅛ | 53⅛ | + ⅛ |
| 1 | †Pernamb 7s'47 | 8⅝ | 8⅝ | 8⅝ | + ⅛ |
| 2 | †Peru 7s '59 | 6⅝ | 6⅝ | 6⅝ | — ⅛ |
| 3 | †do 2d 6s '61 | 6⅛ | 6⅛ | 6⅛ | + ⅛ |
| 17 | Queensld 7s '41 | 98 | 98 | 98 | + ⅛ |
| 9 | †Rio deJan6½s'53 | 8⅛ | 8⅛ | 8⅛ | .... |
| 1 | †RioG doSul8s'46 | 12⅛ | 12⅛ | 12⅛ | .... |
| 1 | †do 6s '68 | 10⅛ | 10⅛ | 10⅛ | .... |
| 1 | †Rome 6½s '52 | 15⅛ | 15⅛ | 15⅛ | — ⅛ |
| 5 | Sante Fe Pr 4s'64 | 60⅛ | 60⅛ | 60⅛ | — ⅛ |
| 3 | †‡SaPaulo8 7s'40 | 55⅛ | 55⅛ | 55⅛ | + ⅛ |
| 5 | †do 6s '68 | 19⅛ | 19⅛ | 19⅛ | .... |
| 1 | Sydney 5½s '55 | 70 | 70 | 70 | + 2 |
| 1 | TokioCity 5s'52 | 18⅛ | 18⅛ | 18⅛ | .... |
| 2 | TokioElLt 6s'53 | 30 | 30 | 30 | .... |
| 1 | †WarswC4½s'58as | 4⅝ | 4⅝ | 4⅝ | + ⅛ |

†Selling flat on account of default of principal or interest or both. ‡Selling flat for reasons other than default. §Matured bonds; negotiability impaired pending investigation. wd—With declaration. xin—Ex interest. ct—Certificates.

## PRODUCE MARKETS

BUTTER—Weak: receipts, 1,172,049 lbs. EGGS—Steady: receipts, 10,786 cases. POULTRY—Irregular: receipts, 49 trucks. POTATOES—Unsettled: receipts, 109 cars; on team track, 164 cars. MILK—Class 1, for fluid consumption, price paid by bottlers at country collection stations, $2.34 per 100 lbs. Only wholesale prices quoted:

***Wholesale Creamery Butter Prices.**

| | Chicago Whole milk. | Chicago Centralized. | New York. | Boston. | Philadelphia. |
|---|---|---|---|---|---|
| 93 score | 35½ | .... | 36-36¼ | .... | 36-36¼ |
| 92 score | 34½ | .... | 35 | 35⅝ | 35½ |
| 91 score | 34 | .... | 34½ | 35⅛ | 34⅝ |
| 90 score | 33½ | 34 | 33¼ | 35¼ | 33½ |
| 89 score | 32 | 32½ | 33 | .... | .... |
| 88 score | 31½ | 31½ | .... | .... | .... |

*Quoted by Agricultural Marketing service.

**Live Poultry.**

| | | | |
|---|---|---|---|
| Hens | 17½@19c | Turkeys— | |
| Leghorn hens | 15½c | Toms | 16c |
| Springs— | | Hens | 19c |
| Colored | 17½@18½c | Broilers— | |
| Rocks | 20@21½c | Colored | 17c |
| Roosters | 14@14½c | Rocks | 18½@21c |
| Geese | 12@15c | Ducks | 11½@13c |

**Eggs.**

| | | | |
|---|---|---|---|
| Firsts, cars | 26¾c | Storage packed— | |
| Less than cars | 26c | Extras | 28c |
| Ex. firsts, cars | 27c | Firsts | 27½c |
| Less than cars | 26¾c | Government graded— | |
| Dirties | 23c | Extras, cartons | 39c |
| Checks | 22½c | Do. loose | 38c |
| Current receipts | 24c | | |

**Potatoes.**
[Carlots, per 100 lbs.]

| | |
|---|---|
| Idaho—Russets | $1.80@2.00 |
| Nebraska | $1.25@1.50 |
| Oregon | $1.90@2.00 |
| Wisconsin | $.95@1.65 |

**Country Dressed Veal.**

| | | | |
|---|---|---|---|
| 50@60 lbs. | 13½c | 90@100lbs | 15½@16½c |
| 20@80 lbs. | 14@15c | 110@120lbs | 17@17½c |

**MINNEAPOLIS FLOUR.**

MINNEAPOLIS, Minn., Aug. 8 (AP).—Carload lots, per brl in 98 lb cotton sacks: Family patents, unchanged, $7.25@7.45; standard patents, unchanged, $5.75@5.95. Shipments, 18,150 brls. Pure bran, $25.00@25.50 per ton. Standard middlings, $25.50@26.00.

# GRAIN FUTURES RISE AND DIP IN NERVOUS TRADE

## Corn Loses Part of Early Price Advance.

An undertone of uneasiness developed in the grain markets yesterday and prices fluctuated in an extremely nervous manner. Corn was in the limelight early, advancing around 1 cent on commission house buying, only to weaken later on profit taking and close ¼ to ¾ cent higher. September corn closed at 78¾ cents.

Strength in corn and cotton furnished the basis for a sharp rally in wheat after an easier start, but the market eased again later on reports that the President would probably veto the measure to freeze government owned stocks of wheat and cotton for the duration of the war. Wheat closed ⅛ cent lower to ¼ cent higher, the latter on May. Oats were unchanged to ⅛ cent higher and rye advanced ⅝ to ⅞ cent. Soy beans finished 1½ to 2¼ cents higher with May leading.

**Cash Discount Widens.**

Altho developments at Washington continued the main price making factor in the grain markets, brokers said more attention is being given to the steadily widening discount of cash wheat, corn, and oats as compared with the September future price. Sales of the three grains were made in the spot market at sufficiently low prices to more than pay all storage and other charges [if storage space can be found] from now until Sept. 2 when the cash grain can be delivered on future contracts.

Continued dry and hot weather and further reports that the corn crop was deteriorating were largely responsible for the early upturn in corn futures, but the September contract weakened following forecasts of showers in Illinois and nearby states.

**Mills Buy Wheat Futures.**

Mills were reported to have been fair buyers of wheat futures late in the session, but a good part of the rally of around 1 cent from the low was said to have represented professional short covering.

Soy beans showed independent strength. New crop soy bean meal for deferred shipment was reported $1 a ton higher, but bean oil prices showed little change despite the strength in cottonseed oil.

## CASH GRAIN

Official receipts of cash grain at Chicago Friday: Wheat, 48 cars; corn, 274 cars; oats, 60 cars; rye, 7 cars; barley, 27 cars. Range of cash grain prices per bu in leading markets:

**WHEAT.**

| No. | Chicago. | Kansas City. | St. Louis. |
|---|---|---|---|
| 1 red | 1.08¼ | 1.06½@13 | .... |
| 2 red | 1.07½@08 | 1.04½@12½ | 1.09 @10½ |
| 1 hd | 1.09 | 1.07½@08¼ | .... |
| 2 hd | 1.07⅝@08 | 1.06 @07¼ | .... |
| 1 mx | 1.06⅝@06⅝ | .... | .... |
| | Duluth. | Winnipeg. | Minneapolis. |
| 1 d.n. | 1.06⅝@09½ | 74½ | 1.05⅝@07⅝ |

**CORN.**

| | Chicago. | Peoria. | St. Louis. |
|---|---|---|---|
| 1 yel | 75½@76¼ | 74½@74⅝ | 76⅛ |
| 2 yel | 75½@76⅝ | 74½ | .... |
| 3 yel | 74 @76¼ | .... | .... |
| 4 yel | 73 @73½ | .... | .... |
| 5 yel | 73 @75½ | .... | .... |
| 2 wh | 86⅝ | .... | .... |
| 3 wh | 85 | .... | .... |
| 8 grd | 69 | .... | .... |

**OATS.**

| | Chicago. | Kansas City. | Minneapolis. |
|---|---|---|---|
| 1 wh | 38½@39 | .... | .... |
| 2 wh | 38½@38⅝ | 37 @39 | 36 @38 |
| 3 wh | 36½@38 | 35½@37½ | 34 @37 |
| 4 wh | 35⅝@36½ | .... | 29 @36 |

**RYE AND FLAX.**

| | Rye. | Flax. |
|---|---|---|
| Chicago | 72 | .... |
| Minneapolis | 63⅛@65⅛ | 1.89 @1.91 |
| Duluth | 64 @64⅛ | 1.91 |

**BARLEY.**

| | Malting. | Feed. |
|---|---|---|
| Chicago | 55@68 | 43@53 |
| Milwaukee | 55@63 | 43@53 |
| Minneapolis | 45@56 | 42@44 |

**SOY BEANS.**

No. 3 yellow sold at $1.53½ per bu. track Chicago. Toledo—No. 2 yellow, $1.43½@1.44½c.

**FIELD SEEDS.**

Field seeds, buyers' prices at Chicago per 100 lbs quoted as follows: Timothy, new crop, $4.00@4.25; alsike, $10.00@12.00.

## GRAIN IN OTHER MARKETS

| | Open. | High. | Low. | Close. | Prev. close. |
|---|---|---|---|---|---|
| **September Wheat.** | | | | | |
| K. C. | 1.05⅝ | 1.06⅛ | 1.04⅛ | 1.05⅝ | 1.06⅛ |
| Mpls. | 1.07 | 1.07⅝ | 1.06⅛ | 1.07⅝ | 1.07⅝ |
| *Dul. | .99⅛ | .99⅛ | .98⅝ | .99⅛ | .99⅝ |
| Wpg. | .75⅝ | .76⅛ | .75⅛ | .76 | .75⅝ |
| **December Wheat.** | | | | | |
| K. C. | 1.07⅝ | 1.08⅝ | 1.07 | 1.08 | 1.08¼ |
| Mpls. | 1.10 | 1.10⅛ | 1.09⅛ | 1.10⅛ | 1.10⅝ |
| *Dul. | 1.02¼ | 1.02¼ | 1.01⅝ | 1.02¼ | 1.02¼ |
| Wpg. | .77⅝ | .78⅛ | .77¼ | .77⅝ | .77¼ |
| **May Wheat.** | | | | | |
| K. C. | 1.10⅝ | 1.11¼ | 1.10 | 1.11 | 1.10⅞ |
| Mpls. | 1.14 | 11.4 | 1.13⅛ | 1.14 | 1.13⅝ |
| Wpg. | .81⅛ | .82¼ | .81⅛ | .81⅛ | .81⅛ |
| **September Corn.** | | | | | |
| K. C. | ..... | ..... | ..... | .70¼ | .70¼ |
| Mpls. | ..... | ..... | ..... | .71⅝ | .71⅛ |
| **September Oats.** | | | | | |
| Mpls. | .37⅝ | .38⅛ | .37⅝ | .38 | .38 |
| **October Oats.** | | | | | |
| Wpg. | .41 | .42¼ | .41 | .41⅛ | .41 |
| **September Rye.** | | | | | |
| Mpls. | .63 | .64⅛ | .62⅝ | .64 | .63½ |
| Dul. | ..... | ..... | ..... | .64 | .63⅛ |
| **October Rye.** | | | | | |
| Wpg. | .56⅛ | .57⅛ | .56⅛ | .57⅛ | .56⅝ |
| **September Feed Barley.** | | | | | |
| Mpls. | .46 | .47 | .45½ | .46⅛ | .45 |
| **October Feed Barley.** | | | | | |
| Wpg. | .50½ | .51⅛ | .50⅛ | .51⅛ | .50⅝ |
| **September Flaxseed.** | | | | | |
| Mpls. | 1.93¼ | 1.93½ | 1.89 | 1.90 | 1.94 |
| Dul. | ..... | ..... | ..... | 1.90 | 1.94 |
| **December Flaxseed.** | | | | | |
| Mpls. | 1.96½ | 1.96½ | 1.92 | 1.93¼ | 1.97 |

*Durum.

**WISCONSIN CHEESE.**

PLYMOUTH, Wis., Aug. 8 [Special].—Wisconsin Cheese exchange, Wisconsin: No squares; twins, 21½c per lb; no daisies; no brick, no double daisies; no Americas; no horns; cheddars, 21½c.

## BOARD OF TRADE GRAIN FUTURES

[Prices, Aug. 8, 1941, in dollars per bushel.]

| | Open. | High. | Low. | Close. | Prev. close. | Year ago. | Season's range High. | Season's range Low. |
|---|---|---|---|---|---|---|---|---|
| **Wheat.** | | | | | | | | |
| September | 1.12⅛-1.12 | 1.12⅛ | 1.11⅛ | 1.12⅛-1.12 | 1.12⅛-1.12⅛ | .74 - .74⅛ | 1.13⅝ | .73¼ |
| December | | 1.15⅝ | 1.15⅝ | 1.14⅝ | 1.15⅝-1.15⅝ | 1.15⅝-1.15⅛ | .74⅝- .75 | 1.16⅝ | .96½ |
| May | 1.18⅝-1.18⅛ | 1.19⅝ | 1.17⅛ | 1.19⅛-1.19 | 1.18⅛-1.18⅝ | .75⅝- .75⅛ | 1.19⅞ | 1.06⅞ |
| **Corn.** | | | | | | | | |
| September | | .78⅝ | .79 | .78⅝ | .78⅝- .78⅝ | .78⅝- .78¼ | .61⅛- .61¼ | .79⅛ | .58⅛ |
| December | .82 - .82⅝ | .82⅝ | .81⅛ | .82 - .81⅛ | .81⅛ | .56⅛- .56⅝ | .82⅝ | .73½ |
| May | .86 - .86⅛ | .86⅛ | .85⅝ | | .85⅞ | .58⅝ | .86⅛ | .79⅞ |
| **Oats.** | | | | | | | | |
| Sept. new | .42 | .42⅛ | .41⅛ | .42 | .42 | ..... | .42⅛ | .30⅝ |
| December | .44⅝ | .44⅝ | .44⅛ | .44⅛- .44⅝ | .44⅝ | .29⅝ | .45⅝ | .36¼ |
| May | .47⅛- .47⅝ | .47⅛ | .46 | .47⅛- .47⅝ | .47⅛ | .30⅛ | .48⅝ | .41⅛ |
| **Soy Beans.** | | | | | | | | |
| Oct. old | 1.44⅝-1.44⅞ | 1.46⅛ | 1.44⅝ | 1.46⅛-1.46⅛ | 1.44⅛ | .68⅝- .68⅛ | 1.49 | .98 |
| Do new | 1.45 | 1.46⅛ | 1.44⅝ | 1.46⅝ | 1.45 | ..... | 1.49 | 1.22⅛ |
| December | 1.46 -1.46⅛ | 1.47⅝ | 1.45⅝ | 1.47⅝-1.47⅝ | 1.46 -1.46⅛ | .68⅛ | 1.50⅛ | 1.21⅛ |
| May | 1.49⅝ | 1.51⅝ | 1.48⅝ | 1.51⅝-1.51⅛ | 1.49⅛ | .70⅛ | 1.51⅝ | 1.39 |
| **Rye.** | | | | | | | | |
| Sept. new | .69⅛ | .70⅛ | .68⅛ | .70 | .69⅝ | ..... | .71⅛ | .49 |
| December | .72⅝ | .74 | .72⅛ | .73⅝ | .73⅛ | .43⅝ | .74⅝ | .56⅝ |
| May | .77⅛ | .78⅛ | .76⅝ | .78⅝ | .77⅝ | .47 | .79⅝ | .66 |

## BOARD OF TRADE SALES

[On Aug. 7, 1941, in thousands of bushels.]

| | Sept. | Dec. | May. | Total. |
|---|---|---|---|---|
| Wheat | 4,204 | 11,496 | 3,550 | 19,250 |
| Corn | 1,678 | 3,352 | 1,371 | 6,401 |
| Oats | 737 | 2,295 | 845 | 3,877 |
| Rye | 465 | 1,601 | 300 | 2,366 |
| Soy beans | 1,735 | 1,730 | 498 | 3,963 |
| Grand total | | | | 35,857 |

**OPEN GRAIN TRADES.**

| | Sept. | Dec. | May. | Total. |
|---|---|---|---|---|
| Wheat | 14,756 | 27,117 | 8,000 | 49,889 |
| Corn | 9,999 | 12,319 | 1,997 | 24,315 |
| Oats | 5,302 | 6,961 | 2,203 | 14,466 |
| Rye | 4,885 | 8,808 | 1,492 | 15,185 |
| Soy beans | 7,607 | 3,192 | 346 | 11,145 |
| Grand total | | | | 115,000 |

# WANT AD INDEX

**TO PLACE A WANT AD CALL SUPERIOR 0100**
**Ask for a Want Ad-Viser or call at Want Ad Offices, Tribune Tower**

*Open Weekdays: 8:00 A. M. to 10:00 P. M.*
*Sundays: 9:00 A. M. to 5:00 P. M.*

**and 1 South Dearborn**

*Open Weekdays: 8:30 A. M. to 7:00 P. M. Except Fridays*
*Fridays Only: 8:30 A. M. to 9:00 P. M.*
*Sundays: Office Closed All Day*


| | Page. | Col. |
|---|---|---|
| Aviation | 23 | 8 |
| Apartments—See To Rent. | | |
| Auction Sales | 23 | 7 |
| Automobiles— | | |
| Trailers, Passenger, and Utility | 23 | 3 |
| Auto Service, Gasoline, Oils | 23 | 3 |
| Autos, Trucks To Rent | 23 | 3 |
| Loans | 23 | 3 |
| Repairing and Accessories | 23 | 8 |
| Tires | 23 | 1 |
| Trucks | 23 | 2 |
| Used Automobiles—For Sale | 22 | 1 |
| Used Automobiles—For Sale | 23 | 1 |
| Wanted | 23 | 8 |
| Barter and Exchange | 18 | 6 |
| Bar and Store Fixtures | 23 | 3 |
| Bicycles and Motorcycles | 23 | 3 |
| Board and Lodging | 20 | 1 |
| Boats, Yachts, Etc | 21 | 8 |
| Building Material [Paints, etc.] | 21 | 8 |
| Business Opportunities— | | |
| Business Equipment | 23 | 6 |
| Business For Sale | 23 | 4 |
| Business Service | 23 | 6 |
| Concessions, Locations, and Leases | 23 | 5 |
| Manufacturing | 23 | 6 |
| Partnerships and Investments | 23 | 5 |
| Wanted | 23 | 6 |
| Business Personals | 23 | 6 |
| Business Directory | 23 | 6 |
| Cameras and Optical Goods | 23 | 6 |
| Cemeteries | 8 | 6 |
| Clothing, Furs, Etc | 23 | 8 |
| Coal, Fuel Oil, Wood | 18 | 6 |
| Collections | 21 | 8 |
| Dancing Schools | 23 | 6 |
| Death Notices | 8 | 6 |
| Dogs, Cats, and Pets | 23 | 6 |
| Dressmaking and Millinery Schools | 19 | 7 |
| Employment Agencies—Men | 19 | 3 |
| Employment Agencies—Women | 19 | 6 |
| Financial Service | 23 | 8 |
| Undertakers | 8 | 7 |
| Garages | 23 | 2 |
| Help Wanted—Men | 18 | 7 |
| Help Wanted—Men | 19 | 1 |
| Help Wanted—Women | 19 | 4 |
| Horses, Harness, and Wagons | 23 | 6 |
| Hotels and Apartment Hotels | 20 | 1 |
| Home Furnishings and Furniture | 23 | 3 |
| Home Furnishings Wanted | 23 | 7 |
| Household Appliances | 23 | 6 |
| Houses—See Real Estate and To Rent. | | |
| Instruction | 18 | 6 |
| Jewelry, Old Gold, etc | 23 | 1 |
| Loans—Personal and Business | 23 | 8 |
| Lost and Found | 21 | 8 |
| Machinery and Equipment | 23 | 3 |
| Mausoleums and Monuments | 8 | 6 |
| Miscellaneous [For Sale] | 23 | 8 |
| Mortgages [See Real Estate Loans] | 21 | 8 |
| Motorcycles and Bicycles | 23 | 2 |
| Moving, Storage [See Bus. Direc.] | 23 | 6 |
| Musical Instruments | 18 | 6 |
| Office Furniture and Devices | 23 | 6 |
| Personal | 21 | 8 |
| Pianos [See Musical Instruments] | 18 | 6 |
| Printing Machinery and Supplies | 23 | 6 |
| Radios, Supplies and Service | 23 | 6 |
| Real Estate— | | |
| Acre Property | 21 | 5 |
| Apartment Buildings | 21 | 3 |
| Business Property | 21 | 5 |
| Estates Property | 21 | 6 |
| Farm Lands | 21 | 8 |
| Farm Lands | 17 | 8 |
| For Exchange | 21 | 3 |
| Houses | 21 | 4 |
| Houses Built to Order | 21 | 6 |
| Ranches | 21 | 8 |
| Industrial Property | 21 | 6 |
| Loans, Mortgages | 21 | 8 |
| Miscellaneous | 21 | 7 |
| Resorts | 21 | 4 |
| Suburban | 21 | 6 |
| Town and Country | 21 | 7 |
| Vacant | 21 | 7 |
| Wanted | 21 | 7 |
| Sewing Machines | 23 | 7 |
| Situations Wanted | 19 | 2 |
| Sporting Goods | 23 | 8 |
| Stocks and Bonds | 21 | 8 |
| Store and Bar Fixtures | 23 | 6 |
| Stoves [See Household Appliances] | 23 | 7 |
| To Rent— | | |
| Apartments | 20 | 2 |
| Apartments and Rooms to Share | 20 | 2 |
| Furnished Houses | 20 | 2 |
| Furnished Apartments | 20 | 7 |
| Houses [City and Suburban] | 20 | 1 |
| Industrial Property | 21 | 2 |
| Resorts | 20 | 2 |
| Rooms | 19 | 8 |
| Rooms | 20 | 1 |
| Stores | 20 | 2 |
| Buildings | 20 | 1 |
| Travel | 19 | 7 |
| Trade Schools—Men | 19 | 3 |
| Trade Schools—Women | 19 | 6 |
| Typewriters and Supplies | 23 | 1 |
| Vacuum Cleaners [See Hshld. Appl.] | 23 | 7 |
| Wanted—To Rent— | | |
| Apartments | 20 | 8 |
| Houses | 20 | 8 |
| Rooms | 20 | 8 |


## MUSICAL INSTRUMENTS.

**Pianos and Players.**

ANNUAL AUGUST PIANO SALE. Floor samples, Demonstrators, and used. GRANDS, $195 UP. SPINETS, $185 UP. PAYMENTS AS LOW AS $2 WEEKLY. W. W. KIMBALL CO., 306 S. WABASH. OPEN TODAY, 9 A. M. TO 9 P. M.

STEINWAY GRAND—Like new; fully guar.; want reliable party to take over small monthly paymts.; bargain; no dn. paymts. See MR. RUSSELL, cred. mgr. Wab. 6900. BALDWIN PIANO CO., 323 S. WABASH.

GRAND piano bargain—Small size; used, but looks like new; $167; tms. $1.50 a week. P. A. STARCK PIANO CO., 234 S. Wabash-avenue. Open evenings.

SMALL USED PIANO, REDUCED TO $35—Terms, 50c week; bargains at Private Fireproof Piano Warehouse No 39 South Ashland-av. at 39th-st. Open until 9 p. m.

LOVELY CHICKERING GRAND. Used. Sacrifice. Also new spinet, $195. Open evenings. CABLE'S, 228 S. Wabash.

CONSOLE—Demonstrator, latest style. Made to sell for $350. Sacri. only $165. GULBRANSEN FACTORY, 820 N. Kedzie.

SACR.—4 Steinway grands, 7 other choice grands, 4 spinets, $115 up. Storage Mart, 1723 Benson, Evanston; in Iredale Whse.

WANT hi-grade grand from pv. fam.; pay cash or trade my beaut. spinet. Dor. 0839.

WANTED—USED GRAND PIANO FROM private party, for CASH. Merrimac 2811.

CLOSING out Grand and Spinet pianos $125 and up. 6512 N. Clark-street.

$350 L & H. Spinet, $165; $1,200 Schulz Grand $275; Studio $85. 5408 W. North.

CHICKERING grand, $165; Steinway studio $85. Also used spinet. 6801 S. Halsted-st.

HAMMOND novachord—Almost new; blond finish. Call Sun. 1520 or Web. 4826.

SMALL Steinway upright—Like new, $150; also walnut spinet, Victor, 4809 Lake.

WANTED—Used grand piano or spinet for cash from private family. Merrimac 4026.

SMALL GRAND [used]—Sell or rent; $5 mo. WYMAN'S, 604 Republic Bldg., 209 S. State.

SACRIF. $1,200 Grand Piano—$150; like new. Also new Spinet—$165. 6242 W. Grand-av.

BARGAINS in Grand and Spinet Pianos. Latest models, $135 up. 3238 W. Harrison.

ORIG. Knabe grand—Wonderful tone; $250. MOIST PIANO CO., 5509 Broadway.

**Wind, String, Etc.**

BASS and snare drum, pedal, tom-tom, woodblock, tarbell, temple block, cymbals, holders, rail and sticks; 3 complete outfits, for $35, $50, and $55. 914 Maxwell-street.

E FLAT alto sax.—Martin silver plated in case; B flat clarinet Selmer in case. Like new. Albany 3828.

FOR SALE—Half price; violin, $75; mandolin, $15; Cellini accordion, $125. Rog.P.1287.

**Accordions.**

ACC. wanted—We buy, sell all sizes. North Austin Music, 5910 W. North. Merr. 5905.

DRAFT special! Ital. piano accord., 120 bass.; reas. Prospect 5184.

## INSTRUCTION.

WANT tutor to instruct in pronunciation and enunciation of English. ADDRESS N O 443, TRIBUNE.

OPPORTUNITY TO LEARN practical nursing by well known graduate nurse; reas. rate. Address O C 235, Tribune.

## BARTER AND EXCHANGE.

WILL EXCHANGE—'36 Plymouth panel trk.; good condition; for painting and decorating. Berwyn 5700.

## COAL, FUEL OIL, WOOD.

100% W. VIRGINIA lump, shoveled, $7.85; Ill. stoker screenings, $4.75. Web. 4424.

## HELP WANTED—MEN.

**Stores and Offices.**

**ACCOUNTANTS**

Juniors—25 to 30 years old, of good appearance, well educated, three or four years' manufacturing experience. Splendid opportunity for right party; by nationally known manufacturing concern outside Chicago. Starting salary $150.00 to $175.00. Give full particulars of personal and business qualifications. Send photo. ADDRESS F S 24, TRIBUNE.

AUTO ACCESSORY SALESMEN. By progressive chain organization; must be exp.; salary and comm.; fine opportunity for future; South and West Side resident pref. Phone Lawndale 7000 for appt.

BILLING CLERK—Young, Elliott-Fisher machine; loop wholesale house; excellent chance for advancement; starting wages $16 per week. Address P L 63, Tribune.

BILLER, fanfold exp. pref. Nite work. Permanent pos. with wholesale grocers. State sal. Address O J 322, Tribune.

CAMERA and PHOTO supply salesman—Retail; salary. De Haan Camera Co., 6520 S. Halsted. Normal 3345.

CLERK—To keep perpetual inventory records. Must be wide awake, ambitious and industrious. Only expd. applicants will be considered. Give exp. and sal. expected. Address P N 340, Tribune.

CLERKS—Office and factory, with bolt, nut, and screw experience. Address P M 315, Tribune.

CLERKS—Grocery experience; self-service food mart; sal. 1810 Blue Island-av.

**Exceptional Opportunity**

for 2 young men, 22-25 yrs. old; one stenographic, one technically trained, for a real future with an opportunity to build into a sound business organization from the bottom up. Telephone Plaza 4741.

GROCERY clerks—Experienced north shore trade. Also grocery order fillers. Address O E 359, Tribune.

INTERIOR DECORATOR'S ASST.—Some knowledge draperies; must drive. Rog. 3873.

LEATHER GOODS salesman—Give details as to experience and salary. Address M L 124, Tribune.

MENSWEAR salesman—Exclusive store, Berwyn. Speak Bohemian big asset. Good salary. Address P N 229, Tribune.

**Methods-Systems Asst.**

Must know tabulating and office equipment devices; have MANUFACTURING accounting, cost, and methods experience. To revise accounting and clerical procedures and write manuals of instruction. Position in home office of leading manufacturing and distributing concern. Salary $200. Submit details of experience, education, age, etc. Address O K 556, Tribune.

ORDER clerk—Expd. in plumbing and heating supplies. Address N O 445, Tribune.

**PACKERS**

Part time work for experienced packers. May lead to permanent work. Apply Employment Office, 4th floor, 9:30 a. m. until noon.

**WIEBOLDT'S**
**Ashland, Monroe, and Ogden**

**Purchasing Agent-Assistant**

Familiar with shop supplies, fuels, metals, etc. Give qualifications, complete history. Address P N 241, Tribune.

**RATE CLERK**

Experienced; for trucking concern; state salary and qualifications. Address P N 186, Tribune.

SALESMAN—For men's furnishing department; exp.; permanent. Apply or write. Hoffing's Dept. Store, 2049 Roscoe.

**SHOE SALESMEN**

Part time work available for experienced shoe salesmen. May lead to permanent employment. Apply Central Employment Office, 4th floor, 9:30 a. m. until noon.

**WIEBOLDT'S**
**Ashland, Monroe, and Ogden**

**SHOE SALESMEN**

EXCEPTIONAL OPPORTUNITY FOR THOROUGHLY EXPERIENCED MEN. STEADY OR PART TIME WORK. APPLY MALING BROS., 811 S. WABASH.

SHOE salesman—Experienced; for one week starting Aug. 11th. Apply 1629 Orrington-av., Evanston. Mr. Simons.

STENOGRAPHER-typist—Young; knowledge of bookkeeping. Apply 2656 Diversey-av.

STOCKMAN—Familiar with automobile parts. Packard agency, Fashion Automobile Sales, 5042 Cottage Grove-avenue.

YOUNG man—For display work in dept. store; advertising exper. desirable but not necessary. Apply to Mr. Paulsen. THE RAU STORE, Chicago Heights, Ill.

YOUNG man—For gen. office work; must be quick and accurate at figures. State age, exper., and salary desired. ADDRESS O C 471, TRIBUNE.

YOUNG man of artistic ability with neat appearance for display dept. Lettering exper. Good future. Apply RUSSEK'S, 200 N. Michigan-av.

YOUNG men [2], or young women—To sell furniture in largest dept. store in Chicago Heights. Apply to Mr. Paulsen, THE RAU STORE, Chicago Heights, Ill.

YNG. Man—Retail exp.; state exp.; nat'lty., sal. expected. Address O D 412, Tribune.

YOUNG Man—Technical H. S. grad. for genl. office work. 2834 W. Lake. Van. 8228.

**Executives and Managers.**

SUPERVISOR wanted—For new high pressure Power Plant in a food factory located in medium sized Michigan city. Must be capable of doing related engineering work on distribution systems of steam and electricity throughout factory. Salary about $350.00 per month, depending upon individual qualifications. 33 to 43 years of age. Good personality, capable supervisor. Reply in full detail, covering experience, personal history and small picture. ADDRESS F S 25, TRIBUNE.

YOUNG man with late model car to handle promotion in Gary-Hammond for Liberty Magazine; no selling; excel. oppor. for advancement; $38 salary. Apply bet. 10 a. m.-12 noon, Sat., Aug. 9, 643 Milwaukee-avenue.

PLACEMENT Mgr.—For employment agency. Address P M 110, Tribune.

**Boys.**

**YOUNG MEN**

A national sales and service organization has openings in various positions for young men who are interested in ultimately progressing into the selling or servicing of our equipment. In replying state age, education and previous business experience if any. Address O C 474, Tribune.

**BOYS**

16-19 YEARS OF AGE, WITH OR WITHOUT BICYCLES, FOR PERMANENT WORK, GOOD PAY; EXPERIENCE UNNECESSARY. APPLY EMPLOYMENT MANAGER, 417 S. LA SALLE, BEFORE 11 A. M.

BOYS—H. S. grads. for office and errands, fast and reliable. Tall; give age, salary expected, refs., experience if any. Address O C 68, Tribune.

BOYS [2]—To start in shipping rm. of growing mfr.; good opp. for adv. in mach. shop, office or other if suited; permanent; steady. 364 W. Chicago-av.

BOY—18—GENERAL OFFICE WORK. Apply in own handwriting. ADDRESS O F 393, TRIBUNE.

BOY—To work in grocery store. Speak Polish. Under draft age, finished with school. 5200 Roscoe.

BOYS—To learn woodworking and wood turning. Have openings for 2—Good opportunity. Address O A 307, Tribune.

BOY—17-21, to work in market, learn retail meat and sausage business. Wonderful opportunity. Address N N 514, Tribune.

DELIVERY boys—Neat, clean, intelligent, able to drive; know North Side. Town Pump, 6348 N. Western-av.

BOY—19-21; with ref.; chance for advance. Landsman Drug Store, 7400 Irving Park.

BOY—17 to 19 to learn trade; china factory; $15 to start. Address O H 216, Tribune.

HUSKY boy—To work around rooming house. $10 and dinner. 3435 Elaine-pl.

**Butlers, Chauffeurs, Housemen, Etc.**

CAPABLE Butler-Houseman-Valet—Must be experienced, reliable, and have references. Will consider couple. Wife upstairs maid. Must have full particulars together with salary expected in first answer. P. O. Box 818, Milwaukee, Wisconsin.

CHAUFFEUR-HOUSEMAN — Country place near Chicago. Must be expd. driver, sober, white, single and like living in the country. State experience, salary, age, references in first letter. ADDRESS P N 356, TRIBUNE.

CHAUFFEUR—LICENSED—Porter, and must be able to obtain bond to act as messenger. Good references. Must have uniform. Call YARDS 4660.

HSEMAN.—Wht. or col.; must be hdy. Apt. furn. and gd. pay. 2452 Geneva Ter., 1st fl.

**Professions and Trades.**

# Aircraft Engineers Tool Designers

An Ohio Aircraft Corporation has opening for tool designers, structural designers, production scheduling, need not have aircraft experience, but must be experienced in field. List experience and salary expected. Interviews will be in Chicago.

Address F S 27, Tribune

AIRCRAFTSMEN—For chrome-molybdenum welding, sheet metal, machining, fabric doping, and woodwork. Only men with at least one year's aircraft exp. can qualify. Steady wk., gd. pay. Preferred Classification. Howard Aircraft Corp., 5301 W. 65th-st., Chgo.

APPRAISERS—Experienced only. Architectural and mechanical industrial. American Appraisal Co., 38 S. Dearborn.

ARCHITECTURAL DRAFTSMAN — WITH GENERAL EXPERIENCE. STEADY WORK. Edwin E. Valentine, Muskegon, Michigan.

## HELP WANTED—MEN.

**Professions and Trades.**

**ASST. RADIO ENGINEER**

Familiar with lab. equip. and able to design and build test equip. State previous employers, salary desired and phone. Address P L 138, Tribune.

ATTRACTIVE opportunity—Young man, 25-30; position in Chicago branch of well known New York Chemical Co. College trained in chemistry or pharmacy to pick stock; keep stock records, pack and ship small packages. Starting salary, $30 per wk. Excellent opp. for advancement. State age, nationality, religion, and previous exp. Address P N 528, Tribune.

**Automatic Screw Machine**

B. & S., to set up and operate; A1 men only; job shop experience. 3231 W. LAKE-ST.

AUTO MECHANICS [2]—Must be A-1; only thoroughly experienced mechanics need apply; good starting salary. See Mr. Sampson. Apply 1340 W. 63d-st.

**AUTO GLASS MAN**

Young man, some exp.; steady work; excellent opport. Address P N 502, Tribune.

AUTO service manager—Who can take complete charge of 6 man repair shop; handle all details. Give all inform., salary expected. Address P M 322, Tribune.

AUTO radio repair man—With United Motors Service exper. Able to move to suburb. Give full details of experience in first letter. Address O B 511, Tribune.

AUTOMOBILE mechanic—Packard agency. FASHION AUTOMOBILE SALES, 5042 COTTAGE GROVE-AVENUE.

AUTO Parts Man, Order Writer—Dealership exp. Top salary for right man. Vacation with pay. Address N J 309, Tribune.

AUTO mechanic—Dealership exp. Top salary for right man; steady; no layoffs; vacation with pay. Address N J 310, Tribune.

AUTO parts man—Experienced; for factory branch. State qualifications. $100 per month to start. Address N O 583, Tribune.

AUTO fender men—Exp.; steady work; good pay; bring tools. 1844-46 W. Van Buren.

AUTO mechanic—First class; stead. 6034 W. Grand-av. Berkshire 1778.

AUTOMOBILE mechanic—A1; must know his business; tuneups. 2835 N. Kedzie.

AUTO Mechanic—In garage. Good prop. in Rogers Park. Address P N 554, Tribune.

AUTO MECHANIC to be partner in garage—No capital needed. Mr. Lonny, Hay. 1224.

AUTOMOBILE greaser, exper., white. American. Super Service Station, 81st-Ashland.

AUTO MECHANIC—STEADY WORK. 417 S. CAMPBELL.

AUTO MECHANICS—A-1 ONLY; GOOD PAY. APPLY 1601 CLYBOURNE.

AUTO mechanic—For super service station. White; steady. 2656 Diversey.

**BARBER**

Opening for experienced man. Apply BARBER SHOP, 2d floor.

**WIEBOLDT'S**
**Ashland, Monroe and Ogden**

BLACKSMITH — Exper. on misc. and all around iron work. 2626 S. Sacramento.

BRAKE Service Man—With automotive elec. service exp. Auto Electric Service Co., 6040 Broadway. Sheldrake 0135.

BURNERS—PORCELAIN ENAMEL. Give particulars, stating exper., age, sal. expected, etc. Address P N 338, Tribune.

CANDY makers—Must be exp. on spinning stick candy; also hard candy helpers and stick candy rollers; gd. pay; steady work. Strongin & Son, 1210 S. Morgan.

CARPENTER—1st class, exper in installation of porcelain enamel store fronts. Call Mrs. Young, Belmont 3386.

CHANDELIER MAKERS AND SHEET METAL WORKERS. 6135 W. 65TH-STREET, CLEARING.

CHEMIST—Exp. in dairy lab.; take complete charge of products for growing dairy; state qualifications, exp., and education. Address P M 351, Tribune.

CRYSTAL GRINDER—Experienced. Feinstein Bros. 5 S. Wabash, Rm. 512.

CYLINDRICAL grinder hands and milling machine operators, set-up men and inspectors. Nite shift. 1020 W. Adams. DAVIDSON MFG. CORP.

**Davenport Screw Machine**

operator. Must be experienced. Wilson Jones Co., 3300 Franklin-blvd.

**DESIGN ENGINEERS**

STEEL PLANT DESIGN and LAYOUT experience essential, especially STRUCTURAL, CONCRETE, ELECTRICAL distribution or PIPING. Phone Stephen Derry, RANdolph 7516 for INTERVIEW appointment or apply ARTHUR G. McKEE & CO., CLEVELAND, OHIO.

**DESIGNER**

on small tools, dies, jigs, and fixtures. Position is permanent and offers excellent opportunity with well established concern. Give details in first letter. Address P L 135, Tribune.

DESIGNER WANTED—Chief tool designer. Midwest location. Work not temporary if qualified. State age, qualifications, and salary expected in first letter. Address F P 43, Tribune.

DRAFTSMAN—One familiar with chassis layout; one draftsman familiar with body layout, and one mechanical draftsman familiar with estimating; for permanent positions, not defense work, in a small Ohio city. Write giving full details and experience, expected salary, personal references regarding character, etc. Address F P 31, Tribune.

DRAFTSMAN—To make detail drawings and assist on layout work on tools, dies, fixtures, etc.; good opportunity to make permanent connection. The Edward Valve & Mfg. Co., Inc., East Chicago, Ind.

DRAFTSMAN—Expd. on store fixtures. Chgo. Metal Specialties Co., 320 N. Laflin.

EMBALMER and Ambulance Attendant—Apply 1460 Sherman-av., Evanston.

**ENGINE LATHE HANDS**

Must be A1. Permanent position. FOOTE BROS. GEAR & MACHINE CORP. 4545 S. WESTERN-BLVD.

EXTERMINATOR—Car furnished. Must be expd. Address P M 338, Tribune.

FITTERS, burners, and electric welders—Experienced on heavy steel plate work. John Mohr & Sons, 3200 E. 96th-st.

FITTER—Ornamental and miscellaneous iron work. 2626 S. Sacramento.

**FOREMAN**

for paper cutting dept. in high grade paper box company. State experience, age, and salary expected. Address P N 504, Tribune.

**FOREMAN-ASSISTANT**

Experienced in sanding, wire brushing. Some supervising experience. Canal 7340.

**FURNITURE REFINISHER**

Must be thoroughly expd. Suburban town. Last man at job for 15 years. Exc. salary. Write full particulars, exper., etc. Address P N 234, Tribune.

FURNITURE and stove maintenance man—1st class; steady work. General Furniture Co., 3910 W. 26th-st.

**FURNACE TENDERS**

EXPERIENCED
Howard Foundry. 1700 N. Kostner.

FURNITURE FRAME MANUFACTURING—Experienced woodworking machine man capable of running and breaking in a crew of 50 or more for the complete manufacturing of furniture frames. Out of town factory, fully equipped. See Julius Havel, Sherman Hotel, Saturday or Sunday, or write St. Croix Manufacturing Company, Bayport, Minn.

FUR cutter and operator—Experienced on mink. Address O C 470, Tribune.

FURRIER—All around man; exper. in waiting on customers. Ross Furs, Evanston.

GAS station attendant—Greasing experience; steady; good oppor. 6655 S. California.

GAS STATION attendant; must be exper.; good opportunity. 1000 N. Ashland.

GAS attendant—Comb. for super serv.; $25. Pure Oil at Burlington depot, Riverside.

GAS station attendant—Under 28. Expd. lubrication man. 1300 N. Cicero.

GAS Sta. Attendant [2]—Exp.; neat; able; good sal. and comm. 7300 Stony Island.

**GAUGE INSPECTOR**

With good knowledge of accurate machine shop gauging practice. Able to use modern comparators and precision measuring equipment to ten-thousandths of an inch. Should be able to make minor repairs, lap and set gauges and micrometers. Night work. FOOTE BROS. GEAR & MACHINE CORP. 4545 S. WESTERN-AV.

**GEAR LEVEL GENERATOR OPERATORS**

State experience and references. Address P N 551, Tribune.

**GEAR HOBBING MACHINE OPERATORS**

State experience and references. ADDRESS P N 200, TRIBUNE.

GREASER—Brake and shock absorber expert; good opportunity. 1201 W. 87th-st.

**HAIR STYLIST**

Opening for experienced hair stylist; salary and comm. Apply at Beauty Salon, 2d floor.

**WIEBOLDT'S**
LAKE AND HARLEM, OAK PARK.

**LATHE HAND**

Steady job, good wage, for first class lathe hand with some supervisory ability. Well established firm. Good chance for right man to take charge of small dept. State age, wage wanted, experience, etc. ADDRESS P L 182, TRIBUNE.

**Lathe Turret Operators**

State experience and references. ADDRESS P N 199, TRIBUNE.

**Laundry Shirt Marker**

Good pay; steady employment. 2927 W. Van Buren-st.

LAUNDRY sorter. Experienced; 18c per 100. Steady work. 5409 W. Lake-st.

LAUNDRY packer—Experienced; highest rate. Steady work. 5409 W. Lake-st.

**LEAD BURNERS**

Experienced on ¼ inch and over. Wanted immediately Pittsburgh district. Steady employment. $1.75 per hour. Wire or write Charles H. Lovsey Co., 704 Park Building, Pittsburgh, Pa.

## HELP WANTED—MEN.

### Professions and Trades.

LUMBER
Tally man; must be experienced. R. T. Feltus Lumber Co., Cicero, Ill.

MACHINE hands—On planers or boring mills. Must be expd. Immed. work. Pressed Steel Car Co., Inc., 136th-st. and Brandon-av., Hegewisch sta.

MACHINE REPAIR MEN
EXPERIENCED ON REPAIRING MACHINE SHOP MACHINERY.
Pressed Steel Car Co., Inc.
136TH AND BRANDON-AV. HEGEWISCH STATION, CHICAGO.

MACHINE SHOP HELP
Cylindrical grinders on shafts. Engine, bench and turret lathe operators. Drill press . . . and layout men. Steady work; good wages. No labor trouble. ADDRESS O K 130, TRIBUNE.

MACHINE OPERATORS
Hand screw machine and turret lathe operators for Warner and Swasey lathes. Able to make own set up and adjustments. Mr. Schultz, Bayport 0387, eves. 6:30-9:00.

MACHINISTS
AUTOMATIC SCREW MACHINE. Acme Gridley, Cleveland B. & S., set and operate; steady work, with overtime; So. Side. Address P N 507, Tribune.

MACHINIST wanted—Exp'd, for setting up and maintaining equipment of small parts; excel. opp. Apply only if thoroughly exp'd to handle job. Candid Camera Corp. of America, 844 W. Adams-street.

MACHINE SHOP SUPERVISORS. Supervisors for general machine shop work; steady work. A fine opportunity for advancement. ADDRESS P L 149, TRIBUNE.

MACHINISTS
GOOD, ALL AROUND. 4061 W. SCHUBERT.

MACHINISTS—To take charge and maintain several wire fabric machines. State age, experience, and wages expected. Address P N 192, Tribune.

MACHINE hand—All around, experienced on parlor furniture frames; good pay, steady work. 1455 W. Hubbard-st.

MACHINE CARVERS [2]—A1, on Salstrom; 90c hr.; nite work. Apply 1828 W. Hubbard-st., 3d floor.

MACHINIST—All around, also scraper hand. Top wages. 222 N. Justine-street.

MACHINIST—Young; exper. on cylinderical grinders or milling machines. Hay. 3721.

MECHANIC—Take care of night service and fleet of trucks; must be able to write orders and know Ford parts; steady employment.
COOPER POLLOCK, Ford-Mercury-Lincoln Zephyr Dealer, 183 N YORK-ST. ELMHURST, ILL.

MECHANICS or Fitters—Ornamental and miscellaneous iron shop. Must be exp. E. M. Weymer Co. 2820 W. Grand.

MECHANIC—Experienced on all cars; salary open. 30 W. Lake-st. See Mr. Brown.

METHODS MAN
Thoroly familiar with feeds and speeds. Capable of supervising time study on general machine work. Give outline of experience and salary desired. ADDRESS O D 536, TRIBUNE.

MOLD LOFTSMEN AND TEMPLATE MAKERS WANTED—With at least six months' experience in loft work on seagoing vessels. Work week at present 54 hours. Pascagoula now completing 700 modern dwellings, low rent, gas ranges, Frigidaires, gas water heaters, baths. Climate ideal, modern shipyard, good working conditions. Fine place live and make permanent home. Defense work. No labor trouble. Only men good character wanted. Write or wire for application blanks to Mr. Charles P. Briggs Jr., Employment Manager, The Ingalls Shipbuilding Corporation, Pascagoula, Mississippi.

OPERATORS—Hot rod header; also cold header; for bolt plant. ADDRESS P M 312, TRIBUNE.

OPTICAL benchman for Chicago loop; one man shop. Address O H 373, Tribune.

ORNAMENTAL IRON WORKERS. 163 N. Morgan. Monroe 1810.

PAINTER and Decorator—For steady position. In reply give full particulars, age, religion, salary expected. Address O K 493, Tribune.

PAPER CUTTER
Experienced, for paper box and can labels. State experience and salary expected. Address P N 503, Tribune.

Pattern Man—Expert
FOR JUNIOR DRESSES. STEADY WORK. GOOD PAY. ADDRESS P L 148, TRIBUNE.

PHOTO operator—Children's home port.-car; 50c per appoint.; over 16 appoint. per day supplied. Marshall, 162 N. State.

PHOTOGRAPHER AND PROOF PASSER—Also coupon salesman. Good commissions. 3819 W. Chicago-avenue.

POCKETBOOK maker—Experienced, to do full job on expensive bags. Custom Bag & Novelty Co., 65 E. South Water.

POLISHERS—Expd. on lamp basis; piece work or day work. Also experienced scratch brushers. EXPERT Lamps, Inc., 1718 W. Division. 3d floor.

PRESSERS—Exp. also 1 rough spotter; out of town. Apply W. S. Hoffman Machine Corp., 535 S. Franklin, 10 a. m. Monday.

RADIO serv. man—Exp.; all makes; no car necess.; gd. sal. Hollands, 6335 S. Halsted.

Riveters, Buckers & Heaters
MUST BE A1 AND EXPERIENCED.
PRESSED STEEL CAR, INC.
136TH AND BRANDON-AV. HEGEWISCH STATION, CHICAGO.

SAW MEN [2]—For toy factory. Apply in person. 226 W. Schiller-st., 2d floor.

SCREEN PROCESS MEN—To assist cutting stencils and other preparatory work. Please state experience, references. ADDRESS P N 380, TRIBUNE.

SETUP man—For B. & S. automatic screw machines; good pay. State exp. and salary expected. Address O D 431, Tribune.

SHOP electrician—Able to do wiring; steady employment; N. S. applicants prefd.; must have city license; state age, salary, and past record. Address N O 448, Tribune.

SLUSH CASTERS
Experienced on lamp parts; good salary. 4061 W. SCHUBERT.

SUPERINTENDENT
A master mechanic in his own right with 15 to 20 years of successful manufacturing experience. Your record must stand complete investigation. Age 40 to 45. We want to hear from men who seldom answer ads. Lifetime opportunity for right man. You can submit your life abstract in full confidence. Your present employer will not be contacted. State salary. Address N O 556, Tribune.

SUPERVISOR—For mechanical inspection, precision work; state age, experience, salary expected; steady work; good opportunity. Address P L 152, Tribune.

SURVEY party chief and survey draftsmen or calculators—For 6 mos.' to a year's service in Puerto Rico; bachelor's quarters only provided. Har. 4145 for appt.

TECHNICAL EDITORIAL ASSISTANT—Metallurgical or foundry experience and training. Young engineering graduate preferred. Address F 431, ribune.

TOOL MAKERS
JIG AND FIXTURE EXPERIENCE. PERMANENT POSITION IN NEW SHOP. FOOTE BROS. GEAR & MACHINE CORP. 4545 S. WESTERN-AV.

TOOL and die makers—One toolroom foreman. Also 2 Keller operators. Good pay; plenty of overtime. Village 4996.

TOOL AND DIE MAKERS—LATHE HANDS. Natl. defense work. Good pay. American Die and Tool Corp., 2242 N. Racine.

TOOL AND DIE MAKER. A-1; day work. 666 W. Division.

Union Carpenter Crews
Experienced on remodeling, garages and cottage work. Apply between 4 and 6 p. m. 4440 W. NORTH-AVENUE.

UPHOLSTERERS—Steady employment. Pullman Couch Co., 3759 S. Ashland-av.

VENETIAN blind saw and route men—Exp. 159 N. Racine, 4th fl.

WATCHMAKER to manage jewelry dept. in dept. store. Address P L 57, Tribune.

WELDER—Must be experienced on lamp shade frames. 17 E. 23d-st.

WORKING foreman—Grinders and lathes. State exp., etc. Address O D 430, Tribune.

WOOD TURNERS—Variety lathe work. Give age, exp., wages. Address P M 308, Tribune.

MEN—OVER 40
Able to pass physical exam.; willing to learn soldering; good pay; assured future. State age and past employment. Address P L 150, Tribune.

MAN WITH SHEET METAL and furnace experience. State age, experience and sal. ADDRESS P L 134, TRIBUNE.

MAN—Exp. in making asbestos folded manhole gaskets. Address O K 554, Tribune.

*The Tribune offers special rates to persons who advertise for positions. For information and assistance in writing an advertisment stop at the Want Ad office, Madison and Dearborn-sts., or in the lobby of Tribune Tower.*

### Pharmacist.

APPRENTICE or assistant—Registered; experienced. Kraemer, 6172 Broadway.

REGISTERED PHARMACIST. NIBUR PHARMACY, 2585 N. CLARK.

REG. pharmacist—Capable, references. 6800 W. North-av. Merrimac 1971.

### Clubs, Hotels, and Restaurants.

BAKER'S HELPER
for work in Evanston tea room. Fridays, Saturdays and Sundays only. Apply at 1629 Orrington-av., Evanston.

## HELP WANTED—MEN.

### Clubs, Hotels, and Restaurants.

BARTENDERS—day man and night man. Must be good, clean, congenial, and experienced. Address P M 358, Tribune.

B/G FOODS, INC.
Limited number of young men to learn how to prepare specialties on grill and toaster as an approach to thorough training in restaurant operation. Opportunities for those who can qualify. Must have pleasing personality, high school education, between 19 and 26 years of age. This company is a national organization established 20 years. Interviews mornings [except Saturday and Sunday]. Miss Adams, 174 W. Randolph-st. [second floor]

BOYS and young men—For counter and griddle work in sandwich shops. 18 to 25 years old. Opportunity for promotion. 48 hour wk. Apply 9-12, R. 820, 307 N. Michigan.

CARVERS and soda fountain man—Expd. Apply 725 W. Roosevelt-road.

COMB. clerk and asst. houseman—Exp.; wh.; sgl., sober; 50 unit apt. hotel; no swbd.; some bkkpg.; sal. and room. 917 Dakin.

COUNTER MAN—Experienced in lunch room. A. Yellin, 4059 Roosevelt-road.

COUNTER or grill man—Good pay; bus boy, $15 week. 5307 Lake Park-avenue.

DISHWASHER—HARVEY'S, 1136 IRVING PARK-ROAD.

EXCEPTIONAL OPPORTUNITY
for 5 young men, 18 to 25, in rapidly growing natl. merchandising firm; pay above average starting salary; no layoffs; work only 8 hours, 6 days; no exp.; only h. s. education. See manager in person, 9 a. m. to 1:30 p. m. Forum Cafeteria, 64 W. Madison.

FOUNTAIN-luncheonette man—Must be exper. cook; no nights or Sundays; top starting salary. 1801 Blue Island-av.

FOUNTAIN man or girl—Good, clean. Salary and bonus to right party. No lunch. Drugs. 2780 Lincoln-av.

FOUNTAIN man — Experienced, good pay. Katz Pharmacy, 7900 S. Racine.

GRILL-Counter Man—Reli., steady; gd. pay. Apply 10-12 a. m., 3418 Diversey.

GRILL Man—Experienced, steady work, evenings, good pay. 3304 Broadway.

HAMBURGER-counter man—Expd.; $22 to start. Coleman, 2746 N. Western, 9 a. m.

MALE fry cook wanted—Must be thoroughly experienced and fast; good pay. Write Cramers Drive In, giving age, married or single, and experience. 2305 Western-av., Peoria, Ill.

MAN—Mid. aged; apt. hotel exp., relief clerk, elevator, switchboard. Briargate 6200.

HOTEL clerk—Relief, one night per wk., $3.50. Experience neo. 733 E. 61st-st.

PORTER—White; hotel work. Handy. 1426 MADISON-STREET.

PORTER—White, for gen. cleaning, exper.; middle aged. Address O K 553, Tribune.

SODA FOUNTAIN MEN
For new, modern drug store; write fully giving exper., references, age, if married or any dependents, personal description and small photo or snapshot. Also phone number. Address immediately P M 108, Tribune.

SODA fountain man—Expd. $20 a week. Call after 2 p. m. 1148 Granville.

WAITER—Must be experienced; good pay 4813 W. 22d-street. Cicero 6951.

WAITER and Grill Man—Days, good salary. Apply 2739 W. North-avenue.

WAITER—Wh.; summer resort; gd. pay, rm., bd. furn.; tips heavy. Schanz, Eng. 1303.

### Farm and Garden Help.

AGRICULTURAL school grad. or intelligent practical farmer to farm and manage 160 A. modern Guernsey dairy farm; 40 mi. N. of Chicago; married; hard working couple req. Modern home; good pay; begin as soon as possible; state age, exper., refs., salary expected. Address N O 486, Tribune.

### Salesmen.

ADVERTISING
Brown & Bigelow are expanding their sales force in Chicago. Fine opportunity for Chicago salesmen if you can meet our requirements. Good character; neat appearance. Good education. Age 30-45. Car an asset. Unless you have ability to earn $5,000 a year, don't apply. The men selected will be given unlimited assistance and training and an opportunity for unlimited earnings. Compensation on commission due basis plus bonus. Apply Monday and Tuesday between hours of 9:30 a. m. and 1 p. m. Henry Shaug, District Sales Manager, 540 N. Michigan-av., Suite 511. Phone Delaware 4488.

Advertising Salesman—National firm has opening. Car essential. Comm.; traveling. Call Jack Gordon, Del. 6700.

APPLIANCE AND HEATING SALESMEN to work with experienced closer. Must have ability to earn $50 weekly comm. and salary; be sober, energetic and reliable. 4912 Madison-st.

GLASS SALESMEN
To call on contractors and dealers. Nearby city of 140,000. Salary and commission. Good steady opportunity for the right man. Address O C 495, Tribune.

GREETING card salesman — Exper.; year around job; comm. basis. Interviews Sunday and Monday after 9 a. m. Buzza Co., 5 N. Wabash. Call Rand. 3974 for appt.

GROCERY salesmen—City experience; following; salary. Address P M 320, Tribune.

HEATING salesmen—For large heating supply co. Must have car, leads furnished. Average weekly earnings $125, commission basis.
Also
2 CANVASSERS, excellent chance to develop into heating and plumbing salesmen. Expenses guaranteed. Address N L 589, Tribune.

JEWELRY SALESMEN
For large, well estab. wholesale jewelry house; western terr. Iowa, etc.; salary. Give age, refs., exp., and salary expected. Address P M 109, Tribune.

LIQUOR SALESMEN
Several expd. men. Terr. all parts of Chicago only. Exclusive line. No jobbers. Must have car. Draw. acct. against comm. Address O K 375, Tribune.

MAG. men [3]—Also crew mgr. with car; city and road; leading publ. Top comm. Call bet. 9-11 a. m. Rm. 901, 417 S.Dearb.

PHOTO COUPON MEN—Salary and comm. Apply at 3549 W. Madison-st.

PRINTING SALESMEN
who can finance own accts.; good opport. for men who control good bus.; good percent. 81 W. Van Buren-st., Rm. 301.

ROUTE man—For established route; salary and commission. Apply in person Monday after 2 p. m. Crib Diaper Service, Inc., 236 Dodge-av., Evanston.

TAX Service—To large corporations. Salary and comm. Address N O 537, Tribune.

VENETIAN BLIND sales representative—Must be A-1 man and expd.; salary and comm. Address P N 236 Tribune.

SALESMAN—Alert, 35 to 55, for promotion position in Landscape Sales Field. Successful experience in Direct Selling Organization or training work very important but not required. Must have car, like to travel, and be free to start right away. Liberal commissions. Will train man selected and provide income during training period. Excellent opportunity for qualified, industrious, honest person with long established, highly rated firm. Apply by letter to William C. Scheetz, Newark, New York.

SALESMEN WITH CAR
Sell Neon adv. displays; every merchant a prospect. Sold on $1 wk. pymt. plan; adv. comm. Exp. not nec. 1412 Irving Park

CHRISTIAN MAN [Prot.]—Expd. in teaching ministry or "Y" work. Should earn $150-$250 a month selling greatest help to Bible reading. Expenses, comm. Write fully. Address P L 183, Tribune.

SALESMAN-collector—25-40. Gentile, with car; call on contacted customers; char. ref.; $500 real estate bond required; comm. Good earnings; permanent. Apply Saturday a. m., Fine Arts Assn., 509 S. Wabash.

DISTRIBUTORS—With trucks. Exclusive Chicago territories open on nationally known beverage line. Large profit. Salesmen support plenty advertising. 4812 S. St. Louis. Lafayette 8950.

SALESMEN — Experienced; western territories; to carry line of ladies belts for dept. store trade. New York concern. Commission. Address F Y 21, Tribune.

SALESMAN—Chicago terr. Comm. America's No. 1 Indian Jewelry Co. Call Fred Harris, Stevens Hotel today, 4-6 p. m.

EXPD. SOLICITOR—Salary and comm. Phone Mr. Lee, Virginia 0141 for appt. Mdse.

### Agents.

WANTED — Man with car for profitable Rawleigh route. Products well known. Real opportunity. Write Rawleigh's Dept ILH-128-119, Freeport, Ill.

### Miscellaneous.

YOUNG MAN—Good personality with selling experience, to take charge of established cleaning and dyeing route. Give age and experience. Address P L 133, Tribune.

MAN with car—Mechanical experience; for service dept.; married pref.; apply 9 a. m. Service Manager, THE HOOVER CO., Room 503, 230 E. Ohio-street.

ARIZONA ranch school wants boy or man for odd jobs and milking in return for room, board, riding horse, and facilities to study. Address G 52, Tribune.

WANT amb. yng. man—Who des. future in sales wk. Must be able to drive automobile on 6 to 8 wk. trips. Actual contact work. 18-20 yrs. Address E 107, Tribune.

LABORERS WANTED—White and Gentile. FOR SCRAP YARD. STEADY WORK. ADDRESS G Y 535, TRIBUNE.

MEN TO DRIVE TAXICABS. APPLY CHECKER TAXI CO. 1401 W. JACKSON-BLVD.

ABLE BODIED MAN—35 to 50, 5'8" or over, to act as guard and watchman. Must be Amer. citizen. Address P M 151, Tribune.

PACKERS—Exp. for dress mfg. concern. Apply Tabin Picker & Co., 4119 Belmont.

PORTER—Colored; garage work; must know how to wash cars. 1161 Cullerton.

LAUNDRY SALESMAN—Call after 4 P. M. LIBERTY LAUNDR 3122 Armitage.

YOUNG Man—To work on boat. Must be over 18 years. Address P N 529, Tribune.

GAS station attendant—Middle age; for night work. 1400 W. 74th-st.

MAN—With car, for insect exterminating; perm. Address P M 339, Tribune.

HANDY MAN—Middle aged; for rooming house. 1057 Belden. Lincoln 9454.

## HELP WANTED—MEN.

### Miscellaneous.

WATCHMAN—Not over 45; must be very active, and have some knowledge of oil fired low pressure steam plant. American citizen only. State age, experience, and salary expected. Address O J 524, Tribune.

MAN—With car, for part or full time investigation work, who lives in Chicago or 200 mile radius. Give age, background, nationality, time available. Address P N 232, Tribune.

YOUNG MAN—Drive car, assist salesman; learn business. Write Irving S. Karger, 6808 N. Wolcott-av., Chi. Ph. Shel. 6492.

*If you have not found the kind of position you are looking for, read the Salesmen Wanted Ads. Earnings of salesmen are unlimited and many concerns are looking for inexperienced people whom they can train.*

### Employment Agencies.

Draftsmen-Designers
MECHANICAL: Exp. in piping layout, chem. equip., tanks, conveying systems, power plant and oil refinery work.
ELECTRICAL: Exp. on gen. industrial work, power lighting, underground distribution systems, and switchboard wiring.
SALARIES $280-$420.

Employer at Our Office
Interviewing on above jobs today.
Tool Designers, $175-$350
Factory Manager, $10,000
TOOL INSPECTORS, $1 HR. PLUS.
PRODUCTION MGR.-FDRY. $4,200.
MILLWORK ESTIMATOR, $3,600.
10 INDUSTRIAL ENGRS. $3,000-$6,000
2 SALES CORRESPONDENTS, $150.
YG. ACCOUNTANTS; loop ... $125
GEN. OFC. MAN; bkpg., collections ... $108
TYPISTS & STENOGRAPHERS ... $80-$150
BOY; perpetual inv.; quick advance ... $90
YG. MAN for Purchasing Dept. ... $130
REPAIR MACHINIST, $1.25.
INSTRUMENT REPAIR ... $1.39
ELECTRICIANS A-1 ... $1.39
FILTER OPERATOR ... $1.11
WATER TREATMENT ... $1.11

50 BOYS, 20-25 YEARS
Learn machine shop and inspecting 50c-60c
SHERIDAN EMBOSSING PRESS ... Open
Arc welder ... 90c | Wood machinist ... 85c
Sprayers ... 60c | Auto. screw opr. ... 65c
MANY JOBS FOR HOTEL, REST., GARAGES, GAS STATION, BAKERY
NO FEE ON FOLLOWING
10 TOOL AND DIE MAKERS, $1.50.
Radial drill ... 80c | Lathe hands ... 90c-$1
Planer hand ... $1 | Boring mill ... $1 hr.
Tool grinder ... $1 | Shaper hand ... $1 hr.
MACHINIST, all around ... 95c-$1
WABASH AGENCY
9TH FLOOR. 202 S. STATE.

EXECUTIVE COST
Accountant, Mfg., $5-$6,000
GENL. ACCNT.—Some public exp. ... $200
3 JUNIOR ACCOUNTANTS ... $125
ENGINEERING CHIEF CLERK ... $175
INSURANCE UNDERWRITER ... $200
ORDER DEPT. RECORD CLERK ... $25
STENOGRAPHER-BOOKKEEPER ... $120
TAX ACCOUNTANT ... $350
Supt. of Factories, $5,000
PHARMACEUTICAL PRODUC. SUPT. ... $300
TELEPHONE ENGINEERS—Design ... Open
RESEARCH rubber compounder ... $4,000
SCALE MAINTENANCE MAN ... $225
Glader Corporation
110 S. Dearborn-st., 4th Flr.
OPEN SATURDAY UNTIL 6:00 P. M.

BOYS—MEN
LEARN FACTORY OR TRADE
START WORK TODAY. $14-$22 WEEK.
We Have the Job You Want
Gas attendant ... $25 | Sausage stuffer ... $1.30
Arc welder ... $1.05 | Lathe hands ... $1
MANY A-1 HOTEL, RESTAURANT JOBS.
Co-Op., 220 S. State, 6th Flr.

EMPLOYER WILL BE IN OUR OFFICE SATURDAY TO INTERVIEW and employ.
CHEM. ENGR.—[Rubber] research ... $3,000
Chem engr.—Ph.D., lab. research ... $3,600
YOUNG chem. engr.—Graduates ... $1,800
CERAMIC engr.—Grad. 21-24 yrs. ... $1,800
DESIGNERS—Prod. assb. [aircraft] ... $3,900
INDUS. engrs.—M. E. grads., 30-35 ... $3,600
A J. McCOY & ASSOC., INC.
SUITE 1130. 140 S. DEARBORN.

JR. MACH.—21 yrs. old, 1 yr. exp. mach. repair; must be A1 ... $1.00 up
Tool Inspectors ... $1 up
Janitor, 40 hrs. ... $24
Jig Borer; must be A1 ... $1.20
Milling mach. $1.10 | Eng. Lathe
Planer hand ... $1.10 | B & S Auto. ... $1.35 up
CERTIFIED, 30 N. WELLS

WANTED—50 MEN
White, between ages of 21 and 39, 150 lbs. and over; for general freight house truckers; 59c hr.; steady.
NEW DEAL EMPLOYMENT
1532 W. CHICAGO-AV.

5 BKKPRS.—Under 30. $110-$140.
ACCT.—Public or R. E. exp., $150.
STOCKRM.—Man 22-28; exp.; loop, $110.
OCCUPATIONAL, 310 S. MICHIGAN.

ASST. PURCHASING AGT.—Age 30, $30-$35
Elev. boys ... $70 | Hotel clerks ... $100
FACTORY LABORERS ... 55c
NO. SIDE CONSOLIDATED, 1001 Leland.

FACTORY JOBS—ALL KINDS.
Die Sinkers ... 1.50 | 6 Boys ... 18-20 yrs.
T. & Die Mkr. 1.26 | Mech. Helpers ... Open
SQUARE DEAL, 209 W. Madison.

BOYS—No exp. ... $20 | Punch press ... 60c
Truck greaser ... $35 | Bldg. maintenance ... $30
Bartender ... $75rb. | Chef—Tavern ... $225
BUSCH AGENCY, 184 W. Washington.

KITCHEN & RESTAURANT
FEE ONLY THIRD OF A WEEK'S PAY. See Mauer's Blackboard, 538 S. Dearborn.

PLENTY WELL PAID POSITIONS—Our proven serv. will help you get one sooner. B. H. Allen, 140 N. Dearborn, Rm. 1208.

OPEN ALL DAY SATURDAY. Truck drivers, $35 wk.; laborers, $25 wk. NORTH SIDE EMPL., 4802 BROADWAY.

YOUNG MEN TYPISTS. OFFICE BOYS—STOCK ROOM. RELIANCE, 32 N. STATE, ROOM 1517.

FREIGHT HOUSE TRUCKERS. AGE 21-39; 59c HR.; STEADY. STANDARD AGENCY, 12 SO. CANAL.

EXPD. steno.—Exec. type; exc. opport.; also genl office beginners. Business Service Personnel, 8 S. Dearborn, R. 1020.

SALARIED positions—See our ad this column Sunday and Wednesday. R. W. BIXBY INC

OFFICE. Salesmen, Executives. Commercial Personnel, 64 E. Lake

WELD.; Shear; P. P.; Spray; Boys; Laborers. Great Northern. 337 W. MADISON.

FACTORY MEN—No exp. ... 50c-55c ALL TRADES, 343 SO. DEARBORN.

SUPTS.—Engineer, Designer, Draftsmen. HARRISON PERSONNEL, 20 W. Jackson.

BUS boys—Men, housemen, wind. washer, car washers; sal., comm. 5534 State, Eng. Ag.

TECH. EXECUTIVES ... $3,000-$25,000 BUSINESS MEN'S, 209 S. STATE.

JR. TYPISTS—18-20; attr. openings, $85 FINANCIAL, 111 W. JACKSON.

MANY OPENINGS IN ALL LINES. MORRELL AGENCY, 306 W. Madison-st.

COST CLERK—TIMEKEEPER ... $150 SO. SIDE CONSOLIDATED, 1105 E. 63d-st.

7 LABORERS—Steady ... 55c-63c hr. GENERAL, 37 WEST JACKSON, RM. 49.

COLORED AUTO PORTERS ... $18-20. AVAILABLE, 343 S Dearborn, Rm. 204.

DRAFTSMEN ... $35 | LEARN TRADE ... $26 ROYAL, 37 W. JACKSON.

WHITE, HOTEL VALET, $20 Hosp. porter, $50 r. b. ELITE, 57 E. Oak.

MODERN, 879 N. STATE. Clerks to $100; cple., $115, apt.; hsmn., $90

## TRADE SCHOOLS—MEN.

TELEVISION
Train free. Open until 3 p. m. Saturday.
Drafting and Glass Blowing
Day or Evening Classes. AM. TEL. LABS., 433 E. ERIE.

TIME AND MOTION STUDY ENGRG. Practical intensive 20 wk. eve. course. Begins Wed., Aug. 20, 7-9 p. m. Call or phone Har. 2273 Wed. or Sat. AMERICAN MANAGEMENT INSTITUTE, 410 S. Michigan-blvd.

LEARN FREIGHT RATES and LAWS. BIG DEMAND NOW. CALL OR WRITE. FREIGHT TRAFFIC INSTITUTE, 176 W. Adams-st. Dept. T-45. State 2330.

FREIGHT TRAFFIC MEN IN DEMAND Over 1,500 firms empl. our men. Est. 1923. COLLEGE OF ADVANCED TRAFFIC, 14 E. Jackson-blvd., Dept. F-2. Har. 8649.

RADIO TECHNOLOGY Engineering Communications. Service. Code. Day-eve courses. Write for catalog. RCA INSTITUTE, 1149 Merchandise Mart.

LEARN TOOL AND DIE MAKING Machine Trade. Low rates. National School of Mechanical Trades, 628 West Lake-street. Monroe 2346.

LEARN TOOL & DIE MKG.
MACHINISTS TRADE—SCREW MACHINE. Allied Screw Machine Co., 609 W. Lake.

ACTUAL SHOP WORK. Body and fender auto-Diesel-Aviation, refr., air conditioning. Greer, 2030 S. Wabash.

THE DEFENSE program has created a wonderful demand for barbers. LEARN AT MOLER'S, 177 N. State. CEN. 6393.

HOTELS call for trained men. Good pay. Learn at home. Write Lewis Hotel Training Schools Desk 749, Washington, D. C.

PLENTY OF JOBS—GOOD PAY for auto mech., body-fender men. Day or evenings. FEDERAL, 2040 Washington. Hay. 6016.

INDUSTRIAL TRADE SCHOOL—Learn welding; $2 starts you. No contract to sign. 1910 S. Kedzie; Rockwell 7167.

NATIONAL WELDING SCHOOL. We really teach you; trial lesson. 5428 S. Ashland.

LEARN WELDING—Free booklet tells all. International Inst. 741 W. 70th. Vin. 6751.

WELDING, ACETYLENE, ELECTRIC. T. & T. WELDING, 3217 W. LAKE-ST.

LEARN DRAFTING—Days, eves., spare time. Write Utilities Eng. Inst., 1314 Belden.

## TRADE SCHOOLS—MEN.

The Defense Industries Call for TECHNICAL MEN.
CHICAGO TECH
Read the want ads. See the demand for draftsmen, designers, welders, etc.
DRAFTSMEN on Aircraft Construction and WELDING
Train here at Chicago Tech for rapid promotion. Short, streamlined courses. Day and EVENING CLASSES. Call any time this week. See our new college building. Over 40,000 sq. ft. of shops, drafting room, laboratories, etc. 37th year. State licensed and approved. Central location. Best of transportation. Get information now. Call, write or TELEPHONE CALUMET 8200.
Chicago Tech College
21-G Tech Bldg., 2000 S. Michigan-av.

WELDING
It's easy for Greer men to get a job. Greer prepares you in ONE MONTH for jobs in shipbuilding, aviation, bridge, tank, pipeline, auto and building construction, and light or heavy welding in general mfg. Our testing laboratory guarantees you success. Individual personal instruction any hours between 8 a. m. and 10 p. m. daily. GREER SHOP TRAINING, 2030 S. Wabash. Cal. 4600.

MACHINE SHOP
TOOL AND DIE. SCREW MACHINE. Why did 12 machine shops call us for help last week? Because employers know Greer graduates can do bench and layout work, read blue prints, and do precision work on lathes, mills, and shapers. No production, no crowding. Tool making the first week. Over 39 years of experience guarantees your success. Call or write GREER SHOP TRAINING, 2030 S. Wabash. Cal. 4600.

TOOL AND DIE
MACHINIST TRADE
LATHE OPERATION
Reliable, intensive training saves time. Day, evening and Saturday classes now.
Aircraft Construction
EVERY GRADUATE PLACED TO DATE.
WELDING
GAS-ELECTRIC
Come in and s[ee] for yourself. MECHANICAL INDUSTRIES, TECHNICAL INSTITUTE, 523 S. Western-av. Visitors Welcome.

ILLINOIS School Mach. Shop insp.—Day-evening classes. Cen. 4519. 123 W. Madison.

## HELP WANTED—WOMEN.

### Stores and Offices.

ADDRESSERS—EXP. TYPISTS ON ORIGINALS, 1202 W. GRAND-AV.

AUTOMOBILE BILLER—Girl; exper. in handling conditional sales contracts, licenses, and titles. Reply in detail, giving experience, references, and salary expected. Address N O 582, Tribune.

BKPR.-Steno.—Gen. off. exp.; sml. N. Sd. rl. est.; single, 30-35, gentile. Lon. 0369, aft. 7.

BKPR.-Steno.—Gen. off. exp.; sml. N. Sd. rl. est.; single, 30-35, Gentile. Lon. 0369 aft.6

BAKERY GIRL—Experienced; no Sunday work. 5537 W. Cermak-rd., Cicero.

BAKERY salesgirl—Polish or Bohemian. 2945 W. 59th.

BOOKKEEPER—Exper., capable of handling payrolls. Must have good penmanship. Good salary. Unlimited opportunity for advancement. Apply Martin's, Inc., Rm. 1227, 33 N. La Salle-st.

BOOKKEEPER—Experienced; full charge; also assistant. State full details, salary expected. Address P M 325, Tribune.

BOOKKEEPER—With knowledge of cashiering, for retail store; must live Rogers Park or North Shore. Greenleaf 7200.

BKPR.—Fully exp., office and factory pay roll; excellent opportunity; $21 wk. to start. Address N X 216, Tribune.

BOOKKEEPER-cashier—Experienced in laundry office. South side resident. ADDRESS O A 68, TRIBUNE.

BURROUGHS POSTING MACHINE OPERATOR
Permanent position with Manufacturing Company, near South Side. Must be capable; take charge of department. Our employees know of this ad. State age, experience, phone, salary expected. ADDRESS N L 587 TRIBUNE.

CASHIER, SWITCHBOARD operator—Austin dist. Beginner considered. State age, education, religion, and salary. Address N N 549, Tribune.

CLERKS—Grocery experience; self-service food mart; sal. 1810 Blue Island-av.

COMPTOMETER operator—S. S. office; beginner considered; exper. pref.; state qualifications. Address N L 588, Tribune.

CORSET SALESWOMEN
Part time openings for experienced corsetieres. May lead to permanent connection. Apply Central Employment Office, 4th floor, 9:30 a. m. until noon.
WIEBOLDT'S
Ashland, Monroe, and Ogden

FILING clerk—For temporary work. $15 per week; previous filing experience or business training desirable; ages 18 to 40 yrs.; white. Call in person, 407 E 25th-st., Goodyear Bldg., 1st flr., Saturday Aug. 9, 10 a. m. to 12 noon only.

FOUNTAIN Girl or Man—Exp.; good opportunity. 4000 Washington, Van. B. 7700.

GEN. office worker, typist, knowledge of bookkeeping—Experienced ONLY. $20 wk. Permanent. Address N L 591 Tribune.

GIRL—YOUNG, TYPIST for office; experience unnecessary. ADDRESS P L 130, TRIBUNE.

GIRL—To inspect and pack garments. LAKESIDE CLEANERS, 319 W. 26th-st.

SALESLADY — Expd. for ladies' ready to wear, must speak Polish or Lithuanian, for steady or extra. Good salary. Archer-av. Big store. 4187 Archer.

SECRETARY-STENO.
For president of large concern. Must be good at figures, attractive, pleasing personality, and experienced in handling customers on phone. State age, experience, and salary expected. Address P M 362, Tribune.

SECRETARY
Aged 23 to 30 yrs. for north shore industrial plant. State exper., age, education, religion, nationality. Prefer college graduate. Address P M 106, Tribune.

SHOE SALESWOMEN
Part time opening for experienced shoe saleswomen. May lead to permanent connection. Apply Central Employment Office 4th floor 9:30 a. m. until noon.
WIEBOLDT'S
Ashland, Monroe and Ogden

SHOE clerks—Female; exper.; steady and part time. Apply 705 Howard, Evanston.

Steno.-Switchboard Oper.
South side manufacturing Co. has opening. Reply in own handwriting, stating age, experience, natl., salary desired. Address P M 198, Tribune.

STENOGRAPHER-Assistant Secretary — Not over 25; capable; for small office engaged in electrical sales work; salary open. Good opportunity for right girl. Give complete statement of background and qualifications. Address O E 358, Tribune.

STENO.—H. S. grad.; exper. filing, genl. office wk., fast and accurate. S. W. side; state age, refs., salary expected. Address O C 69, Tribune.

STENO., Office Girl—Some phone work; small office; $18. Union Upholstering Co., 666 Lake Shore-drive. Delaware 7718.

STENO.—Exp.; for sales depart.; pleasant working cond.; permanent. Monroe 5256.

STENOGRAPHER—Permanent; $18. Belke Mfg. Co., 947 N. Cicero-avenue.

STORE GIRL—EXPERIENCED. LIBERTY CLEANERS, 5123 LAKE PARK-AVENUE.

SWITCHBOARD Operator—Experienced. Must be able to operate addressograph and graphotype. State experience and salary expected. Address P M 323, Tribune.

SWITCHBD. OPR.—Plug board; lt. steno.; must be exp.; cap. handle small busy brd.; age 24-30. Int. Sat. 9-11. 1126, 64 W.Rand.

SWBD. Oper.—Hotel exper. Furn. apt. in exch. for services. 5009 Sheridan-rd.

SWITCHBOARD operator And general office work; exp. Address P M 355, Tribune.

TYPIST and comptometer operator—Experienced. Perfection Gear Co., 152d and Halsted-st., Harvey Ill.

### Executives and Managers.

MANAGER—For ladies' apparel shop in Chicago Heights; must have window trimming experience. State qualifications. Address N N 513, Tribune.

PLACEMENT mgr.—For employment agency. Address P L 58, Tribune.

### Professions and Trades.

ALTERATION woman—Dress shop; exp. only; not over 35. L. Star, 3527 W. 16th-st.

ALTERATION exp.—Dressmaker, fitter cutter. 4808 W. QUINCY STORE.

BEAUTY OPERATOR—Must be exp.; steady work. Guaranteed salary. Scotty's Beauty Shop, 11210 S. Michigan. Comm. 1760.

BEAUTY operator—Good finger waver; 8 hr. day; $18 guaranteed. 1523 Morse-avenue.

BEAUTY operator—Exper.; steady position. Arvilla Beauty Shop, 3102 W. Madison.

BEAUTY oprs.—Exp.; air cond. shop; full or part time; sal.-comm. 1505 N. Pulaski.

BEAUTY operator—Steady; good wage; good opport.; busy shop. 5320 S. Kedzie.

BEAUTY operator—Exp.; Oak Ridge Beauty Salon. 1104 Davis, Evanston. Gre. 7720.

BEAUTY operator—Also shampoo girl; exp.; fast; 3 or 4 days. 427 Diversey-pk.

## HELP WANTED—WOMEN.

### Professions and Trades.

BEAUTY operator—Expert, all around. Steady work. Call Stewart 0818.

BEAUTY operators—All round; good pay and hours. 1260 S. Michigan.

BEAUTY operator—Hair styling and manicurist; 4 day week; perm pos. 3622 Lawrence.

BEAUTY operator—all around experience. Good salary. 5234 N. Damen. Rav. 1946.

DECORATORS—Statuary, for painting on plaster figures; high earnings; permanent. Finest working conditions. Only thoroughly experienced need apply. Phone Plaza 4741.

DRESSMAKER—Exp. on bridal gowns and formals. Neat worker. Steady work. Call Sun. bet. 10 a. m.-4 p. m. 2138 W. Chicago

HAND GLUE WORKERS
Experienced; steady work; good pay. Apex Paper Box Corp., 2318 S. Western-av.

HOSIERY repair girl—Experienced; good salary. Washington Weaving and Knitting Co., 129 W. Washington.

LAMP Wirers—Experienced. Tiffany Lamp Co. 325 W. Ohio.

LAUNDRY FLAT IRON WORKERS—WEARING APPAREL OPERATORS AND FINISHERS. 949 DAKIN.

LAUNDRY sorter and marker—Expd. Custom Hand Laundry, 2527 N. Clark-st.

LAUNDRY MANGLE GIRL—ALL AROUND; expd.; must know how to wrap and take charge of a mangle crew. New Goodrich Laundry, 1221 N. Oakley-blvd.

MANICURISTS—Oak Park's leading salon. Swain's, 130 N. Oak Park-av., Oak Park.

MANICURIST—EXPERIENCED, FOR BARBER SHOP, 903 W. ROOSEVELT-RD.

MARKERS, sorters—Exper. Excelsior Laundry 2842 Wentworth-avenue.

MILLINERY designer-Copyist-saleslady—Exp. in better line retail hats; steady work; good sal. Address O E 357, Tribune.

NURSES WANTED. Undergradute Nurses. Salary and maintenance. Steady employment. Send qualifications, age, and race; with application. Address F P 44, Tribune.

OPERATORS
for flat lock, zigzag and Merrow machines on rayon underwear. LORENZ Garment Co., 1144 W. Superior, 5th floor.

OPERATORS—Must have exp. on front making and pocket setting on wash dresses. Steady work. 1744 N Damen.

OPERATORS—White or col.; must have exp. on front making on wash dresses. Steady work. 1120 N. Ashland.

OPERATORS—Single needle on pockets; also Merrow. Kemper Knitting Mills, 1530 Armitage, corner Elston.

OPERATORS—White; single needle; on wash dresses; exp.; steady. 404 S. Racine, 2d.

OPERATORS—Expd. on power mach., plain sewing; days; stdy. All yr. Ph. Dea. 1260.

PACKERS and Trimmers—Must be quick. Days. Steady. All yr. Ph. Dea. 1260.

PHOTO COLORIST—Experienced on portraits. Phone Fort Sheridan 218.

PRESS GIRLS—Experienced only; for dry cleaning store. 1428 N. Sedgwick.

PRESS girls — Experienced. BIRCK & CO. CLEANERS. 511 Davis-st., Evanston.

PRESSERS — Must be fully exp. on wash dresses; steady work. 1744 N. Damen.

RADIO GIRLS
Must be experienced on radio production line doing wiring and soldering. Work will be steady. Good pay. The Hallicrafters Co. 2611 S. Indiana.

SHIRT operators—Expd.; good pay; steady work. 5014 Broadway.

SILK finishers — Exp., fast; out of town. Apply U. S. Hoffman Machine Corp., 535 S. Franklin, 10 a. m. Monday.

SINGLE needle power machine operator—Exceptional opportunity; good salary. ADDRESS N L 590, TRIBUNE.

SLIPCOVER operator—Exp.; steady; gd. sal. City Slipcover Co., 6235 N. Western.

STITCHERS and vampers on children's shoes. 123 S. Jefferson, 5th floor.

TEACHERS—Qualified for home economics; preferably home makers for part time work. Apply School of Domestic Arts and Sciences, 350 Belden.

WEAVERS—WOMEN; exper. on damages in clothing. 4003 Madison-st., Rm. 22.

### Household Help.

COUPLES — FOR ADVERTISMENTS FOR couples see separate subheading "Couples" immediately following this subclassification.

COOK, EXPD. Also a SECOND MAID. Country place near Chicago. Both must be thoroughly experienced, white, and like living in country. State wages, age, ref., etc. Address P N 349, Tribune.

COOK—White; no laundry. Village 6244. Mrs. Kerwin.

COOK—A-1, light hswk.; country balance of summer; adults; $8. Edgewater 3755.

GEN. hswk. and plain cooking—Exper.; no laundry; stay; refs., $14. Dorchester 0443.

GEN. Hswk.—No laundry; assist with infant; stay. Bennett, Mid. 0228, after 2 P. M.

GEN. Hswk.—Cook, no ldry.; go or stay; gd. salary. Small family. Hyde Park 0187.

GENERAL hswk.—Good cook; references; own room, bath. Lakeview 3229.

GENL. HSWK.—20-40; 3 adults; own room and bath; good salary. Keystone 8880.

GIRL—WHITE; 2d work; experience not necessary; own room and bath; good salary. 511 Linden-avenue, Oak Park.

GIRL—Catholic, age 25-45, stay, care of 3 children, 8, 9, and 11. Lgt. hswk. Good salary. Address P M 153, Tribune.

GIRL—Expd., for hswk.; no cooking or ldry. Must like children; $8-$10 per wk. Phone Hollycourt 1844, after 10 a. m.

GIRL—WHITE; LIGHT HSWK.; OWN RM., BATH. DREXEL 6896.

GIRL—Wht.; gen. hswk., asst. ckg.; 2 adults 1 yr. child; stay. Cedarcrest 0003.

GIRL—20-40, hswk., gd. plain cook, 1 child. Own rm.-bath. Stay. $10-$12. Bit. 5025.

GIRL—Wh.; lt. hswk., no cookg., no wash.; asst. boy 3; stay; gd. salary. Buc. 1093.

GIRL—WHT.; genl. hswk.; no ldry.; own rm., bath; gd. sal. 1137 E. 50th. Oak.4342

GIRL—WHITE; LIGHT HSWK.; OWN RM., BATH. DREXEL 6896.

HSKPR.—Wh., 35-45; no heavy laund., no cookg.; complete charge 16 mo. child; stay. $10-$12. Mrs. Mayer, Nevada 5913.

HSKPR., wht.—Bachelor apt.; plain ck.; eve. meals only. Address N O 559, Tribune.

MAID—COLORED. General housework, serve; experienced; must have good references; stay; $12. Other help. Call Sunnyside 0274.

MAID—White; lt. genl. hswk., no cookg.; light laundry. 1 child; own rm., bath. radio; Gentiles. Edgewater 1582.

MAID—Second; white; no laundry. Village 6244. Mrs. Kerwin.

NURSEGIRL, wht.—$15; complete charge 2 mo infant; own rm.; no ldry., no hswk.; position north side. Hyd. Pk. 2150.

NURSE—Betw. 30-40; wht.; full charge 2 children; must be experienced, intelligent; permanent; $15 week. Forest 4940.

WOMAN—Mid. agd., Italian; for hswk., cook., care of eld. woman; home nights; gd. pay. 1118 S. Marshfield, 2d floor, before noon.

WOMAN—White; age 45-50; as companion to woman. Plain cooking. Light housewk. Hotel Apt. Address P M 324, Tribune.

WOMAN—Young, light housework and companion to woman. Excellent home. Stay nights. Mrs. Graff. 1020 W. 68th-street.

THE TRIBUNE OFFERS SPECIAL LOW rates to persons advertising for positions. For further information stop at Want Ad office, Madison and Dearborn-streets, or in the lobby of Tribune Tower.

### Couples.

COUPLE—White, 30-45; woman for cooking and housework; man for serving and gardening; must be thoroughly competent; small southern Wisconsin town; 2 hours from Chicago; good wages. ADDRESS E 109, TRIBUNE.

COUPLE—Manager and maintenance; some decorating; modern 33 apt. building. Salary $75 and apt. Longbeach 2175.

COUPLE—Settled, 33-40; gd. cook; A-1 refs. required; like children; liberal pay; south side. Address L X 170, Tribune.

COUPLE—White; general housework; no laundry. Village 6244. Mrs. Kerwin.

CPLE.—Hotel exper., hskpr. renting; haeman and decor.; gd. sal. and apt. Ave. 2910.

MIDDLE-AGED couple, small rooming house and apartment; salary. Call Del. 2917.

COUPLE—Chge. of furn. apt.; working hskpr. Handy man. Apt. and sal. 6519 S. Yale.

### Clubs, Hotels, and Restaurants.

B/G FOODS, INC.
Limited number of young women for waitress work in national restaurant organization. Beginning class affords week's special instruction. Full pay while learning. Applicants must have pleasing personality background of good home training; 2 years high school; ages 18 to 30. Interviews mornings [except Saturday and Sunday]. Miss Adams, 174 W. Randolph-st., 2d floor.

COOK—Experienced in country club work. Apply in person. Mount Prospect Country Club, Mount Prospect, Illinois.

COOK—For tea room. All around. Experienced. Longbeach 8120.

COUNTER girl, waitress—Exp. unnec.; excel. wages, tips, uniform, meals; nights, 6 days. 633 N. Ogden-av. After 1 p. m.

DIET kitchen girls—White, 18-35 yrs. of age, grammar school education. Whitehall 4200, extension 28, after 8:30 a. m.

DINING ROOM WAITRESSES—Clean, neat appearance; short hrs.; uniforms furn. and laundered. Harding's, Fair Store, 7th floor.

FOUNTAIN-Luncheonette women—Must be exper. cook; no nights or Sundays; top starting salary. 1801 Blue Island-av.

FOUNTAIN GIRLS—LUNCHEON EXPERIENCE; GOOD PAY. 3401 BROADWAY.

FOUNTAIN girl—Experienced. Apply 725 Roosevelt-road.

GIRL—Colored; exp. on salads and steam table. Apply Dickson's Grill, 410 N. Michigan, lower level, Wrigley Bldg.

Fountain Girl; 1 Waitress
Must be experienced; permanent. Dutch Mill Candies, 1109 Bryn Mawr.

FOUNTAIN girl—Good salary, meals, uniforms. Platt Drug Co., 1801 S. Ashland.

Hostess and Waitresses
for permanent work in Evanston tearoom. Must present neat appearance; 19-25 yrs. of age; high school educ.; live north. Substantial income guaranteed. Apply 1629 Orrington-av., Evanston, any week day, 3-5 p. m.

## Horse Sense Answers

1. Bowling alley.
2. On the ground.
3. Woodchuck.
4. Fishing.
5. Sack.
6. [a] First—Rhubarb [z].
   [b] Second—Strawberries [v].
   [c] Third—Cherries [x].
   [d] Fourth—Blackberries [y].
   [e] Last—Grapes [w].

## HELP WANTED—WOMEN.

### Clubs, Hotels, and Restaurants.

SODA FOUNTAIN GIRL—Also wait on tables. 1505 E. 53d-street.

Waitresses and Fountain Girls; experienced; full or part time. Steady.
New STINEWAY DRUG
CLARK AND MADISON

WAITRESSES
Full time openings for experienced waitress; no Sunday work. Apply Employment Office, 4th floor 9:30 a. m. until noon.
WIEBOLDT'S
Ashland, Monroe and Ogden

WAITRESSES
Exper.; steady; good working conditions. BLOCK'S REST., 116 E. Cermak-rd.

WAITRESSES—EXPER
To work in high class loop restaurant; age 25 to 30; uniforms, meals furnished; 24c per hr. and tips. 194 W. Randolph.

WAITRESSES
North and west; small; no exper. necess. 2600 N. Clark, bet. 1 and 4 p. m.

WAITRESSES—SOUTH
Small; no exper. necess. Apply Hitching Post, 5442 Lake Park-avenue.

WAITRESSES—For exclusive tearoom; exp. unnec.; age 18 to 25; permanent position. Homestead Hotel, 1625 Hinman, Evanston.

WAITRESSES—Night work; 10 p. m.-6 a. m. Exper.; good pay. Evergreen Post, north west corner 95th and Western.

WAITRESSES—Day or night; must be expd. Apply 10 a. m., Rickett's Restaurant, 2727 North Clark-street.

WAITRESSES—Exp.; some fountain exp.; pt. time; no Sundays. The Hut, 175 W. Wash.

WAITRESS—Also 2d cook; steady job; gd. pay. Universal Restaurant, 750 W. 31st-st.

WAITRESSES—Experienced; days. Apply any time. Vine Restaurant, 616 North-av.

WAITRESSES—Experienced; good wages. Regan's Restaurant, 6402 W. North-av.

WAITRESSES—Experienced; salary and tips. 4300 W. NORTH-AVENUE.

WAITRESS—Exp., tea rm.; good sal., hrs.; unif. furn.; live S. S. Mid.6679-But. 0397.

WAITRESS—Experienced institution. CALL WINNETKA 211.

WAITRESS—Young; experd.; 6 nights. PORTER'S GRILL, 3133 W. Madison-st.

WAITRESS—$15 week, 8 hours day, 6 days week. Cascade, 3825 W. Madison-st.

WAITRESSES—EXPERD.; DAY OR NIGHT. 828 E. 63D-STREET.

WAITRESSES. RICKETTS, 103 E. CHICAGO-AV.

WAITRESS—Expd. only; good pay; steady work; air cond. rest. 4059 W. Roosevelt.

WAITRESSES—Expd.; older girls pref.; $14 and good tips. 531 Independence-blvd.

WAITRESSES [2]—Summer resort; gd. pay, tips; rm., bd. Schanz. Eng. 1303.

### Saleswomen.

YOUNG ladies—Ages 18-23, neat, extremely nice looking, pleasing personality, and good education, to travel; Boston, New York, in summer and California in winter doing contact work for publisher; trans. paid, immediate cash drawing account. Apply Mr. Blake, 1104 S. Wabash, Rm. 80, 10-4 p. m.

CHRISTMAS Cards—Famous profit line. Boulevard, 218 S. Wabash, Dept. CT-83.

SELL CHRISTMAS EVERY DAY CARDS. Big commission. Grogan Co., 30 E. Adams.

WOMEN—Experienced with dresses. Large percentage. Mrs. Dell, 126 N. Wells-st.

### Miscellaneous.

WOMAN—Who owns or drives car, for part time investigation work. Married or single. Give age, nationality, background. Address P N 231, Tribune.

YOUNG women—18 to 26; neat and attractive, for sampling work. Temporary position. Address O H 372, Tribune.

SCRUBWOMEN, 2—$14 wk.; 8 hrs. a night. Triangle Restaurant, 225 S. Wabash.

CASHIER—Evenings. Apply 181 N. Dearborn. Mr. Paul, 1 to 3 p. m.

### Employment Agencies.

STENO.-CORRESP., $25
BEGINNER STENO.—Bus. col. grad. ... $20
STENOGRAPHER—South side ... $20
STENO.-SECY.—AA1; loop office ... $100
Comptometer Opers.
Several excellent openings; permanent and temporary ... $20-$30 wk.
DICTAPHONE OPERS.—[3] ... $20-$25 wk.
POLICY WRITER—Auto exp. ... Open
Burr. biller ... $24 | Typist ... $20
STATISTICAL TYPIST ... $25
KEY PUNCH OPERATOR ... $95
Glader Corporation
110 S. Dearborn-st., 4th Flr.
OPEN SATURDAY UNTIL 6 P. M.

MOLENE
BANKERS BLDG. 105 W. ADAMS.
OPEN SATURDAYS FOR YOUR CONVENIENCE UNTIL 2 P. M.

5 Stenographers, $90-$110
2 TYPISTS—WEST—$20.
2 FILE CLERKS, $16.
SALES GIRLS—No experience ... $15
STORE CASHIER—South ... $18
FACTORY GIRLS
DAY OR NIGHTS ... $16
WABASH AGENCY
9TH FLOOR. 202 S. STATE-ST.

49 Girls—Women
Apply today—start Monday. Expd. or learn trades, etc.
Cookie and cracker packers ... $18
Assemblers ... 45c | Solderers ... 50c
Power machine operators ... 40c up
Many A-1 hotel, restaurant jobs.
Co-Op., 220 S. State, 6th Flr.

ZINSER PERSONNEL SERVICE.
Restaurant manager.
Legal stenographers.
File clerks—1 to 4 years' exper.
Full charge and asst. bookkeepers.
Billers—Underwood, Elliott-Fisher.
Personnel dir.—Factory empl. exper.
Commercial stenographers—Beg. and exper.
Machine bkkprs. and comptometer opers.
140 S. Dearborn st. Room 1549.

SEE US TODAY!
10 BEGINNER COMPT. OPERS ... $75
BKPR.-STENO. ONE GIRL OFC ... $25
BKPR.-TYPIST. 5 DAY WEEK ... $22
Compt. oper ... $100 Dict. steno. ... $100
20 STENOS. $20-$30.
10 DICTAPHONE OPERS. $20-$25.
S-H-A-Y, 30 W. Washington

TUCKER PERSONNEL
120 South La Salle. Suite 963.
SECYS.-STENOS.-DICT. OPERS.
COMP. OPERS.-TYPISTS-CLERKS.
CENTRAL 3663.

Corboy-Calvin, 20 W. Jackson
A1 FILE CLERK law ofc. exp.; rel.; busy switchboard; single; loop ... $25
FILE CLERK; rel.; switchboard ... $90

F. C. BKKPR.—Auto exper. north ... $25
GIRLS—LEARN RADIO WORK ... 35c
NO. SIDE CONSOLIDATED, 1001 Leland.

TYPIST—Beginner or junior ... $75
STENO. ... $25 STENO. ... $100
RELIANCE [Miss Young], 32 N. STATE.

STENOS.—SECYS.—BKKPRS.—CLERKS—TYPISTS ... $65-$130
OCCUPATIONAL, 310 S. MICHIGAN.

CPLE. Htl. $100 apt. Counter ... $14
COOK PRIVATE FAMILY, $18.
PARK, 6308 COTTAGE BK. BLDG.

STENOGRAPHERS, typists, file clerks. Commercial Personnel 64 E. Lake.

OFFICE-FACTORY GIRLS. LOOP, 28 E. JACKSON.

COOK $20; Htel. mds. $50; Col. haemds. $10-$18; Cpls. $125. E. White, 64 E. Walton.

STENOGRAPHERS ... $85-$110 HAHN-MARTIN. 7 S. DEARBORN.

STENO.-SECRETARY ... $110 REDFIELD PERSONNEL, 5 S. WABASH.

SMART GIRLS GO TO MONARCH. MONARCH, 19 W. JACKSON, 2D FL.

## TRADE SCHOOLS—WOMEN.

AMERICAN SCHL. OF BEAUTY CULTURE 30 E. ADAMS, 9TH FL. CENT. 5446.

SCHOOL FOR MODELS. Mallon-Friel, 32 W. Randolph. Dea. 3106.

THE COLLEGE OF SWEDISH MASSAGE, 30 E. Adams, 9th floor. Tel. State 5313.

FAMOUS Marinello Beauty Culture System now taught by The Gertrude Hale School

SWITCHBOARD RECEPTION PLACING—Schl. Field's Annex, 24 N.Wabash. Cen.6646.

WE TRAIN Cashiers and Food Checkers. Dining Room Serv. School, 1009 N. State.

HEIM BEAUTY SCHOOLS. 6 E. LAKE-ST. 936 W. 63D-ST.

BE AN Apartment Hotel Mgr.—Get 60 page free book. Hotel Ext. Div., 203 N. Wabash.

CHICAGO ACADEMY of Beauty Culture, 37 S. WABASH. STATE 4421.

## TRADE SCHOOLS—WOMEN.

ATTRACTIVE GIRLS
Excellent opportunity for those who qualify for fashion modeling; sizes 12 to 18. Small tuition fee. Free placement service.
VERA JANE STUDIO
64 E. Jackson-blvd. Wabash 9332.

THE defense program has created a wonderful demand for Moler Beauticians—LEARN BEAUTY CULTURE AT MOLER'S. Be sure of placement. Call, phone or write 177 N. State. Cen. 6393.

LEARN BEAUTY OR BODY CULTURE. SELAN'S SCHOOLS. 6404 S. Halsted-st. Nor. 2500. 2744 Milwaukee-av. Spa. 0700.

Quality training, not quantity
WILFRED ACADEMY BEAUTY CULTURE 9 W. Washington. State 5861.

MELLQUIST Sch. of Swedish Massage—3 mo. course for $50 [reg. $150]. 25 reducing salons. Rm.316, 59 E.Madison. Cen.2353

E. BURNHAM SCHOOL OF BEAUTY CULTURE. 140 N. STATE-ST. RANdolph 3355.

BE A POWER SEW. MACHINE OPERATOR. Day or eve. lessons. Big demand. Easy to learn. MASTER SCHOOL, 400 S. STATE.

HOSTESS-WAITRESS TRAINING. NATIONAL HOSTESS-WAITRESS SCHL., 4th flr., 140 N. Dearborn at Ran. Dea. 5249

HALE-MARINELLO School of Beauty Culture. 162 N. State-st. Cent. 5007.

BE a Medical secretary or Lab. technician. Complete X-ray course. Free catalog. Century College, 30 E. Adams. Fra. 8478.

GIRLS—TAKE COMPTOMETER NOW; big demand. VISIT CHICAGO BUSINESS COLL., 190 N. State-st. Franklin 4122.

GIRLS—CASHIERS NEEDED; coin change & other machines; come in for details. Chgo. Business Coll., 190 N. State. Fra. 4122.

## DRESSMAKING—MILLINERY SCHOOLS.

LEARN DRESS DESIGNING, DRESSMAK'G. Pattern drafting, millinery or power mach. Free bklt. MASTER COLLEGE, 400 S. State.

DRESS design, patterns, dressmakg., mill., $35. Forest Academy, 36 S. State-st.

RENE SCHOOL—Design, dressmak., pattern draft., pow. mach. Day-eves. 3419 Chicago.

## SITUATIONS WANTED—MEN.

### Accountants and Auditors.

ACCT.-aud.-asst.—Perm.; acctg. dept. exp.; G.L.; P&L stmts.; Gent.; 42. $35. Reg.4870.

### Bookkeepers and Clerks.

CLERK—4 years' high school; 1 year exp.; start $20 week. Triangle 8900.

### Executives and Managers.

OFF. mgr.—Jr. exec.; 10 yrs. exp.; age 34; now empl.; avail. immediately. Hum. 1162.

### Chauffeurs.

CHAUFFER—Licensed; 20 yrs. exp.; or factory work. Address G 149, Tribune.

CHAUFFEUR—Private; 24 yrs. exp., traveled all over the world; exc. refs. Lak. 4895.

COLORED man with '41 sedan will drive salesman or priv. party. Days. Drex. 5837.

### Farm and Garden Help.

POULTRYMAN—15 yrs.' exp.; mix own feed; exp. with all types of brooders and equip. Address F 424, Tribune.

### Professions and Trades.

ARCHITECT—Wishes association with n. side builder. ADDRESS G 109, TRIBUNE.

BUTCHER, sausage maker, meat cutter—First class. Ph. Michigan 9877.

CARPENTER—Bldg. alterations, repairs; tms. City-wide service. Erickson. Moh. 5577.

CARPENTRY ALL KIND REMODELING. SACRAMENTO 0837. WICKER.

GRAD. MECHANICAL ENGINEER. 30 yrs.' exp.; A-1 designer; shop and production man. M. E., 5529 Byron-st.

MACHINE shop foreman—Now employed; wishes to make a change; 35 yrs. old; 16 yrs.' all around machinist experience, including work in the tropics; will leave city. Address F 560, Tribune.

MAINTENANCE AND HOUSEMAN. FRED SCHULTZ, WEBSTER 4903.

MECH. ENGINEER—Up-to-date in tool, die, machine design. Address F 571, Tribune.

PAINT. dec.—Outside, inside. Reas., insured. Terms. Gen. Contractors, Mansfield 8160.

PHOTOGRAPHER—Commercial, portrait, and indus. L. G. Rose, 111 W. Huron. Sup. 1388.

PLANT MANAGER—Maint. mech., repairman; 24 yrs.' exp.; thoroly rel.; A1 refs.; exp. in handling men. Address G 60, Tribune.

PLASTERING—Patching a specialty; quick service; go anywhere. Sun. 2274.

PLASTERING—New and old work; references. Drexel 0085.

PLASTERING, patching, brick and cement work; city-wide serv. Erickson. Moh. 5577.

PRIV. party wants paint, pap., calc. work; guar.; fast; A-1; city-suburbs. Sun. 2274.

STRUCTURAL ENGR.—With considerable exper. and prospective clients, wishes connec. with Chgo. architect. Address F 586, Tribune.

### Salesmen.

29 YRS., married; car; ambitious; reputable firm; sal. and comm. H. K. Weinberg, 1806 Central-st., Evanston. Univ. 2566.

### Miscellaneous.

PRIVATE Truck Owner wants short distance hauling. Call Commodore 3596.

YNG. man—Needs gen. office work. Draft exempt. Highland Park 383.

YOUNG man—Ambitious, has car; outside wk. Call Brunswick 2137 bet. 5-7:30 p.m.

## SITUATIONS WANTED—WOMEN.

### Bookkeepers and Clerks.

BOOKKEEP.-steno.—Pay roll; all detail; full charge; refs. Address F 439, Tribune.

CASHIER, asst. bkpr., typ., gen. off.—South Side or Loop. Address N N 361, Tribune.

### Professions and Trades.

YG. LADY with B. S. and teach. cert., grade or H. S., Eng. history, speech; clinical trg. with handicapped and except. bright children. School or private work. Sun. 0193.

### Domestics and Cooks.

COOK-Hskpr.—Mid. aged; 1st class; $15. Address G 76, Tribune.

HSWK.—By exp. Swed. womn.; gd. ck.; laundress. $10-$12. Address G 118, Tribune.

HSWK.—Col.; good cook; dependable; home nights; refs. Atlantic 2898.

MAID—Refined, lite work afternoons, no Sundays; serve dinner. $10. Mohawk 0389.

### Couples.

COOK and houseman—Yng. col. cpl.; pref. no children. Atlantic 3446.

### Housekeepers and Caretakers.

HSKPR.—Exc. worker; reliable; gd. cook; stay. Mrs. R. Malcolm, 2130 N. Le Claire.

HOUSEKEEPER—Day nursery; A1 refs.; experienced; go. Address O D 247, Tribune.

### Laundresses and Day Work.

LAUNDRESS—White; day work; experienced; references. Bittersweet 3634.

### Stenographers, Typists, Etc.

GENERAL OFFICE—C. P. A. train. write own letters, know real est. thorly, type, capable of meeting people, exec. abil., init. age 28, employed; desire change. 11 years exper. Address F P 35, Tribune.

SECY.—28; all off. det.; des. chge.; gd. educ. 10 yrs.' exp.; So. Address G 73, Tribune.

STENO.-Typist—Expd.; capable; wishes part time work. Address F 572, Tribune.

### Miscellaneous.

CULTURED woman as companion to lady or cple.—Drive car; asst.; will leave city; references. Address G 111, Tribune.

GIRL—Housework, factory or laundry. Kenwood 9559.

GIRL—Colored; hswk.; 3 day week; or ldry., factory or café job by week. Ken. 2815.

GIRL—Colored; factory work; store clerk; stock girl; coll. education. Drexel 0176.

### Employment Agencies.

COLORED cooks—Day workers; other help. Advance Ag., 4656 Indiana. Dre. 8700.

CLEAN or laundry—Fact. willing; $2-$2.50 carfare. Curry's Emply. Serv. Ken 8085

## TRAVEL.

### Buses.

All-American Bus Line
Free Meals . . . Free Pillows
COAST TO COAST SLEEPER COACHES. Also Charter Buses Everywhere.
514 S. WABASH WAB. 8300

LOWEST ROUND TRIP FARES Decatur $2.85; St. Louis $4.25; Detroit $5; Ft. Wayne $2.70; Columbus $6.00; Pitts. $9; Nashville $12.10; Birmingham $15.85 DE LUXE MOTOR STAGES 24 E ROOSEVELT-RD WAB. 8169.
215 N. STATE FRA. 0303

### Automobiles.

BOTH READERS AND ADVERTISERS ARE urged to exercise caution arranging automobile transportation with other individuals. References should be exchanged and carefully investigated.

CALIFORNIA-SEATTLE
KANSAS CITY
Drive a new car independently. Take family or friends. No charge for car license or insurance. Tour the scenic west. Saunders System, 28 W. Lake. Cen. 1077

PART GAS CALIF.
50 CARS TO LEAVE AT ONCE 7134 Stony Island. Fairfax 4500.

FREE TRANSPORTATION TO California for reliable drivers. We pay all car expense, food, and lodging. 82 W. Washington, R. 226. Phone Franklin 9780.

RENT 1941 cars, station wagons, radios; go anywhere; low as 3c per mile. Harrison System, 612 S. Wabash. Wabash 2684.

CALIFORNIA-SEATTLE—Part expense. No caravan; take family; any route. PASCAL SYSTEM, 228 N. State. Fra. 5178.

LEAV. for Los Angeles or San Diego; take 1 or 2; share expense. Sheldrake 6290.

DRIVING to Cal. Sunday morn.; will take two, share expenses. Armitage 9204.

LEAV. for Seattle—Will take cple. or 2 ladies. Share exp. Graceland 8845.

DRIV. '40 Hudson to Los Angeles—Sat. or Sun.; take 3-4; share exp. Mohawk 2669.

LEAVING for Los Angeles Mon. or Tues.—Take 1; shr. exp.; exch. ref. Del. 1889.

## TO RENT—ROOMS—CENTRAL.

BREVOORT HOTEL. Madison-st., east of La Salle. Convenient to everything. Rates from $1.50 daily. $7.50 weekly.

$5—WEEKLY—$5
Live in the "Loop." Baths and showers. WESTON HOTEL, 355 W. MADISON.

## TO RENT—ROOMS—SOUTH.

BLACKSTONE, 5468—1st; lge. nicely furn. frt. rm. Reas. Nr. U. of C. and I. C.

ESSEX, 7736—Attr. rm., bkfst included; I.C., surf.; Gentile lady only. Regent 4148.

GREENWOOD, 6532—Front rm.; priv. family; adj. bath; gd. trn. Clancy Midway 5581

JEFFERY, 7017, 3d—Well furn. rm.; pr. fam.; adj. bth., shwr.; men; I. C. other trans.

KENWOOD, 6349 So.—Large front sleeping room; 3 windows; private family; comfortably furnished; excellent transportation.

KENWOOD, 5519—$1 day, $3 wk.; newly dec.; run. water; htl. service; all transp.

NORMAL-BLVD., 6400—New double inador bed; all trans.; daily, $1.50; weekly, $7.

STEWART 7517—Lge., clean room; excel. trans; large closet. Triangle 7908.

UNIVERSITY-AV., 6215 — Hotel Royalton; $6.50 week up; newly furn.; private bath; complete hotel service; ½ block I. station, 20 minutes to loop. Plaza 8500.

LIVE AT THE "Y"
All club facilities; conv. to everything; I.C., bus, surface; full 24 hour service. Single rooms, $5 to $7 wkly.; double, $4.50-$6. HYDE PARK Y. M. C. A. 1400 East 53d-street. FAirfax 5300.

2 LGE. unfurnished rms. in 8 rm. residence—Cooking privileges; near I. C.-Chesterfield; reas. Address N O 492, Tribune.

60TH-ST., W., 315 [Princeton]—1 rm. furn. or hskpg.; $4-$5 week; auto yd.; nr. L.

71ST-PL., 1502 E.—Apt. 1; lg. lt. cool dbl. rm.; priv. fam.; brd. opt. all tr. Pla. 6053.

65TH-PL., 1449 E.—Nr. park; sleeping rms., $2.50-$3; daylight rooms; all transport.

ROOM in private home—1 block to I. C. surface, bus; reasonable. REGENT 8552.

CHEERFUL, spacious frnt. bedrm. Comfort. furn. 2d fl. Ref. Fairfax 0714, 2-6 p. m.

### Hotel Rooms.

PARKLAND HOTEL
$6.50 wk. rm. with priv. bath
Unexcelled service and transportation. 1550 E. 63d-st. at Jackson Park. Phone Plaza 2710.

SOUTHLAND HOTEL
Newly furnished and redecorated rooms; private baths; $6.50 week and up; $1.50 day up. Complete hotel service. 1330 EAST HYDE PARK-BLVD.

WOODMERE HOTEL. 4641 S. WOODLAWN-AV. Inador beds; priv. tub or shower bath.
$7.50—WEEKLY—$7.50

SOUTHLAKE HOTEL—4711 S. Kenwood; newly dec., smartly furnished rooms; with tub or shower; complete hotel service. FROM $6.00 WEEKLY. $1.50 DAILY.

DREXEL VIEW HOTEL, 4358 DREXEL-BL. Smartly furn., elev. bldg.; 24 hr. swbd.; close all trans.; $6 wkly. $1.50 daily up.

## TO RENT—ROOMS—SOUTHWEST.

60TH-PL., 3410—Nicely furn.; close to baths good trans. Pro. 4448 eves.

## TO RENT—ROOMS—NORTH.

AGATITE, 4400 N.—New modernistic Hollywood beds, showers. Private. Sun. 2661.

BANKS-ST., 2 E.—Sgl. rms., $6 to $8; dbls., $9 to $12; pri. baths; nr. lake; wlk. to lp.

BARRY-AV., 635—BARRY ARMS HOTEL. $6.50 WEEKLY UP; PRIVATE BATH. New, modern; complete hotel service; near lake; 15 minutes to loop. Bittersweet 3614.

BOSWORTH—Newly dec.; cool, airy rm.; nicely furn.; $4. Loyola L. Rogers Pk. 8729

CEDAR-ST., E., 61—CANTERBURY HOUSE. Attract., comf. furn. rooms. Single, $5.50-$6.50; dbl., $7-$10. Walk to loop. Nr. lake.

CHESTNUT, E., 195—Sleep. rooms, $4.50 week; monthly rate; near loop and lake.

CLARK-ST., N., 2703—Bachelor hotel; mod.; redec.; new beds; $3.50 up. Lincoln 9023.

CUYLER-AV., 808 [4050 N.]—Clean, well furn. outside r.; run. w.; lge. closet; $3.50.

DEARBORN-PKWY., 1320—Nice, clean single sleeping room. Del. 7173.

DOVER, 4552—1 blk. east of Clark; clean, well furn. rms.; run. water, priv. res.

FULLERTON, 510—Single outside rm.; 3d; run. water, comf. furn.; 2 baths on floor.

GLENWOOD, 5311, 2d—Attr. front rm.; pri. fam.; exc. trans. Man pref. Longb. 4065.

KENMORE, 5331—Nice lg. rm. for 1-2; 3 baths; kit. priv. opt.; all tr. Sun. 4353.

KENMORE, 5233, 2d—Cool front rm.; priv. porch; large closet; all trans.; Gent. only.

LAKEWOOD, 5302—Attrac. rm.; near lake; all trans.; gentleman; board opt.; priv. res.

LOYOLA, 1235—LOYOLA ARMS HOTEL. $6.50 WEEKLY UP. PRIVATE BATH or shower; complete service; new; ½ block Loyola L; 20 minutes to loop. Bri. 4880.

MAGNOLIA, 4652—Nicely furnished single room, $2.50; Wilson L. and bus.

PINE GROVE, 2744—Pinewood Hotel at Diversey; single, double rooms, $4.50-$7.

SHERIDAN, 4402—Lrg. frt. rm.; pri. home; nr. beach, park, golf course. All transp. to door. Gentleman pref. Ard. 6347.

SHERIDAN-RD., 3901—1 rm. kitchenette, $4 and up; 2 rm. kit., $5.50 up. Wel. 3845.

SHERIDAN-RD.—Beau. single rm.; pri. lav.; nr. lake; priv. fam.; all tr. $3. Wel. 1918.

SHERIDAN-RD., 4545—Newly dec. and furn. rms.; light, airy; good transp.; $3 up.

SHERIDAN-RD., 4848—Nice lge. airy rm. for 1 or 2 gentlemen; gd. trans.; reas. Apt. 1.

WAVELAND, 1916—Lge., cheerful, well furn. frt. rm.; suit. 1-2; all trans; $5. Buc. 5142.

NEAR LAKE, LOOP, LINCOLN PARK. ENTIRELY NEW; attractive rooms; some with private baths; latest in comfort; new grill, parking lot, gym., swim. and other privileges. 24 hour service. Best transp.
NORTH AV. Y. M. C. A.
1508 N. Larrabee [600 W.] Mohawk 2603.

WILSON-AV. Y. M. C. A. Rooms from $4.50 to $6 week, including membership privileges. Excellent transp. 1725 WILSON-AV. LONGBEACH 8360.

BUSINESS GIRLS' RESIDENCE just opened. Beautiful home, lawn, garden, beach, club atmosphere. Express bus at dr. L 2 blks.; refs. required. Longbeach 0302.

$4—WEEKLY—$4.
Exc. trans.; showers; 24 hr. switchboard. ARMOR HOTEL, 5047 KENMORE.

SMARTLY dec. room and bath; excel. loc.; $6 week. Miss Rader. Superior 4908.

4400 NO.—Nicely furn. frt. rm., priv. fam.; all trans.; Gentile gentleman. Lon. 6573.

FRONT rm.—Private family; 1 block lake; all transportation. Sunnyside 8840.

CHOICE homelike room—Adj. bath; piano; garage; L. surf, bus; lake; $5. Edge. 4278.

## TO RENT—ROOMS—NORTHWEST.

AVERS, 3421 N.—1-2 furn. rms. to 1 or 2 empl.; home privl. Refs. Key. 1508.

KEDZIE, 2331—Very light, airy sleeping room; reasonable. Belmont 8447.

LOGAN-BLVD., 2809—2d; nice airy room for 1 or 2 empl.; priv. fam. Arm. 0262.

IRVING PARK Y. M. C. A.
Nicely furnished rooms, many with running water and bath; 12 minutes downtown via railroad; cafeteria and restaurant; free parking; 24 hour service. 4251 Irving Park-rd. Pensacola 1400.

## TO RENT—ROOMS—WEST.

IOWA, 2647 W.—Lgt. airy rm.; priv. family; fr. pch.; gd. trans. Call Sun. Brun. 9622.

MADISON, W., 3317—Nice. fur. rms.; inspr. mat.; h. w.; nr. pk. $3.50 up. Van B. 8627.

MONROE, 4900 W.—Clean, comfortable rm.; private family; excel. tran. Est. 2502.

PULASKI 132 N.—Nice front sleeping room; excellent transportation.

WALTON, E., 114, nr. drive—Beau. frt. rm.; nice fur. rms.; w. or without pri. ba.-shwr.

WASHINGTON-BLVD., 3246—1st; large rm., adj. bath; for 1 or 2. Nevada 10376.

LIVE AT SEARS Y. M. C. A.
Nicely furnished rooms; innerspring beds; $4.50 up weekly; cafeteria; athletic privileges; 24 hour service; L and surf. trans. 820 S. KEDZIE-AV. NEVADA 3800.

## TO RENT—ROOMS—SUBURBAN.

HUMPHREY, 1005 N.—Priv. res. Room for gentleman; adjacent bath. Gd. trans. Garage. References. $4. Euclid 9449-R.

FINE residential neighborhood—Convenient all trans. Private home. Glencoe 221.

## TO RENT—HOUSEKEEPING ROOMS.

### South Side.

BLACKSTONE, 4920—Desirable 1 and 2 rm. kit.; also slpg. rm.; nr. I. C., lake, and bus.

DANTE, 6838—3 rm. apt.; large, light rms. Priv. bath and porch. Good trans. Reas.

DORCHESTER, 6227 and 6452—1 and 2 rms., 1 rms. have showers., refr.; perfect trans.

DREXEL, 4332-34—1 rm. kitchenette apts. and sleeping rooms. Attractive rentals.

DREXEL, 4743—1 to 3 rm. Full kitch. $30 to $37.50 mo. Facing park, bus at door.

KIMBARK, S. Marq.-rd.—3d flr.; quiet, priv. home; living rm., bedrm., lavatory, complete kitnt.; refs. exchanged. MID. 1788.

KIMBARK, 5107—4 nicely furn. rms.; light, airy, large liv. rm. and kitchen. Adults.

LAKE PARK, 4731—1 and 2 rm. kitchenettes. Refrig. Also sleeping rooms. Adults.

STONY ISLAND, 6016—Opp. pk.; new. dec.; 1-2½ r. kits.; slpg. rms.; $3-$8; all trans.

UNIVERSITY 6543—Light, 1 rm. kitnt.; large closet, G. E., innersprings; $6.

UNIVERSITY 6159—Surf., L; cool; 2 with pch.; r. w., clos., refrig.; rea. Ofc bell.

UNIVERSITY, 6159—Surf., L; cln., large frt., L. R. W. rfg., clos. Reas. Ring ofc. bell.

WOODLAWN 6547—1 room kitchenettes; everything furnished; near I. C.; adults.

## TO RENT—HOUSEKEEPING ROOMS.

**South Side.**

WOODLAWN, 6017—Large 1 and 2 rm. furn. apt.: $4.75 and up; el. refg.; slpg. rs., $2.75.

WOODLAWN, 4750—Lg. frt. 1 rm. kitnt. Newly decorated; run. water; good trans.

47TH, E., 1115—3 rms. kit.; priv. bath; elec. frig.; $9; beau., clean, quiet; 1 r. $5-$6.75.

62D-ST., E., 922—Furn. 1-2 rm. apts.; Roll-away beds, refrig.; laundry priv. $5 up.

62D-ST., 1306 E.—Cln. 2 rm. kit.; $7; compl. furn.; linens; gd. trans.; refrig. But. 9858.

**Southwest Side.**

CHRISTIANA, S., 5531—3 rms., newly decr.; semi-priv. bath; $11.50 wk. Refs. Adults.

**North Side.**

ARGYLE, 930—Room for light hskpg.; $4; suitable for 1; good transportation.

BANKS, 48 E.—Lge. bd. living rm.; adj. ba. Emp. cp. Studio. Vn. B. 1-2 men. Del.4613.

BROADWAY, 5146—Nice, clean 2 rm. apt.; frigid., all trns., free parking. Reas.

BURLING, 2429—2½ rm. bedrm.-kitnt. apt. with porch; refr.; pri. bath; adults; $9.

DEARBORN, 1236—Attr lr studio kitch apt.; pvt. bth.; nr. lke.; 2 or 3 bus. people

DEARBORN, 1312, N.—Lg., airy frt. 1-2 rs.; kit. apt.; adj. bath; reas. Also slpg. rms.

GUNNISON, 935 (4828 North)—1 rm. kitchenette; nicely furn.; elec. refrig.; $5 week.

KENMORE, 4618—KENMORE APT. HOTEL. 1-2 room kitchenettes; $5 to $10 week.

KENMORE, 4244—Living rm., bdrm., kit., priv. bath, pch.; also frt. 2 r. apt., Frig.

LA SALLE, N., 1525—Nr. Linc. Pk., beach; sgle. hskpg. rms.; run. water; $2.50-$4.50.

LA SALLE, N., 1559—Nice, furn.; clean kit.; gent.; also lg. bsmt rm.; $4-$5. Mich. 9778.

MAGNOLIA, 4441—Cozy 1-2 rooms, nicely furn.; newly dec.; elec. refrig.; all trans.

MAGNOLIA, 4532—1-2 rm. kitch.; new elec. frigid., $5 up, also slpg. rms., all trans.

MAGNOLIA, 4700—1-2 rm. kitch.; newly dec.; well furn.; refrig.; all trans.; reas.

MELROSE, 721—2 rm. kit., frig., $7.50; 1 r. kit., slpg. r., $3.50; adults; clean, quiet.

PIERCE, 3315—Couple to share cozy home; refrig., excel. trans., linens, $8 wk.; must be seen to be appreciated. Lewen, 2d flr.

SHERIDAN 4715—Lge. front 1 rm. kitnt.; nicely furn. and dec.; refrig.; adults.

SHERIDAN, 4804—1 room kitch., completely furn., newly dec., spotless; all trans.

SHERIDAN-RD., 4840—2 room kitchnt., private bath, sun porch. Well furnished.

STATE, 1204, N.—2½ r. kit.; pr. bath; frig., 1 r. kit.; also slpg. rm.; walk loop, lake.

STATE, N., 1210—Attr. 1-1½ rm. kit. apts.; $5.50 up; clean; gd. trans. Del. 9771.

WILSON, 853—1 and 2 rm. kit. apts.; front; refrig.; all transp. Edg. 0524.

**West Side.**

CERMAK, 4100—Airy, cool rm. for man employed; priv. entrance; $4. Lawn. 1677.

FLOURNOY, 3320—Attr. 2 rm. furn. apt.; gas, elec., refrig.; adults; $8.50.

WASHINGTON, 3850—2 rms., real kitchen, refrig., pch. free gar.; also slpg. r.; adults.

WARREN-BLVD., 2837—Frt. kit. apt., nicely furn., gas, refrig. Adults. $8.50. Nev. 9045.

3 2-ROOM apts.; 2 1-room apts. with Frigidaires. 4302 W. MONROE-ST.

## BOARD AND LODGING.

**South Side.**

ELLIS, 5016—Cool rm., just dec., run. water, exc. meals; private home. Kenwood 1861.

ELLIS, 4635, 1st apt.—Room and board for 1-2 gentlemen. Good trans. DREXEL 1661.

OGLESBY, 7547—Clean rms.; empl. gents only; meals opt.; good trans.; gar. if des.

**North Side.**

FREMONT, N., 3618, 2d—Attr. single-double rooms; gd. meals; ldry.; exc. loc., trans.

KENMORE, 6026—Attr. newly dec. rm., twin beds; adj. bth.; nr. lake; all trans. Ard. 1637

RUSH, 1037—Desirable twin bdrm., pri. apt., $9; grand piano; walk in. Heuer. Del.7204.

LGE. rm.—Exc. meals; 1-2 men or cple.; gentile; pri. fam.; all trans.; $7.50. Sun. 3632.

**Convalescent Homes.**

ALL CARE REST HOME—Nr. pk. and lake; newly furn.; pleasant, restful; excel. food; nursing care. 1520 N. La Salle. Moh. 3404

NURSE—Will care for aged or convalescent in her home; yard and porch. Irving 3874.

IDEAL for aged—Exc. food; tray serv.; scr. pch.; spac. grds.; $35 up mo. Grac. 9123.

CONVAL. rest home—Good care, food; tray service; light, pleasant rooms. Buc. 6889.

**Children.**

EX. care child—Rm. parent; nr. schl., beach, gd. trans.; large yd. Ravenswood 5099.

**Country.**

FARM HOME, NEAR SCHOOLS—Boys 14 years. Year around. Palatine 314-R1.

## HOTELS AND APARTMENT HOTELS.

### 444 ST. JAMES APTS. and CRITTENDEN APTS.

(2500 North)

Smartly furnished apartments with complete hotel service at Lincoln park. Direct wire Drug Store, Commissary, and Garage. Bus and Surface Lines transp.

1½ Rooms.....$45.00 to $60.00
Liv. rm., dress. rm., and kit.
2 Rooms ....$55.00
Liv. rm., dress. rm., dinette, and kit.
3 Rooms ....$80.00
Liv. rm., dress. rm., bedrm., dinette, kit.

428 and 444 St. James-place
Resident Manager. Diversey 1100.
MANAGED BY COCHRAN & McCLUER CO.

### DEARBORN PLAZA

KITCHENETTE APTS. $12.50 WEEK UP SPECIAL MONTHLY RATES. Rooms $9 per week; daily, $2.50 up. Walking distance to the loop. 1032 N. DEARBORN-ST WHI. 6464

### WINDALE HOTEL

6019 N. WINTHROP-AV. LON. 2840. $6.50 WK. AND UP. DAILY, $1.50 UP. ALL RMS. WITH PRIVATE BATH-SHWR.

### 1117 N. DEARBORN-ST.

1, 2 AND 3 ROOM
Furnished Kitchenette Apts.
Transient and Permanent
Some 2 room apartments designed to accommodate 3 persons. RENTALS FROM $55. References required. Whitehall 4318.

### Montrose Beach Hotel

1-2-3 RM. APTS., $35 UP
$2.50 up daily; $10 up weekly. Air cooling system. Soundproof; elegantly furn.; free radio; refrigeration. Coffee Shop. Garage. Sun cabanas and roof Solarium. 24 HOUR HOTEL SERVICE. 925 Montrose-avenue. Bittersweet 7700.

### LINCOLN PARK ARMS

SUN BATHING ON ROOF GARDEN. 2738 PINE GROVE-AV. LIN. 1400. 1 TO 3 ROOM FURN. APTS. COMPLETE HOTEL SERVICE. RATE $45 UP.

### HOTEL COMMODORE

5547 KENMORE. LON. 7040. SINGLE, $8.50 WK.; DOUBLE, $10 WK. All rooms with tub and shower; newly furn.; complete hotel service; coffee shop

FOR YEAR 'ROUND COMFORT—LIVE AT
### The Stevens Apartments
1 room, $55-$85; 2 room apts., $120 up. 720 S. Michigan. WABASH 8450.

### WELLINGTON ARMS
2970 SHERIDAN-ROAD. 1 to 5 room apts., furnished and unfurnished; $40 up. Bittersweet 4600.

### 1244 N. Dearborn Hotel
UNUSUAL values; newly decor. furn. rms. WALKING DISTANCE FROM LOOP $6 per week, $1.50 daily.

### Chateau Hotel, $7.50 Week
3838 BROADWAY. LAKEVIEW 8310 Beau. rooms; priv. bath and shower; 2 clos. Firepr. bldg.; spec. mo. rates. $1.50 day.

### ATLANTIC HOTEL
400 rooms, from $1.50 to $3 daily. Ideal for tourists; garage service. CLARK AT JACKSON—Downtown Chicago.

LARGE, CLEAN, AIRY ROOMS. Lowest rates on West Side for these newly decorated, newly carpeted rooms with bath, shower, inador beds; 24 hr. service. WESTLANE HOTEL, 4507 Washington.

LOW SUMMER RATES. Attrac. rms. in newly modernized Devonshire Hotel, 5 min. to loop; complete serv.; $6 week. 19 E. Ohio-st. Sup. 4900.

KENROSE HOTEL, 6417 S. KENWOOD—Smartly furn. elev. bldg.; 24 hr. swbd.; close all trans.; rates $5 wkly. $1.50 daily up.

BUENA PARK HOTEL. 4145 Broadway—350 newly furn. outside rooms. $6 wkly. up. L bus, st. car at door.

WACKER Hotel—New fireproof bldg.; outside rms.; priv. bath; $7 wk up. A A A Hotel. 111 W. Huron-st., corner Clark.

OLYMPIC HOTEL—$5.50 WK.; $1.50 DAY. ALL RMS. BATH RAD. 1015 N. CLARK

OUTSIDE apts., suites, rms.—Moderate. Maryland Hotel. 900 Rush-st.

PLAZA HOTEL—Clark and North-av. Hotel rooms, suites, kitchenette apts. available.

DEWEY APARTMENTS in the Edgewater Beach Hotel. Telephone Longbeach 6000.

LAKELAND APT. HOTEL—Modern 2 room dinette apts. from $45. 4541 Sheridan-rd.

CHELSEA HOTEL, 920 WILSON-AV.—Rooms as low as $6.000 a week. $1.50 daily.

## HOTELS AND APARTMENT HOTELS.

### THE LAKE LANE
6214 WINTHROP-AV.

All outside apartments, equipped with ventilating doors, full or twin beds, innerspring mattresses.

Early American architecture and furnishings. Beautifully redecorated roof solarium and recreation room.

COMPLETE HOTEL SERVICE.
1 Room Apts....$50.00
1½ Room Apts....$55.00
Bedroom Apts. ....$62.50
RESIDENT MANAGER. SHEldrake 1600.

NEWEST fireproof bldg.; near loop, lake, pk.
### MARK TWAIN HOTEL
NEW MODERN FURNITURE. All rms. priv. tub, shower, free radio and elec. fans; attr. wkly., mo. rates; gar. serv. DAILY, $1.50 AND UP. 111 W. Division, cor. Clark. Mich. 7150.

## APARTMENTS AND ROOMS TO SHARE.

ROOM RENTAL SERVICE. 30 E. Adams. FREE SERV. State 9446.

GIRL will share 3 rm. apt. with same—Conv trans.; reas. Buck. 4568, after 6 p. m.

GENT. share Eng bsmt. studio same; $23 mo.; priv. bath; nr. lake. 208 E. Superior.

EMPL. cpl. shr. well furn. 4½ rm. apt. same. (2900 No.) All trans. Bittersweet 4667.

JEWISH girl—Share 2½ rm. apt. with same; $3.50. Gra. 0140, after 5:00.

YOUNG bus. girl shr. kitnt. apt., N. Side; good trans.; $5 wk. Apt. 410, Lon. 8900.

## TO RENT—HOUSES.

**Southwest Side.**

5 RM., 2 story res.—Natural firepl., large wooded lot; reas. 8710 S. Rockwell-st.

**Northwest Side.**

7 RM. BRK. BUNG.—Mod. tile bath; gas ht.; 3 blks. No. Kimball L. Gar. $75. Key.5006.

**Suburban—South.**

BEVERLY HILLS—6 rm. brk. bung. 1726 W. 106th-st. $6,750. Oct. 1st. Insp. Sat. or Sun. by appt. eves. Abe. 1607. Will sell.

**Suburban—North.**

EVANSTON—Brk. Colonial resid.; gar.; near school, trans. Ran. 3668. Green. 3662.

**Suburban—Northwest.**

CHARMING English brick home—6 spacious rms.; att. gar.; 1½ tile baths, nat. fireplace, kit cabinets, Ven. blinds, oil heat; beau. grounds in Mt. Prospect. 28 min. C. and N. W. to loop. $85. Bri. 9692.

## TO RENT—FURNISHED HOUSES.

FURN. bung.; 5 rms., 2 slpg. pchs.; near airport and golf park. 3240 W. 65th-pl.

## WANTED—TO RENT—ROOMS.

COMF. rm., kit. priv., refined elderly lady; refs.; So. Shr. Address O H 257, Tribune.

## WANTED—TO RENT—HOUSES.

RESPONSIBLE COUPLE DESIRE AN UNUSUAL 6 OR 7 ROOM HOME COMPLETELY FURNISHED; IN WESTERN SUBURB; 1 YEAR OR MORE LEASE; OCCUPANCY SEPT. 1ST OR 15TH. GIVE FULL PARTICULARS, INCLUDING RENTAL. EXCEL. REFS. FURNISHED AND REQUIR. ADDRESS N P 410, TRIBUNE.

GARAGE—Apt. on South Shore or Kenwood. Employed couple. Dorchester 2262.

## TO RENT—RESORT PROPERTIES.

**Illinois.**

4-5 ROOM completely furnished cottages on the lake; private bathing beach; $25 week. Hillside Resort, Route 12, Fox Lake.

4 RM. mod. cottage—Scrnd. pch., running water, bath. $25 wk. or mo. Kil. 8866.

5 RM. cottage—Lake Catherine; water, elec., boat; from Aug. 10; $25 wk. Hum. 3333.

BANGS Lake cott.—Lite, gas, wtr., beach; 40 mi. Sowers. Ph. 3081 Wauconda, Ill.

SLOCUM Lake—4 room cottage; gas, light, ref., run. wat.; Gentiles; $20 wk. Wel. 7320.

5 RM. cott.—Fox lake; gas, elec., ins. toilet, boat, priv. beach, nr. twn. Fairfax 7022.

QUIET 4 rm.—Firepl., trees; no conv.; 45 mi. on Sher.-rd.; Gentiles; $12 week. Drc. 7817.

**Michigan.**

FOR Rent—4 rm. cottage, furn., with garage, 3 full sized beds, screen porch; on Silver lake, Flordale Resort, Mears, Mich.; $20 per wk. or $75 per month. Notify Lyle Workman, care Muskegon Post Office, Mich.

FURNISHED lake front cottages, $12-$15 per wk.; electric lights, new steel boats, good fishing, tavern, etc. Willow Beach, Grand Lake, Lawton, Mich.

FURN. cottage for mo. of Sept.; elec. and boat included; inside lavatory; front and rear screen porch; $15 wk. or $50 month. Twin Lakes, Mich. Grovehill 2815.

RENT or sell—Shady cottage on Lake Michigan; avail. Aug. 13. Rog. 2241, mornings.

**Wisconsin.**

LAKE GENEVA—Modern 5 rm. bung.; 2 sc. pchs.; slps. 8; lg. grounds. Reas. Ard. 6558.

LAKE Geneva—4 rms., compl. furn. apt.; elec., running water; $15 wk. Hinsdale 996.

ON Delavan Lake—Mod. cottage, electricity, gas, running water. Armitage 4019.

## TO RENT—APARTMENTS—GENERAL.

### BETTER APARTMENTS
2½-8 rooms; choice locations; modern bldgs. $35-$150. Central 3338.

## TO RENT—APARTMENTS—SOUTH.

**General List.**

5445 CORNELL—7 rms....$85.00
50th and Dorchester, 6 rms....$65-$72.50
8705 South Chgo., 3½-4 rms.$42.50-$47.50
4504 Drexel, 2½ rms....$35.00
4524-26 Drexel, 2½-5 rms....$35-$50
SCHMIT & WATT. 77 W. Washington. Randolph 1984.

3½-4 RMS. FOR OCT. 1st, $47.50-$52.50. 1949-51 E. 73D-PLACE. Excell. South Shore loc. Large mod. apts. G. E. refrig; t. t. stoves. Agent on prem. Earl W. Shick & Co., Fairfax 9280.

3-4 RMS., OCT. 1ST, $42.50-$45.00. See these extra values. Every rm. light, new refrig., t. t. stoves, inador, shower, all enameled woodwork; near I. C. Janitor will show. 1138-40 E. 73d-st.

7849 MARSHFIELD—3½ and 4 rm. apts.; showers, t. t. stoves, electric refrig., inador beds. $42.50 and $45. See janitor on premises or call Wentworth 7464.

6124-28 INGLESIDE-AV. 3½-4 rm. apts. with extra rollaway beds; tile baths; showers; new stoves and refg.; redecorate; free light, gas, and refrig.

BEAU. 3-4 rs.—$35-$42.50; cross vent.; pri. balcony; exc. tran. 833 E. 46th, nr. Drexel.

1-5 RMS. All modern; nr. lake and park; all trans.; restricted; $30-$45 Ken. 8407

**1, 2, 3, 3½ Rooms.**

### 5100 CORNELL-AV.
BEDROOM APTS. FROM $65. Fireproof, elevator building. Fully carpeted; all outside rooms. Modern kitchens; tile baths and shower. Canvas walls; white woodwork. Gas, light, and refrigeration. DORCHESTER 2400.

3½ ROOMS—OCT. 1ST, $42.50 6806-08 DANTE-AV. See these desirable apts. at moderate rentals. Elec. refrig., inador, excellent location, nr. I. C., surf., park, shopping. Fai. 9280.

SUBLEASE 3½ ROOMS ON LAKE. Priv. beach; Gentiles; conv. to I. C., very reas.; must leave city. Apt. F 2, 7427 S. Shore-drive. South Shore 5378.

### Choice 2-2½ Rms., $35-$45
Avail Oct 1. Opp. Jackson pk. Good trans. New refrig 2101 E. 67th-st. Plaz. 3630.

### Choice 2-2½ Rms., $35-$45
Avail. Oct. 1. Opp. Jackson pk. Good trans. Mrs. Galloway. 2101 E. 67th-st. Plaza 3630.

2½ ROOMS, 6512 HARVARD. Inador, Free refrig., new stove, R. I., "L," and surface tr. $37.50. Went. 8138.

SUBLEASE Sept. 1 or Oct. 1—Attractive modern 3½ rm. apartment; inador; good trans. 741 East 80th-street. Tri. 2334.

5114 KIMBARK—2½, 3½ front apts.; mod. bath, kitnt.; $47.50-$65; other 3½, $47.50-$50; cross vent. Own. oper. bldg.; I.C., bus.

SUBLEASE immediately or Sept. 1, 3 rm. apt. Will sell furniture. Hyde Park 5109

3 RMS.—Steam heat; $25; adj. bath. Will decorate. 1418 E. 73d-st. Franklin 8395.

LARGE living rm., bedrm., kit., beau. bath, Ven. bl., pri. porch, yard. 5214 Kimbark.

3½ RMS.—Large, light, modern; t. t. stove; lge. sleeping pch.; $45. 619 E. 78th-st.

1½ TO 3½ rms., $28.50 up—Free refrig.; gas; 2 blks. L. bus at door. 4336 Drexel.

7406 STEWART—2½ Rms. with bedrm.; nr. R. I., prk.; Oct. sublse.; reas. See Sunday.

ELLIS, 5422—3 large rms.; priv. bath and priv. screened porch. G. E. refrig.

**4, 5, 6, 7 Rooms and Larger.**

7628 EUCLID-AV.—Near South Shore H. S.; 5 large, light rooms; $60. Sag. 3921.

6 RMS.—Canv. walls new refr., cab kit., inl. lin.; tile ba. $65.; nr. I. C. 8809 S. Dante. 2d.

MODERN 6 room apt.—2 baths; 3d; 1 car garage. 7740 Essex-av. Saginaw 2724.

7 RMS.—2 baths, 6 clos., sunplr., encl. slp. pch., gar.; 1 blk. l.k.; exc. tr. 6736 Crandon.

1430 E. 73D-ST.—4 lge. mod. rms.; enclosed slpg. por.; t. t. stove; nr. I. C., surf. $50.

6 LARGE rms., 2d flr.; wh. wdwk., Frig., T. T. stove; gd. tr. 7730 Cornell. Reg. 6457.

1748 E. 71ST-PL.—5 rm., 2d, tile bath, $70. Tenant will show. H. P. 0048.

4448 DREXEL-BLVD. 7 AND 8 ROOMS. $55 TO $80.

4530 DREXEL—6 and 7 rms., 2-3 baths; beautiful building. Canvas walls.

7048 CHAPPEL-AV.—5 rooms; canv. walls, tile bath, shower; ½ blk. 71st-st. I. C. sta.

7409 KINGSTON—4 rms. with sun parlor, new frig.; stove; nr. schools and transp.

## TO RENT—APARTMENTS—SOUTH.

**4, 5, 6, 7 Rooms and Larger.**

### Attractive Apartments
5312 Kimbark—6 rooms, 2 baths....$75.00
5708 Kimbark—5 rooms.... 60.00
5700 Kimbark—6 rooms, 2½ baths.. 85.00
1221 E. 57th—8 rooms.... 75.00
7600 S. Shore—3½-4½ rms....$55-$62.50
5314 Kimbark—5 rooms.... 62.50
5345 Kimbark—5-6 rooms....$62.50-$70
Available now and Oct. 1.
Mayfair Management Co.
35 E. WACKER-DR. CENTRAL 3338.

### VISTA HOMES
5844 STONY ISLAND-AV.
6, 7 AND 8 ROOM APTS.
DOORMAN—ELEVATOR—GARAGE. Overlooking Jackson Park. A modern fireproof bldg. Spacious rooms. HOGAN & FARWELL, INC. Exclusive Agents. Representative on premises. Dor. 2717.

### 5000 CORNELL-AV.
6 ROOMS—3 BATHS. An unusual apt. Every room overlooks the Lake and Outer-drive. Modern 22 story bldg. 10 min. to loop. Resident mgr. will show. Priced for quick action or Oct. 1st.

### 7 ROOMS—2 BATHS
5042-52 Drexel-blvd., cor. Hyde Park. Spacious layout with ample clos. space, Priv. frt. pch., overlook. beau. parkway. Built-in tub. Truly an apt. home. See jan. ARTHUR G. LEVY & CO., STATE 8366.

### SUBLET
6 rooms, 3 baths, overlooking S. S. Country Club. Carpeted. Venetian blinds. Unusually desirable. Reas. rent. 6840 SOUTH SHORE-DR. Hemphill.

### 4740 GREENWOOD
Beau. lrg. 4-5 rm. mod. apts. [24 ft. liv. rm.]; mantel, mirror, Venetian blinds, new refrig. and stove, cross vent.; exclusive, quiet; all transp.; adults. $55-$75.

6742 MERRILL-av., 5 rm.; de luxe....$75
5210 Ingleside-av.; 6 rms.; 2 baths....$80
5312 Drexel-av.; 6 rms.; 2 baths....$65
6838 East End-av.; 5 rms.; modern..$62.50
RELIANCE MANAGEMENT CO.
221 N. LA SALLE. CENT. 7663.

### 4 ROOM APTS., $45.00
New stove; corner building; school; free refrigeration; extra inador bed. See Mrs. Van Bush, 7000 S. Sangamon.

### 1351 HYDE PARK-BLVD.
7 ROOMS—3 BATHS. Beau. 3d apt. in detached 3 apt. bldg. Priced for quick action. Hyde Pk. 2520.

### 7318 RIDGELAND
5 rooms, de luxe equipped I. C. transportation. Agent on premises.

4 RMS. AND EXTRA INADOR BED. 6151 DREXEL-AVENUE. Rent reasonable. Newly decorated thruout; immed. possession. See janitor on premises.

### DE LUXE 5 ROOM APT.
1st and 3d flrs. Avail. now or Oct. 1. 2 blocks to I. C. station. 6846 Jeffery.

6 RM. mod. apt.—Solarium; brkfst. rm.; Craftex walls; wh. wdwk.; 2 baths, tile sh. stall; 3d; 1 c. gar. 7735 Essex. Reg.1487

736 E. 81ST-ST.—3rd, 5 RMS. $57.50. 1824 E. 73d-st., 1st and 2d, 4 rs., $47.50. 7724 Cornell-av., 1st, 4 rms., $45.

5130 INGLESIDE—6 rooms; 2 baths; large, light rooms; newly decorated; 3d fl.; $75. J. Sack, Wentworth 7464.

7 RMS., 3 baths, breakfast rm., porch—Modern, luxurious appointments. Elev. In beau. Madison Pk. Drexel 8888.

1ST FLR.—3 bedrms., 2 baths; htd.; beaut. loc.; studio apt. and furnishings optional. 7849 Eggleston-av. Vin. 5081.

9307 LAFLIN—5 lge. rms.; canv. walls, tile bath, shower stall, new elec. refr.; R. I. trans.; Oct. 1; $87.50, incl. gar. Bev. 0820.

7627 PHILLIPS-AV.—5 lg. rms., sun par. and fin. slpg. por.; tile bath; I. C., surf.; gar.; 2d and 3d; $70-$65. Sou Shr. 1112.

7612 ESSEX-AV., 3D FLR. 5 lge. rms.; encl. slp. pch. and sun par.; shr.; I. C., surf.; $65, incl. gar. Tri. 8042.

5458 EVERETT-AV., 1st flr.—7 rooms, 3 baths, 2 sunrooms; all modern; owner mgr. Shown by appointment. Dorchester 4052.

6 RMS., 2 baths—Canv. walls; 2d apt.; reasonable. 7809 Phillips. Regent 5764.

4 ROOMS—Near I. C., park; decorate to suit; adults; Oct. 1; $45. 1436 E. 66th-pl.

5 ROOMS, SUN PARLOR—REASONABLE. 1503 E. 67TH-PLACE.

2D APT.—7 rms., 3 baths, sun par., slp. pch., gr., mod. rt. 5217 S. Greenwood. Mid.10100

7427 SOUTH SHORE—Apt. G4; choice 4-rm. corner apt.; priv. beach, Sept. 1. Reg. 3192.

8621 CARPENTER—2d, 7 rms., 4 bedrms.; h. w. ht.; nr. R. I. Avail. Oct. 1. Adts. $48.

5 RMS.—Unheated; modern; $30. 6651 Maryland. A1 tenants. Dorch. 0700.

5451 LAKE PARK-AV. 5 rooms, $35. I. C. transportation.

EAST END-AV., 7635—Mod. 4 room; tile bath; Frig., stove; $50. Cen. 7853.

MOD. 5 rm. apt.—Slpg. pch., sun par.; sanded flrs.; adults. 1758 E. 72d-st. Hyd. 8991.

6 LT. RMS.—2 baths; new stove; G. E. refr. Kit. linol.; gar.; I. C., surf. 7822 Phillips.

6935 S. PEORIA, 2d—7 rms.; steam ht.; garage; scrd. porches; Oct. 1. $60. Wen.2468.

6753 OGLESBY—4 Rms.; avail. now; best loc., near, park, lake, I. C. See janitor.

8756 LANGLEY—4 rms., G.E., rollaway, col. tile ba.; shops; schls.; ex. tr. Stew. 1919.

6808 EAST END—5 rms., 2d; solarium, wht. wdwk., mod. bath, shwr., new refr., slp. pch.

4½ RMS.—Modern; 2 bedrms., cross ventil.; new stove; exc. trans. 6816 S. Union-av.

## TO RENT—APARTMENTS—SOUTHWEST.

**General List.**

3000-14 MARQUETTE-BL.—Modern apts., 3½, 4, 5 rms. See janitor, 6657 S. Whipple.

3300 MARQUETTE-RD.—Mod. 3½, 4 r. apts. New refrig., T. T. stove. Janitor on prem.

**4, 5, 6, 7 Rooms and Larger.**

6642 S. WHIPPLE—4 modern, large rooms in high grade 6 flat bldg. Canvas walls; newly decorated; $60. Gentiles; now or Oct. 1st.

6616 S. Albany—6 rms., h. w. ht., tile bath. Encl. porch, 3d floor. Insulated, Oct. 1.

## TO RENT—APARTMENTS—NORTH.

**General List.**

### Near North Side
Easy Walk to Loop. Large Rooms. Modern Kitchen and Baths.
Wood Burning Fireplaces. Some Are Duplex. All Have Atmosphere.

ITALIAN COURT
619 N. MICHIGAN-AV. 2 rooms, $85. Duplex Studios, $110.

MALABRY COURT
675 N. MICHIGAN-AV. Like a little house, with 2 bedrooms on the 2d floor. $110.

222 E. DELAWARE
[In Streeterville.] In process of construction. Ready for occupancy Sept. 1. Apts. with one bedroom; unusually large dinettes. Elevator bldg. Rents $75 to $135.

150-152 E. SUPERIOR
6 rooms, 2 baths, fireplaces, elevator bldg. $95-$100.

37 E. DIVISION
6 rooms, 2 baths, wood-burning fireplace. $90.

1362 ASTOR-ST. AND 1367 N. STATE-ST.
10 rooms, 4 master bedrooms; all rooms bright. 3 fireplaces in each apt....$175

808 TOWER-COURT
OPPOSITE WATER TOWER. 1¼ rooms; fireplace....$60

747 N. WABASH
2½ rooms; gas, light, and refrigeration included; elevator; tile baths; $62.50 and one duplex, $77.50.

COOK & JACKSON
161 E. ERIE-ST. DELAWARE 7755. SUPERIOR 2875.

### AQUITANIA
5000 MARINE-DRIVE
ONLY 3½-4 ROOMS LEFT. Bldg. set in cool, clean, quiet loc. with a beaut. view of lake and park. 24 hr. elev. service; private parking space. B. E. ST. CLAIR, MGR. LON. 2928.

### NOW RENTING
September 1st Occupancy. New and Ultra Modern. 3 and 4 rm. apts. 1 and 2 bedrooms. Rental $60 and $65.
5440 WINTHROP-AV.

### 3-4 Rooms—Very Modern
H. w. ht.; canv. walls; tile bath; shwr.; 2 blks. L. ½ bus; reas. 4527 N. Paulina.

### Surf Manor Apts., 432 Surf
2-3-3½-4 room apts. Newly dec. Tile bath; free gas; $40 up. Immed. poss. Open eves.

### 1361 ESTES-AV.
2½-3½-4½ rm. bdrm. apts.; inador; canv. walls; w. wdwk.; gas furn.; exc. tr., blk. lak.

1214 JARVIS-AV.—Lake apts. 2½-4-5 rms.; All outside; priv. beach, garden and lake 1 blk. bus, L; Gentiles. Rogers Park 4825.

ON THE LAKE SHORE. 1037 NORTH SHORE-AVENUE. 2½-3½-4-5 rm. apts. Priv. beach. Reas.

7606 N. BOSWORTH [COR. HOWARD-ST.] 1, 2, 3 rm.; 4 rm., 2 bedrms., inador carpet; elec., gas, refrig. free; fireproof bldg.

## TO RENT—APARTMENTS—NORTH.

**General List.**

### COCHRAN & McCLUER Company

NORTH SIDE OFFICE
1530 MORSE-AV.
ROGERS PARK 8040

Directs your attention to these desirable apartments listed for your convenience according to their size and location. You are cordially invited to inspect these well managed properties.

#### ROGERS PARK
2 ROOMS
1565-67 BIRCHWOOD ....$37.50-$40.00
7516-24 N. SEELEY .... 42.50
1507-09 SHERWIN .... 40.00
1329-41 ESTES ....$37.50- 40.00
1528 MORSE .... 40.00
6810-12 N. LAKEWOOD .... 40.00

3 ROOMS
1548-58 JUNEWAY ....$40.00
7516-24 N. SEELEY....$50.00- 55.00
1507 SHERWIN .... 47.50
1329-41 ESTES ....$50.00- 52.50
1528 MORSE ....$47.50- 55.00
6810-12 N. LAKEWOOD ....$45.00- 47.50
1618-22 WALLEN ....$40.00- 42.50

3½ ROOMS
1548-58 JUNEWAY ....$45.00

4 ROOMS
1548-58 JUNEWAY ....$45.00-$47.50
7741 N. MARSHFIELD .... 47.50
1625-31 JUNEWAY ....$42.50- 45.00
1634-44 JUNEWAY .... 47.50
1507 SHERWIN .... 50.00
1329-41 ESTES .... 52.50
1641-45 LUNT ....$42.50- 45.00
6931 N. GREENVIEW .... 50.00
1652-60 FARWELL ....$45.00- 47.50
1640-48 PRATT .... 47.50
6505-09 N. HOYNE....$45.00- 47.50

4½ ROOMS
6814 N. LAKEWOOD ....$50.00
1622 WALLEN .... 47.50

5 ROOMS
1548-58 JUNEWAY ....$57.50-$60.00
1612-14 JUNEWAY ....$55.00- 57.50
1634-44 JUNEWAY .... 57.50
7614-16 N. GREENVIEW .... 67.50
1449 FARGO .... 70.00
1645 LUNT .... 57.50
1652-60 FARWELL ....$50.00- 57.50
1640-48 PRATT ....$55.00- 57.50
1618-22 WALLEN .... 55.00
6112 N. CLAREMONT .... 57.50

6 ROOMS
1412 JARVIS ....$90.00

#### EVANSTON
3½ ROOMS
2219 RIDGE ....$50.00

4 ROOMS
2218-23 RIDGE ....$47.50-$57.50
1014-24 NOYES .... 55.00
2225 RIDGE .... 57.50
548-58 ELMWOOD ....$47.50- 50.00
142-48 CLYDE ....$47.50- 52.50
134-40 CLYDE .... 50.00

5 ROOMS
2225 RIDGE ....$67.50
528-34 SHERIDAN ....$55.00- 67.50
520-26 SHERIDAN ....$65.00- 70.00
134-40 CLYDE .... 60.00

#### EDGEWATER
2 ROOMS
5740-48 N. WINTHROP ....$35.00-$37.50
4905-15 N. GLENWOOD .... 30.00

3 ROOMS
5740-48 N. WINTHROP ....$42.50-$45.00
4905-15 N. GLENWOOD .... 37.50- 40.00

3½ ROOMS
5900-10 N. KENMORE ....$45.00-$47.50

4 ROOMS
5900-10 N. KENMORE ....$45.00-$47.50
5740-48 N. WINTHROP .... 50.00

#### RAVENSWOOD
2 ROOMS
2100-10 AINSLEE ....$35.00-$37.50
4625-35 N. WINCHESTER .. 32.50- 42.50

3 ROOMS
4909 N. HOYNE ....$42.50
4625-35 N. WINCHESTER .... 42.50

3½ ROOMS
4883-85 N. PAULINA ....$42.50

4 ROOMS
5027 N. HERMITAGE ....$47.50
1719-33 WINNEMAC .... 45.00
5006-14 N. HERMITAGE.... 45.00
4885 N. PAULINA .... 47.50
4827-33 N. WOLCOTT .... 45.00
4817-23 N. WOLCOTT ....$42.50- 45.00
4805-11 N. WOLCOTT.... 42.50- 45.00
4625-35 N. WINCHESTER .... 47.50

4½ ROOMS
2108 AINSLIE ....$47.50

5 ROOMS
4827-33 N. WOLCOTT ....$50.00-$52.50
4817-23 N. WOLCOTT .... 52.50

#### LAKEVIEW
2 ROOMS
924 NEWPORT ....$25.00-$35.00
911-19 OAKDALE .... 37.50
921-29 OAKDALE .... 37.50
915-23 GEORGE .... 35.00

3 ROOMS
734-36 BARRY ....$40.00

3½ ROOMS
930-38 OAKDALE ....$37.50-$40.00
921-29 OAKDALE .... 42.50
931-39 OAKDALE ....$40.00- 42.50
915-23 GEORGE .... 45.00

4 ROOMS
1419 ADDISON ....$47.50
930-38 OAKDALE ....$40.00- 42.50

5 ROOMS
555-61 BRIAR ....$42.50-$50.00
915-23 GEORGE .... 47.50

6 ROOMS
555-61 BRIAR ....$50.00

#### NORTHWEST SIDE
1½ ROOMS
3121 N. HAMLIN ....$30.00

3½ ROOMS
5957-59 N. TROY ....$37.50
3121 N. HAMLIN .... 40.00

5 ROOMS
4030-32 MELROSE ....$45.00-$47.50
4042-44 MELROSE .... 47.50

NORTH SIDE OFFICE
COCHRAN & McCLUER CO.
1530 MORSE-AV.
ROGERS PARK 8040.
Open daily, including Sunday. Also Tuesday and Thursday Evenings.

MAIN OFFICE
Daily except Saturday afternoon and Sun.
111 W. WASHINGTON-ST.
CENTRAL 0930.

## TO RENT—APARTMENTS—NORTH.

**General List.**

### COCHRAN & McCLUER COMPANY

invites your inspection of these choice unfurnished apartments of 1 to 6 rooms in properties of outstanding distinction. SOME APARTMENTS ARE AVAILABLE NOW—OTHERS FOR OCTOBER 1ST. A visit will impress you with the unusual desirability of these well arranged apartments and the cordial efficiency of the management.

#### 210 E. PEARSON-ST.
(835 NORTH)
Modern 16 story building. Walking distance to loop. All outside apartments.
5 Rms. (2 Baths))..$125-$130
6 Rms. (3 Baths)....$145
Resident Manager. Delware 2702.

#### PARK ROYAL
451 WRIGHTWOOD-AV.
(2600 North)
Modern 12 story building. Corner location near Lincoln pk. Apartments unfurnished but afford numerous conveniences of hotel service. Switchboard. Carpeted floors. Rentals include light, gas, refrigeration, vacuum cleaning, and window washing.
1½ Rms....$40.00
2 Rms....$47.50
3 Rms. (Bedrm.-D.)....$80.00
Commissary on premises. Bus and surface lines transportation. Resident Manager. Lincoln 6780.

#### 517 OAKDALE-AV.
(2930 NORTH)
Exceptionally bright, airy, modern apartments with carpeted floors in a 6 story elevator building. Building recently equipped with new G. E. refrigerators and Universal table top stoves.
1 Room Apts....$40-$45.00
2 Room Apts....$45-$47.50
2½ Room Apts....$55.00
3 Rm. Apts. (Bdrm.).$50-$75
Resident Manager Bittersweet 3430.

#### 601 DEMING-PLACE
(2550 NORTH)
Modern seven story building on corner of Geneva-terrace and tree lined Deming-place. Rental includes gas, light, G. E. refrigeration. Universal stoves and carpeted floors. Two exposures.
2 Room Apts....$42.50-$47.50
2½ Rm. Apts. (Bdrm.).$50.00
3 Room Apts....$65.00
[BEDROOM AND IN-A-DOR.]
Resident Manager Lincoln 5840.

#### 434 ROSCOE
(3400 NORTH)
Beautiful, light, and sunny apartments in this modern 16 story building. Only 4 apartments to the floor provides unique privacy.
4 Room Apts....$95-$102.50
Resident Manager Buckingham 3753.

#### 440 BARRY
(3100 NORTH)
Modern 10 story fireproof building, located in a choice residential section. ½ block from Lincoln park. Rental includes carpeted floors, gas, light, and G. E. refrigeration. Universal stoves.
2½ Room Apts. (Bedrm.) $52.50-$60.00
Resident Manager Buckingham 7574.

### Attractive Apartments
4625 N. Damen-av.—4-5 rms. $42.50-$52.50
4404 N. Rockwell—2½-4 rs. $37.50-$42.50
4414 N. Ashland-av.—4 rms....$45.00
437 Belmont-av.—4-5 rms....$52.50-$62.50
652 Oakdale—2½-3½ rms....$42.50-$47.50
1362 Jarvis-av.—4-5 rms....$55.00-$70.00
7350 Ridge-av.—4-5-6 rms....$77.50-150.00
2142 Berteau-av.—3-4 rms....$40.00-$46.00
Mayfair Management Co.
35 EAST WACKER-DR. CENTRAL 3338.

### 7007 SHERIDAN-RD.
2-3-4 RMS., $37.50-$57.50
Near lake; excellent transportation. All apartments have large living rooms, tile baths, free gas. This building is well maintained. References required.

### 2000 Lincoln Park West
Offers you lovely year-round apt. homes overlooking the park. 10 minutes to loop, but away from congestion. Schools, churches and shops all close at hand. Transportation to door. 1-2-3-4-5 rooms. Peter F. Reynolds Co. Lin. 3633. Div. 0014.

WELLINGTON ARMS, 2970 SHERIDAN-RD—1 to 5 rm. kitchenettes; furnished or unfurnished; starting at $40. BIT 4600

**1, 2, 3, 3½ Rooms.**

1-1½-2 ROOMS—$36-$55; 24 hour switchboard; free gas, light and refrigeration
### 1100 N. La Salle-st.
JOHN T. WHEELER & CO. MICH. 5320.

### 2000 Lincoln Park West
Unusually large two room unit. Liv. rm. 21x12, din., lg. dressing closet, modern kit.; 6th fl....$65 Peter F. Reynolds Co. Lin 3633. Div. 0014

### 1400 LAKE SHORE-DRIVE
Living room, dinette, new kitchen; gas, electric and refrigeration incl. in rental. $59.50 to $74.50. Agent. Whi. 4180.

### 4444 N. DAMEN-AV.
3½ rm. apt.; newly decorated; available Oct. 1st; new gas stove and refrig. Resident Manager on premises.

### Spacious Duplex Studio
2 bedrms., 2 baths, firepl., 3 blks. Mich. bridge. Imm. sublease. $122.50. Sup. 8823.

### 3½ Rm., Extra Inador, $45
New stove; corner bldg.; outside rm.; gd. trans. See Mr. Scherer, 4509 Greenview-av.

### 2½ ROOM APTS., $35 UP
New stoves; free gas; cor. bldg.; 2 blks. L. See Mrs. Latimer, 4307 N. Winchester.

SUBLEASE for Sept.—3 rms. on 10th flr. View of lake. Save money on this May lease. Yacht Harbor Apts., 422 Melrose.

1235-41 NORTH SHORE-AV.—3½ beautiful rms.; nr. lake, trans., shopping; free refg.; very reasonable. Rogers Park 2599.

LARGE 2½ rm. apts.—With glazed sleeping porches, free gas and refrig. New gas ranges. 655 Oakdale-av. $40. Shel. 0100.

205 E. SUPERIOR, 678 N. DEARBORN. 1½ rm. kitnt.; rollaways; tile bath, shower; free refrig., light, gas.

3 ROOM apartment—Newly decorated. 651 Wrightwood-av.

2 RMS. KITCH. BATH, $70—69 W Delaware-pl., 12 to 5. Ph. Del. 7819.

SUBL. 3 rms., 1st fl.; recent, dec.; $45. Avail. imm. 1614 Granville. Holly. 8123.

3526 N. MARSHFIELD—1½-3 rms.; studio; free gas, refrg.; $31 up. Adults. Attardo.

2323 COMMONWEALTH—3½ rooms; beau. loc.; ½ blk. Lincoln Pk., 15 min. Loop. Reas.

**4, 5, 6, 7 Rooms and Larger.**

1906 LINCOLN PARK WEST—Block from park; 4-5 rooms; elec. refrig.; $44-$47.50. H. W. CROXTON & CO., 4723 BROADWAY

WILL sublet my large 4 rm. apt.—7515 N. Winchester, Rogers Park; with a concession; rental $67.50. Call Bri. 9192.

5 RMS.—$57.50-$62.50, incl. refrig. and new stove; light, ventilated apt.; arch drs.; wht. wdwk. 6303 N. Claremont. She. 8044

5229 MAGNOLIA—6 lge. rms.; newly decorated; insulated; tile bath; hot water ht.; new stove-refrig.; all trans.; gentiles.

1225 GREENLEAF—5 rms., front; overlooks lake; conv. shop. $72.50-$75. Lon. 2820

1330 ELMDALE—3d floor; 5 lt. rms.; arch doorways; 6 clo.; encl. slpg. pch. Avail

6 LARGE lgt. rms., 2 baths; blk. to L lake, bus. $80. Immed. or Oct. 1216 Lunt.

BRYN MAWR, 1462, 1st—6 lge. rms.; sun par.; pch. Ph. Julin. Lak. 0033 or Gre. 2107.

2512 LAKE VIEW-AV.—5-6 RM APTS. NEAR LINCOLN PARK; $60-$92.50.

3265 BROADWAY—4 rms., $42.50. Mod. refrig.; gd. shopping, trans.; schools.

6758 SHERIDAN-RD.—5 rms., $50; new dec.; pchs.; yd.; L. bus, shops, beach. Buc. 1475.

SUBLS., 4 RMS.—Attr., spac.; near schools, trans.; $47.50. Schuelman, 6567 Lakewood.

6240 N. MAGNOLIA—6 light rms.; good transp.; reasonable rental. Shel. 8082.

641 GRACE-ST.—5 rooms, $63.00-$68.00; near lake, park, golf course. Lak. 6480.

BEAUTIFUL 4 rm. apt., priv. beach; all trans.; restricted; $70. Rogers Pk. 5290.

4 RMS., $50—1350 Hood-av.; inador bed; conv. location. See janitor on premises.

SUBLEASE—5048 Marine-dr., 4 room apt. Call Lon. 8227 before 9 a. m. any day.

MARSHALL FIELD GARDEN APARTMENT HOMES, 411 Blackhawk-st. Mohawk 3711.

## TO RENT—APARTMENTS—NORTH.

**4, 5, 6, 7 Rooms and Larger.**

### PENTHOUSE
From fourteen stories this unique 5 room Bungalow apartment with its own individual terrace overlooks Lincoln Park and the Lake.

Thoroughly modern and different. High arched beamed ceiling in a spacious living room. Two large bedrooms. Black marble bath. A visit will prove worthwhile. Available October 1st.

444 ST. JAMES-PLACE
RESIDENT MANAGER, DIVERSEY 1100.
MANAGED BY COCHRAN & McCLUER CO.

### 6 ROOMS
IMMEDIATE OCCUPANCY. 9th fl., facing Lincoln Park and Belmont Harbor; completely decorated; ready to move in; reasonable rental.

### 7 ROOMS
REAS. RENTAL. IMMED. OCCUPANCY. Large, bright rooms; south exposure; decorate to suit; extra closet space; close to schools and transp.; 1 block from Lincoln Park and Belmont Harbor. No obligation to inspect. THE BARRY APTS. 3100 SHERIDAN-RD. BUC. 4041. KARIN E. WALSH MGMT.

### 3750 Lake Shore-dr.
5, 6, 7, and 8 rooms—1, 2, and 3 baths. Rentals from $125. Modern 16 story fireproof bldg., truly spacious, thoughtfully arranged, sunlit rooms, cooled by lake breezes; high, wide windows; woodburning fireplaces; colored tile baths, big closets; private swimming pool. Inspection invited, 10 a. m to 9 p. m. Telephone Wellington 2140. ROSS, BROWNE & FLEMING, Agents.

### MOST UNUSUAL
six room apartment, combination living and dining room 18x35, outside balcony, butler's pantry, etc. On quiet, landscaped court opposite Lincoln Park. 3d floor. Available now. 2618 Lake View-av. Janitor on premises or Lakeview 3430.

### 7 ROOMS. 3 BATHS.
2 enclosed sun porches; large, bright rms. overlooking Marine-drive and Lincoln park; private yard. Offered exceptionally reas.; janitor will show. 819 GUNNISON [4800 N.]

### 534 ADDISON-ST.
4-5 ROOMS. Sanded floors, white woodwork. Newly decorated. Modern kitchen.

### Lincoln Park Apartments
5 rms.; 331 Belden; avail. Oct. 1. 6 rms.; 4528 Clarendon; immed. occ. 5 rms.; 800 Windsor; avail. Oct. 1. Peter F. Reynolds Co. Lin. 3633. Div.0014.

### 4656 BEACON-ST.
Distinctive 5 room apts. in well maintained corner bldg.; living room 14x24; sun parlor; tile bath; L. bus, surface; Gentiles. Reasonable; Longbeach 8833.

### CLARENDON APARTMENTS
5-6-7 rm. de luxe sun par. apts. facing Lincoln Park; 2 baths, tile shwr.; all transp.; imm. poss. Best barg. in city Office on prem., 4654 Clarendon-av.

### MARINE DRIVE APTS.
New 4-5 rm. apts.; park, lake view. Elev. bldg.; roof sun deck; $75 up. 5060 MARINE-DRIVE. LON. 5975.

### 1447 Elmdale-av. (6000 N.)
Choice large 4½-5 rms.; modern bldg.; canvas walls, tile bath, free gas, refrig.; new gas stove, immediate poss.; nr. trans. and shops. Agent on premises.

### 2335 COMMONWEALTH
4, 5, and 6 room apts.; 2 baths; excellent location for schools and trans.; automatic elevator; fireproof bldg. Rent $80 to $120. Agent on premises. Central 5050.

### 6 Rooms, 2 Baths, $85
2033 Morse-av. Tile bath, heated rear porch; suit. for 4th bedrm. Gar., side drive. Free refrig. Hollycourt 8268.

### Exceptional 4 Rm. Apt., Reas.
New stove; corner bldg.; outside rooms; extra inador in living room; good trans. See Mr. Scherer, 4509 Greenview-avenue.

### Pine Grove and Cornelia
4-5 rms. Frt. pch. Conv. loc. Nr. Linc. Pk. Avail. Oct. 1. See janitor, 610 Cornelia or phone Philip Corper. Andover 1334.

### 1400 LAKE SHORE-DRIVE
Living room, bedroom, dinette, new mod kitchen. Lake exposure. Gas, elec., refrig incl. in rental; $82.50. Agent. Whi. 4180

1536 FARGO—Exclusive, 4-5 large rms. Mod. bldg. Craftex walls, tile bath, new 6 ft. frigid, and table top range. Near stores, trans., lake. Reas. Janitor on premises.

### 5 MODERN ROOMS
Nr. Loyola L, lake, shops. Tile kit. and bath. $65. allan mcdonnell, inc. She. 8300.

### 1623 LUNT-AVENUE
4 and 5 rooms; tile baths; rollaway bed. Modern, well maintained building.

### 3643-45 GREENVIEW
5 outs. rms.; Calif. stucco; arched doors; tile bath; free refrig.; 3-4 clos. $57.50.

### 6 ROOMS—$60
Light, airy; automatic heat; insulated roof; all trans.; nr. lake. 1262 Bryn Mawr-av.

4 LGE., LGT. RMS., $47.50. 3½ large bedroom apts., $45. 4½ rms. with 2 bedrms., $47.50-$50. Gas free; nr. lk., tr. 1373 Greenleaf. She. 6248.

### BEAUTIFUL 6 RMS.
Side solarium, glazed pch.; 2½ baths; 9 clost. Nr. lk.; tr. 1325 Greenleaf. She. 6248.

### 5682 RIDGE-AV.
5 large, light rms. with sun parl., 3rd fl. Rent reas. Open for inspect. 2-5 p. m.

### 5925-27 KENMORE-AV.
5-6 rms., 2 baths; sun par.; overlooking lake; all transp. Office in bldg.

### 7 AND 9 E. WALTON
5 rm. apts. G. E. refrig.; will decorate to suit; near lake and loop; $50-$55.

### 1767 GRANVILLE-AV.
Spac. 4 rm. apts.; outside rooms; ample closets; new stove and refrig.; exc. trans.

### 429 MELROSE-ST.
5 rms., breakfast rm., encl. rear porch and t. t. stove. Compl. redecor. $75.

### 4-5 ROOMS, $42.50-$50
Large, light corner, exc. trans.; G. E. refr., pch., yard. 4951 N. Oakley.

### 3146 SHERIDAN-ROAD
Large 7 room apts., 4 bedrooms, 2 baths, rear porch. Apply Olsen.

MODERN 2-3-4-4½ RM. APTS. 7665-7715 SHERIDAN-RD. Ven. blinds; mod. baths, kits.; new stoves; cab. sinks; cedar clos.; res. mgr. Amb. 2675

5954 LAKEWOOD—4 and 5 rooms; modern; residential location; near lake and stores; L and st. car trans.; immediate possess. inquire janitor or call Fra. 0353.

6 LIGHT rms., 3d flr.—2 tile baths, and kitchen; breakfast room; canvas walls; Gentiles. Owner. 7533 N. Oakley.

731-35 BITTERSWEET—5 rms.; elec. refrig.; well maintained building; near park, lake and bus; adults; immed. occup.; $65.

5 LOVELY rms., $48.50, 2d or 3d—Insul. roof, Frig., t. t. stv.; ivory trim; gr. schl.; all transp. 4428-34 Dover-st. Lon. 2870.

SUBL. excep. beau. 5 rms., 2 baths; $85 apt. $80 till Oct., 1942; 1 blk. lake; restricted. J. E. Hoover, 6307 Kenmore.Apt.1

5 RMS. and Sun Pch.—Mod. apt.; oil ht.; incl. gar. $50. 3746 Fremont-st. or Roger E. Williams, 3805 Broadway. Lak. 9267.

RIDGEDALE APTS. 5937 N. Paulina. Beach, lge. 4-5 rms.; t. t. stvs., refgs. $45 up; all trans. Lon. 0840.

6225 KENMORE—6 rms., sun parlor, tile baths; new stoves and refrig. Janitor Le Comte, 1219 Granville or Lincoln 2717.

CHOICE 2D APT. 5 large, light rms.; genuine tile bath and shower; reas. rent. 5521 Glenwood-av.

6 RMS.—New bldg.; 2 tile baths and kit.; brkfst. nook; canv. walls; all outs. rm.; liv. rm. 15x23. 6142 N. Hamilton. Rog. 9347.

4 RMS.—Attr., mod., 1st, painted walls; w. w.; wardrobe clos.; tile bath; new t. t. stv.; new ref.; all tr.; $52.50. 2047 Berwyn

ATTR. 5 r. apt. with htd. slpg. pch.; autom. ht.; avail. Aug. 15; ½ blk. to schools and transp. $65. 5731 N. Francisco.

5 LG., lite rms.—Free refrig.; new stove; reas.; gd. trans. 4407 N. Malden, nr. Clark.

838 WAVELAND—8 rooms, tile bath; all newly decorated; 2d floor.

2248 MORSE—Beau. 4-5 room apts.; corner bldg.; tile kit., color tile bath; canv. walls.

MOD. 4 rm. apt.—Nr. lake, all trans. Rent office in court. 727 Irving Park-rd.

1234 GLENLAKE-AV.—6 rooms, hot water heat, $60. Mr. Bertram. Cen. 6677.

555 ALDINE—5 rooms, $62.50. Tile bath, glazed porch, mod. refrig.

549 OAKDALE—5 lge. rooms, sun plr.; near park and lake; excellent trans. Lin. 2717.

4-4½ ROOMS—At the lake; free gas. See agent, 7236 Sheridan-rd. Rogers Park 6360.

5-6 RMS.—Modern equip.; lge. porch; now and Oct.; $55-$57.50. 658 Buckingham.

943 WILSON—6 rms. Adults. Arr. for roomers. Cool and lgt. Exc. trans. 2nd flr.

ORCHARD, 2525—6 rm., sun par.; lg.; lt. $55. J. F. Pagano, 3343 Irving Park. Irv. 1238.

966 CUYLER—5 rms.; sun par.; 1st fl.; 1 bl. to L bus, cars. $55. Hoyer & Co., L V 0330

6343 N. WINTHROP—5 rm. de luxe apt.; canvas walls; butler's pantry. Pens. 7112.

5644 RIDGE-AV.—4-5 rm. attractive apts.; all trans.; lake. J. J. Shay.

BEAUTIFUL 5 r. apt., $60; 4 rm. and inador, $45. 5350 Glenwood-av. New. 3342.

SUBLEASE—6 rm. apt., hot water heat; good transpor. 4728 Talman. Edg. 3382.

559 ALDINE—6 rooms, $67.50. Tile bath, glazed porch, mod. refrig.

1614-22 JONQUIL-TERR.—2-3 rms.; el. refr.; well maintained bldg.; adults; $35-$42.50.

454 ROSLYN-PL.—5 rooms, 2 baths, steam heat, scr. porch, elec. refrig., $57.50.

## TO RENT—APARTMENTS—NORTH.

**4, 5, 6, 7 Rooms and Larger.**

### 219 LAKE SHORE-DRIVE
5, 6 AND 7 ROOMS
DOORMAN. ELEVATOR MAN. HOGAN & FARWELL, INC. Managing Agents. 664 N. MICHIGAN. WABASH 7300.

## TO RENT—APARTMENTS—NORTHWEST.

**General List.**

3 AND 5 rooms—Heated, refrig., good trans. Opposite Pk. Adults. 3923 Schubert.

**1, 2, 3, 3½ Rooms.**

SUBLEASE—Avail. Sept. 1; 3½ rms. Inador bed, free gas. $39 mo. 4157 N. Sacramento.

SUBLEASE—3½ rms.; very modern; tile bath; reas. Inquire Krause. 3026 Belden

ATTR. 3 rm. apt.—Htd., nicely decor., inlaid linol., lrg. pch. $25. 1454 N. Maplewood.

**4, 5, 6, 7 Rooms and Larger.**

### 3948 DAKIN-ST.
Spac. 4 rms.; painted walls, new stoves, free refrig. Exc. trans. $42.50. Jun. 8612.

EDGEBROOK—Spac. 6 rms., 2 baths, unique surr. in excel. res. district; woodburning firepl., exc. closets, sunrm. and scrnd pch., garage; $90. 6319 N. Louise-avenue.

KIMBALL-AV., 5727 N.—Modern 6 rms., 2 baths; 22x17 living r.; tile kitch.; arched ceilings. $92.50. Call owner, Jun. 2996.

6 LIGHT rooms—Heated; good transportation. 2108 N. Richmond.

2004-08 N. KIMBALL—4 rms.; elec. refrig.; well maintained bldg.; adults; $42.50.

4527 N. WHIPPLE, 2D APT.—5½ RMS.; 2 flat bldg.; heated; adults; Gentiles; no sign.

5 RM. MODERN APT.—FURNACE HEAT. 3139 SCHOOL-ST. $35. RAN. 1458.

4509 N. ALBANY—6 lge. lt. rms., 2d floor. Mod. Vacant. Aug. 15th. Key. 6780.

2342 N. KENNETH—6 rms., 2d fl., stm. ht.; refrig.; 6 closets; gd. trans.-shop. Reas.

4 RM. MODERN APT.—REFRIGERATION. 5406 WINDSOR. $42.50. RAN. 1458.

6 RMS.—Steam heat; ½ blk. park; electric refrigeration. 2719 Evergreen-avenue.

6 RMS., 2d—Sun par. and encl. rear pch.; h. w. ht.; ex. tra.; $55. 4721 N. Washtenaw.

4 ROOMS—Sept. 1st; tile bath, t. t. stove, new refr. $48; adults. 2719 N. Lockwood.

5 RM.—Modern; steam heat; good transportation. 4623 Keystone.

3830 N. RIDGEWAY—6 lge. rms.; gar.; nr. tran.; new refrig.; cab. sink; insul; 2d; $75.

3817 N. SPAULDING—5½ rms., 2d flr.; insulated, stm. ht., t. t. stove, refrig.; $55.

## TO RENT—APARTMENTS—WEST.

**1, 2, 3, 3½ Rooms.**

SUBL.—3 rm. mod. 3d apt.; refrig., t. t. stove; fine transp. 5025 Quincy. Col 4522.

## TO RENT—APARTMENTS—WEST.

**4, 5, 6, 7 Rooms and Larger.**

### - - CHOICE 4-5 ROOMS - -
5439 Washington. Lge. units, canv. walls, white woodwork, modern bath, new refrigerator, stove, linoleum; fast transp.

41 N. CENTRAL-AV. 6 rooms; de luxe apt.; tile bath; canvas walls; $85. Greenfield Sherman Co. 5645 W. Madison-st. Mansfield 2800.

52 N. WALLER-AV. 5 rms.; front apt.; wh. wd. work; compl. decor.; immediate poss.; reas. Janitor on premises or Mansfield 2800.

MOD. cor. bldg.—4 rooms, $42; new Frig. and t. t. stove. 1120 N. Kildare. Alb. 1098.

5529 WASHINGTON-BLVD. 4 Rooms. New ranges and refrig. Very des. $50-$55

4 RMS.—Gas, refrig., t. t. stove, Ven. blinds. Sept. 1st. Adults. $42.50. 2228 Adams.

## TO RENT—APARTMENTS—SUBURBAN.

**SOUTH.**

**Beverly Hills—20 minutes to loop.**

5½ RM.—2 flat bldg., on Ridge; 4 exposures; large living rm.; woodburning fireplace; adults; $100 mo., including side drive gar. Oct. 1. 10057 Oakley. Cedarcrest 4215.

**NORTH.**

**Evanston—15 minutes to loop.**

### SEE EVANSTON'S NEWEST BLDG.
4 room apt. homes, some with 2 bedrooms. Exclusive building in an outstanding location away from apartment district congestion in a beautiful residential section. Pleasant outlook from spacious, airy rooms. Private park. Latest equipment and modern features thruout. Will decorate to suit. 1¼ BLOCKS WEST ISABELLA L STATION. Rogers Park 1727 or University 9500.

### Attractive Apartments
726 Hinman-av. 4-5 rooms....$55-$80
719 Hinman-av. 4-5 rooms....$75-$95
1362 Jarvis-av. 4-5 rooms....$55-$70
2212 Sherman-av. 3½-4 rooms....$65-$75
7350 Ridge-av. 4-5-6 rooms.$77.50-$150
Available now and Oct. 1.
Mayfair Management Co.
35 East Wacker-drive. Central 3338.

DIRECT VIEW OF LAKE AND PARK. Hi-grade spacious 4 and 5 rms.; high ceiling living room, natural fireplace, picture windows, 2 tile baths. 498 SHERIDAN-RD. Mr. Raymond. Rogers Park 0458.

NORTH SHORE houses and apartments—McGUIRE & ORR, Evanston. Rog. 3213.

**NORTHWEST.**

**Norwood Park—17 minutes to loop.**

6022 N. NAVARRE-AV.—4 large, modern rooms, steam heat, tile bath; G. E. refr. and garage; C. & N. W. Ry.; 2 blocks to surface lines; public, parochial and Taft high schools; immed. poss.; $57.50. George J. Eckhoff. 6044 Avondale-av.

**WEST.**

**Austin—14 minutes to loop.**

SUBLEASE—3½ rm. apt.; gas, light, refrigeration and carpeting furnished. Weller, apt. 401, 160 N. Menard-av.

BRIGHTMOOR APTS. 36 N. Menard-av.—5 rm. apt., tile bath and shower; canvas walls. Austin 2890.

**Oak Park—14 minutes to loop.**

32 WASHINGTON-BLVD. 4-5 rms.; choice location; nr. 3 lines of transp.; lge. rms.; reas. Janitor on premises or Mansfield 2800.

458 WASHINGTON-BLVD 4-5 rms.; tile baths; arches; corner bldg. Resid. dist. Very reas Janitor on premises or Mansfield 2800.

4 RMS., 2d floor—Duplex; hot air heated; range and refrigerator; adults; garage; $65. 411 N. Harvey. Village 4165.

2D FLOOR—5 large light cross-ventilated rms. L. & N. W. Lamond, 1008 Pleasant.

5 RM. apt.—3d fl.; 2 baths; adults only; $70; good trans. 103 Washington-blvd.

EXCLUSIVE APTS.—4 AND 5 ROOMS Strictly modern. Randolph 2574.

**River Forest—17 minutes to loop.**

DE LUXE 8 rm. apt.—4 bdrms., 3 baths, gar. 1111 Bonnie Brae, River Forest.

## TO RENT—FURNISHED APARTMENTS.

(See Also Hotels and Apt. Hotels.)

**SOUTH.**

### PENTHOUSE
Secluded apartment. Elegantly furnished; for immediate lease. In the heart of Morgan Park. Yearly rental $15,000. Call Beverly 9310.

### 6613 NORMAL-BLVD. 6818 NORMAL-BLVD. 6527 STEWART-AV.
2-3 room apts.; smartly furn.; tile bath; complete serv.; all trans. LOW RENTAL.

### Lafayette Manor Hotel
7010 CREGIER-AV. 3 and 3½ room furnished bedrm. apts.; modern; maid service; near I. C. Manager, Miss Daniell.

### LUELLA APTS.
3 rms.; free gas, light, rfg.; I. C. trans. $55. Mgr. on prem. daily. 7309 Luella.

BEAUT. 5 rm. front corner—Facing park; free refrig. and gas; 2 blks. "L" bus at door; $69.50. 4336 Drexel-blvd., Oak. 4951

THE GROSVENOR. 5220 Kenwood; 2-2½ rm. apts.; full hotel serv.; choice loc.; nr. I. C. tr. Reas. rates.

5114 KIMBARK—3 rms., kit. smartly furn.; lg. liv. rm; cross vent; owner oper. bldg. Not an apt. hotel. Nr. I. C., bus. $60.

ST. GEORGE HOTEL, 1435 E. 60TH-ST.—Newly decorated smart. furn. 2 rm. apts.; 24 hour serv.; I. C. trans.; from $50 mo.

1-2 ROOMS—Furnished. 753 E. 79th-st. McKey & Poague, Triangle 5060.

6 AIRY Rms. and Gar.—Tile bath. Bev. dist. Gd. trans. $110. Cedarcrest 0973.

3 LGE. mod. rms.—Beau. dec.; priv. porch; good trans. Adults. 854 E. 64th-place.

6239 BLACKSTONE. 2 rm. kit.; priv. bath; elec. refrig.

NICELY furn. 4 rm., 2 bedrm. apt.—All electric kitchen. Triangle 3711.

810 HYDE PARK-BL.—1-4 rms.; pri. baths, attr. furn.; mo. or wkly. rates. Ken. 0940.

## TO RENT—FURNISHED APARTMENTS.

**SOUTHWEST.**

3½ RM. Apt.—Compl. furn. $52.50. 2948 W. 57th-st. Hemlock 1653. Beechey.

**NORTH.**

ATTR. air cooled penthouse apt., stop Hotel Clayton; reasonable. Lincoln 1840.

940 WINONA—[5100 N.]. Beau. 2-3 rm. kitch.-dinette apts.; nr. lake; exc. transp.

711 BELMONT—Attr. furn. kitchenette apt.; refrig.; exc. trans.; comp. serv. Bit. 5816.

104 E. WALTON—Newly furn. and decor. apt.; priv. bath; $10 weekly.

1029 N. LA SALLE—Lge., light, newly dec. kit. apt.; priv. bath; refg.; $8 weekly.

647 SHERIDAN-RD.—2-3 rms.; furn. or unfurn.; good transp.; ¼ blk. Lake Shore-dr.

**NORTH.**

### 420 SURF-ST.
BEDROOM APARTMENTS
Attractively decorated apartments. Newly equipped kitchens. Rentals include daily maid service, gas, light and refrigeration.
2½ Rooms....$65 to $70
Resident Manager. Buckingham 6644.
MANAGED BY COCHRAN & McCLUER CO.

OUR 1½ room apartments with all the comforts of home. If you are contemplating a change or a visit to Chicago, do come in and see for yourself. Daily maid service. 24 hour switchboard service. MONTHLY RENTALS, $47.50-$60. WEEKLY, $15-$18.50.

### THE SHERONE
4423 Sheridan-rd. Longbeach 6800. MANAGER: CATHERINE QUIGLEY. DIRECTION: DOWNS, MOHL & CO.

### SUPERB 3 ROOMS
In finest Rogers Park residential kitchenette building. Attractively furnished. A few desirable units now available. Reasonably priced from ....$75.00 to $85.00.

### THE SHEPPERD
6822 N. ASHLAND. SHELDRAKE 2734.

### 2¼ RM. KITCH. APTS., $55
Newly dec.; mod. furnishings and carpeting. 24 hour hotel service. 10 min. to loop. NORTH PARK HOTEL. 1936 N. Clark at Lincoln Park.

### 420 MELROSE-ST.
ATTRACTIVE BEDRM. APTS., $60. Complt. hotel serv.; mod. elev. bldg.; roof garden; overlk'g Lake and Pk.; excel. trans.

### $40—Millsfield Apts.—$55
3933 CLARENDON-AV. AT BROADWAY. Choice serv. 1-2½ room; units. Complete hotel service free. Elevator. Fireproof.

### 511 MELROSE-ST.
3 rm. apts. New bldg. Beau. furn. Full serv. Reasonable rentals. Melrose Manor.

### ASHLAND APTS.
4531 N. Ashland. 1½-3½ rm. apts.; gas and light; refrig.; linens; maid. Reasonable.

A BEAUTIFULLY decorated kitchen apartment—Beam ceilings; radio; colored tile bath and shower....$67.50 CANTERBURY COURT, 1220 N. State-st.

### AT LAKE, 1¼ RMS., $40 UP
Daily maid serv. Loyola L; 20 minutes loop; bathing beach. 1063 Columbia.

### 2½-3½ RM. APTS., REAS.
New carpets; furn.; newly dec.; bus tran.; 1 blk. L; maid, phone serv. 4829 N. Damen.

### 1255 BRYN MAWR-AV.
2 and 3 room kitnts.; new furn.; free light, gas; maid serv.; $42.50 up; L. surf.

BEAU. furnished 2 room apt.—Dinette; free elec., refrig., gas, maid service; L trans. OAKDALE APT. HOTEL. 1049 Oakdale.

1712 ESTES—1½ rms., $47.50; 2½, $52.50; 3 r., $67.50; 2½ with bedr.; comp. fur.; tile bth.; el. ref.; Gentiles; avail.Sept.1.Rog.8186

3401 N. MARSHFIELD—Tastefully furn. 3 rm. kit. for 3 adults. $50. Exc. trans.

ATTR. 3 rm. kit., slp. pch., bath with shower; nr. lake; $75. Apply 74 E. Elm.

1½ TO 3 rm. apts.—Daily md.; 24 hr. swbd.; nr. lake, trans.; $35 up. 5722 Winthrop.

1¼ RM. kit. apts.—24 hr. swbd.; daily maid; $37.50; trans. 622 Patterson [3638 N.]

5 RMS.—2 bedrms.; lgt., comf.; refg.; all tr.; $52.50. 2848 Seminary [1100 W.]

195 E. CHESTNUT—1 rm. apt.; near lake; walk. dist. Loop; $7.50-$15; mo. rate.

5644 RIDGE-AV.—4-5 room, nicely furn. apts.; all trans.; lake. J. J. Shay.

NORWELL—154 W. North-av.; 1½ rm. kit.; daily maid, hotel serv.; 10 min. loop; reas.

6 RMS., 3 baths—Compl. furn.; 210 E. Pearson. Phone for appointment. Wab. 6273.

941 AGATITE [4400 N.]—1 rm. apts.; newly decr.; shwr., refrig., md. svc.; nr. lk. $35 up.

2 CLEAN, lgt., frt. rms.—Quiet; nr. beach; Frig.; Wilson L, bus; $7.50. 925 Windsor.

WINNEMAC, 1259—Compl. furn. 3 rm. apt.; pri. bath, frig., G. E.; svc.; all tr. Adults. $60

OUTSTANDING 2-3 rms., gorgeous view of lake and park. THE ADMIRAL, 909 Foster.

KENMORE, 5252—6 rms. nicely furn.; nr. Edg. Beach, Ring Hay's bell. Lon. 4688.

633 WRIGHTWOOD—1-2 room studio apts.; newly dec. and furn.; exc. shop. and trans.

**NORTHWEST.**

2 RMS. and bath—Excellent trans; $8.50 wk. 2728 N. TALMAN.

N. E. COR. Kimball and Palmer—Newly furn. and dec. kit. apt. Pri. bath. $8 wk.

6 RMS.—3 bedrms.; completely furn.; elec. refrig.; $13 wk. 1700 N. Washtenaw-av.

**WEST.**

### 1640 WEST ADAMS
LARGE MODERN 1-2-3 ROOM APTS. COMPLETELY FURNISHED—MAID SERVICE. REASONABLE RATES.

OAK PARK CHATEAU — Complete hotel serv.; 1-2-3 rm. kit.; twin beds; Gentiles. 330 N. Austin-blvd. Vil. 8500. Aus. 8510.

1 RM. and Kitnt.—Linen. G. E. refrig., inador bed. Good transp. 1924 Monroe.

4240 MONROE—4 rm. frt.; priv. bath, gas, lt., refrig.; 3 adults; gentiles. $12.50 wk.

TWO RM. apt.—Ref., gas, lgt., porch; empl. couple. 722 N. LAVERGNE-AV.

4 RMS.—Smartly furn., Ven. blinds, G. E.; 24 hr. ht.; $50. 2 r., $35. Adlts. 2228 Adams.

3 RM. attic apt.—Compl. furn.; new refr.; linens; adults; $12.50. 1037 N. Kesler.

## WANTED—TO RENT—APARTMENTS.

4-5 RMS.—With 2 bedr.; on South S.; nicely furnished for 3 adults, 2 grown children; Sept. 1; pref. Hyde Pk. or Woodlawn. Ref. Address N P 273, Tribune.

BY Aug. 15 or Sept. 1—Small apt. $35-$40; 1st fl.; nr. schls. Best ref. Merrimac 1479.

WTD.—Small kitnt. apt. or bsmt. or attic flat, nr. school, N. W. Mul. 0195.

WANTED to rent—5 rm. furn. apt.; So. side, S. of 63d. Went. 9298. Mrs. Whipple.

## TO RENT—STORES.

**South Side.**

MONEY MAKING LOCATIONS.
1759 E. 79TH-ST., 16x70....$45
2139-45 E. 79th-st., 50x90; will divide.
2047 E. 79th-st., 12x70....$30
5338 W. 63d, 12x65; heated....$40
11367 S. Michigan-av., 20x65; htd....$50
South Side Store Specialists. Silverman, 2345 E. 71st-st. Dor. 0700.

BEVERLY HILLS location opposite R. I. depot—Available Oct. 1. 18x65; heated, with basement; will build to suit. S. E. corner 79th-Honore-st., 32x125; Ashland-av., between 78th and 79th, 24x145. P. J. Hynes, 1755 W. 95th-st. Ced. 4020.

EXCELLENT LOCATION FOR ANTIQUE shop or other retail business. 4205 Cottage Grove; 7 antique shops now in the block. Low rent. Newmann, 215 E. Garfield.

NEXT P. O., I. C. L Sta. White chain store st.; sgl cor.; also dbl.; good most bus. Kenwood Syndicate. 1130 E. 43d Ken. 8407.

2935 ARCHER-AVENUE. Good loc. for tailor, cleaner, laundry, jeweler, shoes, etc.; rent $35. Rad. 6800.

STORE—Busy loc. betw. 2 stations; suit. any bus.; steam; reas. Englewood 1300.

3020 MICHIGAN—20x65; stm. ht.; suit. any bus.; reas. rt. Earl Danielson. Vic. 1548.

RESTAURANT, Chop Suey, Bakery, Florist, Currency Exch. Orr Realty, 1315 E. 53d.

**North Side.**

5604 RIDGE at Broadway—Store, 17x30. Steam heated. $40 monthly.

**Northwest Side.**

BEAU. new store—Just completed. Ideal loc. end of Milwaukee car line, nr. Devon. Good for any business. Drug or hardware prefd. Inquire 6474 Milwaukee-av. or phone Newcastle 1437.

LGE. store—Any bus.; butcher, delicatessen, shoes, ready to wear, etc.; rent very reasonable; across from Woolworth's. R. Dobr...h, 3245 Bryn Mawr. Jun. 7807.

S. W. COR. Harding and Division—Large English basement store; steam heated; live location; $35. Lincoln 2282.

4642 N. CENTRAL—Unheated, large store; cheap rent. Call Franklin 8395.

3435 FULLERTON-AV.—Cor. St. Louis; 23x70; heated; will remodel. Spa. 4280.

**West Side.**

BLDG.—Lease or sell. 5477 Madison; will remod. to suit tenant. J. F. Butler, 22 S. Crawford-av., Van Buren 0511.

LARGE store, 3817 Harrison—Suit. tavern or light mfg.; stm. ht.; $55. State 7415.

STORE—Next to theater; excell. business loc. 6813 Roosevelt-rd., Berwyn. Reas.

3912 ROOSEVELT-RD.—Steam heated store; suit any business; low rent. Ked. 2860.

DOUBLE store—16 S. Paulina-st., near Madison. Gd. bus. cor. Rent $25. Kedzie 6377.

**Suburban.**

STORE—Htd. liv. qtrs.; next to post ofc., in Franklin Pk. Imm. poss. $40. Ran. 1458.

## Test Your Facts Answers

Here are the correct answers to today's "Test Your Facts" questions:
1. [b] Cities.
2. [c] 740.
3. [c] Brazil, Argentina, and Bolivia.
4. [c] 158 billion to one [against holding 13 cards of any one of the four suits].

### TO RENT—OFFICES AND SHOPS.

**Central.**

32 N. STATE, S. W. cor Washington—Fireproof bldg.; one floor; also attractive offices; north light; night service; center Loop; single room furnished, $20; with reception room, $35 up; beautiful desk space. Phone, steno. SWIGART & CO., Room 601.

FURNISHED—CARPETED—CLEAN PRIVATE OFFICE AND RECEPTION ROOM. PRICE $15 AND UP. ROOM 420. 82 W. WASHINGTON.

333 N. MICHIGAN-AV.—Mail-phone service. Telephone-Secretarial Serv., Inc. Fra. 7100.

OFFICE, display or laboratory space. 154 East Erie-st. Whitehall 6026.

**Outlying.**

FLAT—47th-Ashland; suit. business, dr.'s ofc., etc. Ph. Wm. Bart. Dea. 9250.

CORNER—Doctor's or Dentist's office. 4800 Washington. See Janitor. Man. 6185.

### TO RENT—BUILDINGS.

32 RM. apt. bldg.—On net lease; suitable for 1 and 2 rm. kitchenette apts. Good Woodlawn loc.; convenient to shopping districts; all trans. Call Central 1326.

### INDUSTRIAL PROPERTIES.

FOR sale—3 sep. bldgs., adj. each other; appr. 35,500 sq. ft.; suit. for warehouse or lgt. mfg. purposes; rd. loc., N. E. cor. of 15th and Throop; for details appt. UNION INVESTMENT CO. 3026 E. 92d. Sou. Chi. 1900.

HAVE several choice locations in beautiful Beverly Shores—Some wooded sites; some overlooking golf course; several on or near Lake Mich.; all real bargains. Write for list. Address O K 598, Tribune.

MUST LIQUIDATE. 3,500 sq. ft. garage type bldg.; front-rear drive, skylite. Office space 2d floor 20x25. Make cash offer. Ashland, nr. Roosevelt. Canal 0159.

$8,000 SQ. FT.—2 sty. concrete bldg.; excel. truck load; 7 car priv. switch.; 300 lb. flr. load. Sell at attrac. price with financing if desired. Address O C 437, Tribune.

FOR RENT—4516 N. Clark, 1 fl. St. level. Approx. 20,000 sq. ft. Stm. ht. Stoker. Reas. rent to suitable party. Greenfield Sherman Co., Mansfield 2800.

FOR RENT—GARAGE, 50x100 ft., with sml. office. Near loop. Good location for trucks or service delivery. 250 E. Grand-av. Delaware 9628.

WATER POWER—Industrial site or subdivision project, two blocks on river. Ideal for Ref. Locker Plant. So. Elgin. G. Muirhead, Plato Center, Ill. Ph. 651.

FOR Sale—3 story bldg., N. W. Remodeled. 13,000 sq. ft. Good light. Vacant land. $21,000. Hart & Whetston. State 8270.

FOR sale or lease—Manufacturing buildings; large or small; with or without siding. Edenburg. Calumet 4290.

FOR RENT—Office desk rm. and 8,000 sq. ft. yard; loading platform; $75 mo. Andersen 1536 Fulton-st., Chgo., tel. Mon. 7819-2025.

2101-5 N. MONITOR — Well constructed 1 story brick, approximately 5,000 sq. ft. Rent reas.; imm. occupancy. Ran. 1458.

FOR rent—30,000 sq. ft. garage, 1 story; no posts. Good for light mfg., etc. Buck.6900.

30,000 SQ. FT.—LIGHT, CLEAN, SUITABLE warehouse or mfg. 2620 S. Dearborn. Open.

FOR sale, lease or trade—1 story garage; 13,500 sq. ft.; truss roof. Buc. 6900.

30 ACRES—½ mile frontage, Soo Line R. R. CANAL 6421.

RENT—28,000 sq. ft. flr.; light 4 sides; htd.; sprinkled; switch. Want offer. Ran. 2311.

### JEWELRY, DIAMONDS, OLD GOLD, ETC.

**$1,000,000**
**In Diamonds Wanted**
CASH PAID IMMEDIATELY
AMERICA'S LARGEST BUYERS of diamonds from individuals, banks, trusts and estates. No deal too large or too small.
FOR HIGHEST PRICES
AND GUARANTEED SAFETY BRING YOUR DIAMONDS TO US. WE ALSO BUY OLD GOLD AND PAWN TICKETS.
Member Chicago Association of Commerce.
**AMERICAN DIAMOND SYNDICATE**
**37 South Wabash-av.**
CORNER MONROE. 3D FLOOR.

**CASH FOR DIAMONDS**
DUE TO OUR TREMENDOUS SALES OUTLET, WE NEED DIAMONDS AND WILL PAY HIGHEST PRICES FOR THEM. HIGHEST PRICES FOR YOUR OLD GOLD AND PAWN TICKETS. WE ARE NOT THE LARGEST DEALERS IN AMERICA BUT WE GUARANTEE TO PAY THE MOST SATISFACTORY PRICES.
**CASH IMMEDIATELY**
SEE US BEFORE YOU SELL
**U. S. Diamond Syndicate**
5 N. WABASH-AV., RM. 800
NORTHEAST CORNER OF MADISON.

$5/100 KT. DIAMOND. Beautifully mounted with 6 large blue-white diamonds, most exquisite yellow gold ring. SPECIALLY PRICED........$75.00 Diamonds, pawn tickets bought for cash. U. S. LOAN BANK. 10 N. CLARK-ST. 6TH FLOOR.

HIGHEST PRICES PAID for DIAMONDS, WATCHES, JEWELRY, OLD GOLD, PAWN TICKETS, ETC. ILL. DIAMOND & JEWELRY SYNDICATE 5 S. WABASH 8th floor. DEA 6711.

SELL YOUR DIAMONDS, JEWELRY to the JEWELERS EXCHANGE 32 N. STATE 11TH FLOOR

CASH—BUY OR LOAN—ON DIAMONDS OLD GOLD, WATCHES, PAWN TICKETS. LLOYD J. BUTLER. 133 N. CLARK-ST.

MORE cash for diamonds old gold, watches. Romack Diamond Exchange. Chicago Bldg. 7 W. MADISON AT STATE. ROOM 501.

FULL value paid for pawn tickets, diamonds, gold, old watches. Don't sell for less. GINSBURG, 527 W. MADISON.

1.35 CT. DIAMOND in lady's ring......$120 Levinson's Loan Bank, 739 N. Clark-st.

HIGH PRICES FOR DIAMONDS & GOLD. Great Northern State Pawners, 309 S. Clark

### BOATS, YACHTS, ETC.

LAWLEY built yacht—80 ft.; 1st class condition. Cruising radius 1,000 mi. Ship to shore radio telephone. Wonderful accommodations for 8. Ready to go. Crew separate. $12,500. Willing to trade for clear income property. Only interested persons apply. Address N P 268, Tribune.

**21 FT. DODGE SPEEDBOAT**
Completely refinished, overhauled, and upholstered. $450. Can be seen Michigan City dock. Owner, Meyerson, Ph. New Buffalo 276-W-3.

PRIV. party will pay up to $1,500 cash for best cruiser value. Kerner, 7100 S. Shore-dr. Ph. South Shore 8700.

NEW 12 foot V-bottom outboard boats—$54.50; $1 down, bal. easy terms. Illinois Marine Supply, 6330 Stony Island-av.

33 FT. double cabin cruiser—Margaret Ann. See inner harbor, Jackson Pk., Wed., Sat. or Sun. aftern., or call. Rem. 6321.

14½ FT. speedboat and reconditioned 32 h. p. Johnson motor; $185. Or will sell separately. 6331 Grace. Pensacola 4258.

26 FT. Wheeler sea skiff cabin cruiser "Red Jacket," with Buda engine; $1,000. See Diversey Harbor, 9-6, or phone Har. 0080.

$566 CASH FOR BEST FULLY equipped aux. sailboat. American Canvas Service. Monroe 9676. 2115 S. Halsted.

14 FT. dbl. cockpit, mahog. hull, 32 h. p. Johnson mtr., elec. start., whl. remote control, etc.; $350. Riverside 2505, exc. Sun.

BEST OFFER TAKES 45 FT. CABIN cruiser. Must sell. Mr. K., Del. 3932.

16 FT. Chris Craft runabout; 55 h.p.; fast; $650. Phone Belmont 5393 after 6 p. m.

WHY ROW? Rent or buy a motor from Maypole. 5901-07 W. Madison-st., Chicago.

FAST CABIN CRUISER—$900. Grey motor. Like new. Lafayette 3244.

CASH LOANS ON YOUR BOAT. Up to $5,000. Mr. Wolman. Victory 2211

WANTED—Cabin cruiser. Will pay up to $3,500. Address F 568, Tribune.

WILL pay cash or trade your old outboard motor. H. Packler, 1339 S. Cicero-avenue.

OUTBOARD MOTORS for sale or rent. BOLOTIN'S, 729 W. Roosevelt. Can. 2112.

26 FT. cabin runabout—Fully eqpd.; with dock, Belmont Harbor. Ravens. 6363, a. m.

NEPTUNE 1.2 h. p. '41 mod.—Like new; $25. 5305 W. Pensacola, rear.

11½ FOOT V-bottom Weldwood sailing dinghy; reasonable. Hollycourt 4975.

15½ FT. Snipe sailboat and dingy in good cond.; at mooring; $125 cash. Mans. 7846.

1938 CLASS C scow—A-1 cond., new sails; $500. Hammond 6290.

### TYPEWRITERS AND SUPPLIES.

$5 GUAR. Rebuilts: Underwoods, L. C. Smiths, Royals, Remingtons, $14. 950 W. 63d.

TYPEWRITERS, $9; duplicators, $10; dictaphone, $25; addresso., $15. 425 N. La Salle.

### REAL ESTATE—APARTMENT BLDGS.

**South Side.**

**A WAITING LIST**
has developed for apts. in this mod. 15 flat bldg. Stockholders wish to liquidate. Desirable nabrhd. and small units. Gross rentals, $7,000. FARR & CO. CEN. 8534.

**3 APT. BLDG., $10,950**
Nr. 88th-Harper; 5-5-5; G. E. refrig.; glazed rear pches.; exceptionally fine cond. Lot 35x125; side dr.; 3 car gar.; $2,500 cash, bal. FHA $88 mo., incl. all charges. John McCarthy, 1405 W. 63d. Rep. 5000.

CHATHAM FIELDS 3 APT., $10,500. Better hurry. We expect this ad to sell the bldg. today! 1-5, 2-6s; 30x125 ft. lot; 3 car brick gar.; G. E. refrig.; sleeping porches. Phone Wagner, Rad. 7300. DONALD F. MOORE, 7748 S. ASHLAND.

MOD. 2 flat—6-6 rms.; h. w. ht. [stoker]; 35 ft. lot; 3 c. brk. gar.; sac., $7,250; gd. terms; exc. loc.; nr. all trans. H. W. Eidmann Co. Vin. 4321.

THE BEST 3-apt. bargain in Chicago; in fine condition; h. w. heat; lot 50x125; near 75th and Stony Island; price $7,800; cash $2,000. Triangle 6523.

2 FLAT Brick—Nr. 69th and Sangamon. Tile bath, h. w. ht., 2 car brick garage. May trade. Delsing. Beverly 8286.

8743 HARPER-AV. 3 flat, 6 rms., garage, $13,000; private owner. W. SCHLEY, South Shore 1218.

3 APT., brick—3 4's and bath, hardwood flrs., stove ht., nr. schls. Owner, 2d apt., 1813 W. 51st-st.

FORECLOSURE—10 flat; 2-5's, 8-4's; table top stoves. Rents $4,800 yr. Price $23,500. Nr. 78th-Racine. Stewart 3602.

16 APTS.—$17,500; beaut. oct. 2 sty. brk.; 3½-4 rms., arched drs., refrig., stm. ht., 4 c. gar. Renesch. Ced. 1301.

FORECL.—16 apts.; 3½'s-4's. Good cond. Rt. $7,620 Nr. R. I.; $32,500. Stew. 3602.

WOODLAWN Barg. 3 flat—7-8-8. $7,000. Hot w. ht. stoker, ins., cab. sink, gar. Rad.6601.

5711 S. LOOMIS—2 flat brk., 2 c. gar. Stm. ht. $6,800. 4034 W. 63d. Por. 6411.

BARGAIN for colored—6222 Rhodes, 2 flat brk., 6-6; h. w. ht.; porches. Eng. 1680.

MODERN 3 flat—Stm. ht.; 30 ft. lot; loc. S. east side; $9,500. Franklin 5047.

24 4'S—TILE baths; strictly mod.; rents $14,500; pr. $60,000; good loc. Stew. 3601

6 FLAT—Nr. 79th-Ashland; ideal layout; sun parlors; $23,500. CEDARCREST 1602.

**Southwest Side.**

WARD AGAINST INFLATION. 15 apt; 3½ rms.; rental, $7,200; excellent cond.; in good renting loc. Price $33,000. MacAskill Co., 3019 W. 63d., Hem. 7204.

MUST be sold—3731 S. Winchester-av.; 2 flat brk.; 5 and 5; 2 car garage; $4,500. MacAskill Co., 3019 W. 63d. Hem. 7204.

NR. 63d-Fairfield—2 apt.; 5-5; h. w. ht.; gar.; $895 dn.; no financ. cost. Hem. 7900.

**North Side.**

PETERSON WOODS—2 apt. brk., 5700 blk., N. Richmond; 2-5's, encl. pch., lge. yard, gar., nr. church, school. Insulated roof. Light bedrms. Only $9,500. F. H. A. terms.

2 APT. BRK.—5700 blk., N. Francisco; 2-5's, encl. heated pch., canvased walls, tile baths, oil heat, h., w. 2 c. gar.; exc. income; low monthly paymts.; $12,500.

ARCADIA—2 flat brk.; 6 rms., pch., Iron Fireman stoker, h. w., 2 rm. apt. in basement. Good income. Exc. rent location. 1 blk. school, church, shopping. Priced for quick sale, $11,000. GRINDLE REALTY EXCHANGE. 5693 Lincoln-av. Longbeach 7100.

FINEST EDGEWATER SECTION. 3 flat nr. "L," 6 rms., lge. living rm., 3 car gar. Yearly rental, $1,860. Pr. $10,000. Walter T. Larson, 5159 N. Clark at Foster.

OWNER will sacrifice Edgwtr. 6 apt. account of illness—4-5s, 2-6s; A-1 cond. New stoves and refgrs.; 50x150 ft.; $23,000; $5,000 dn. 6160 Winthrop. Lon. 3354.

SPECIAL VALUE. Modern 3 apt.; 5 rms.; nr. St. Gertrude's; 3 car garage. Priced to sell; terms. ARTHUR KRUGGEL & CO. LON. 5531.

TO CLOSE Estate—2 apt., 7-7; large, light rms., overlooking Loyola campus. 1121 Loyola-av.; $12,000. Inquire 1st apt.

INSURANCE LIQUIDATION. Devon-Western 3 flat; 10% down. BARGAIN. Rogers Park 0204.

DEVON AND WESTERN DISTRICT. 2 flats, 5-5, 5-6, 6-6 rms.; terms. J. F. Healey Co., 2415 Peterson-av. Lon. 6906.

2 APTS.—5 rms. each; sleeping porches; E. Rogers Pk., nr. St. Ignatius ch., Loyola exp., and schools; $8,500. Rogers Pk. 0433.

ROG. PK.—6 apt., close to Sher.-rd.; indiv. refr.; table top stoves; wht. woodwork. Priced low quick sale, $13,500. Hol. 8600.

7 APT.—De luxe Edgewater bldg., 12 years old; steel const. Pr. only $19,000; financing arrang. Dette, 1922 Irving Pk. Buc. 2015.

3 FLAT frame—New porches, 2 car gar. Pr. $5,500. Dette, 1922 Irving Pk. Buc. 2015.

3 APT.—Oct. first; 6 rms.; 2 car gar.; price $12,000; cash $2,500. Campe, Long. 1239.

64 APTS.—4s, 5s; rent $30,300; pr. $125,000; a gold mine; $20,000 cash. Lon. 5332.

2 APT.—4-4; stove; Howe-st., nr. Armitage; garage; pr. $3,000; ⅓ cash. Wilmette 2241.

BARG.—4 apt. brk.; 2-5's, 2-4's; stm. ht. See to appreciate. Long. 9090. Gra. 5698.

DEVON-Western Mod. 2 flat brk.—6-6 rs. H. w. ht. Brk. gar. Pr. $10,500. Wel. 4466.

**Northwest Side.**

TOPS IN VALUE is this desirable brick 2 flat in a fine location; 5 spacious rooms each apartment; 2 hot water heating plants. Hard to duplicate at the price of $8,000. $1,600 CASH—$52 MONTH. ALBERT F. KEENEY, REALTOR, 5612 NORTH-AV. MERRIMAC 4300. Open evenings till 9—All Day Sunday.

HANDZEL'S SPECIALS. BRUNSWICK 6392.
Humboldt-blvd., 3 flat, stm.; cash...$1,200
Logan-bl., cor. 2 flat, 2 br. gar.; cash..$850
Facing pk., 6 5s, 50x125, 2 br. gars.$15,500
Cash $4,000, Hallyman Pk., 4 flat...$16,500
Palmer Square, new 12 flat..........$24,500
Palmer Square, 10 flat, tile bath...$22,500
Cash $8,000, 17 flats, inc. $6,700...$25,500
North-av., nr. Centr., 5 stores, 9 fl..$33,500

4 FLAT Brick—2-4's, 2-5's, steam ht., elec. refrig.; stoves; nr. Irving Park; can deliver for $14,000. Royl G. Knight, Realtor, 4167 Irving Park-road. Pensacola 2600.

5044 N. RIDGEWAY. High grade brick 2 flat, 6-6 rms., h. w. ht., tile bath, 2 car gar. Price $8,900, for appointment to inspect call Pensacola 1009.

MOD. 3 apt. brick—Oct. fr.; 3-5 rm. apts.; steam ht.; stoker; Logan Sq. loc.; $9,700. REALTY & MORTGAGE CO., 3115 Logan-square. Belmont 0001.

**A SOUND INVESTMENT**
Cor. 12 flat, mod., 4-5-6 rms.; 100% occupied; $7,200 gross. Farr & Co., Cen. 8534.

2 FLAT Stucco—5-5 rms., 2 furn., 2 c. gar. 50 ft. lot, 1st fl. Newly dec. Immed. possession. Nr. schls., stores, trans. $6,250. JOHN KROHN CO., 5343 LAWRENCE.

BRICK 2 flat—Bringing good income. Sacrifice account death. Suitable for Dr.'s office. 5013 Fullerton-avenue.

2 FLAT frame—Furnace and stove heat; 2 car garage. A good investment on reasonable terms. 3203 FULLERTON-AV.

$4,000 CASH for my equity 4 flat—Steam ht. Stoves, refrigs. 1 blk. Irving Pk.-blvd. By appointment. Palisade 3050.

2 FLAT brick, 2 car garage, 2 heating plants. Excellent location; $6,750; terms. 3203 FULLERTON-AVENUE.

$1,500 DOWN buys modern 4 apt. brick—1-5, 1-6, 2-4's; stm. ht.; lot 50x125; choice location; 15 yr. term. Berkshire 0601.

BRICK 2 flat—2-6's, tile baths, 2 car brk. gar. Wide lot. Rentals $1,600 yr. Nr. schools, churches, and transp. Ind. 3965.

13 APTS. — Corner; 14 years old; income $6,900; price $28,500; $12,000 cash; other good buys. Beron. Dearborn 8374.

2 STY.—5-6 rm. br., fur. ht.; gar; nr. Karlov-Armitage; $6,000. Scheubert, Alb.1100.

2 FLAT Brk.—2 h. w. units, 5-6 rs. $7,800. J. F. Pagano, 3343 Irving Pk. Irv. 1238.

BRICK 2 fl. 5-5 rms.—Encl. pch.; nice garden; orig. own, A-1 cond. 1755 N. Central.

A REAL BUY—2 flat brk., 5-6; 2 h. w. plts.; fine ngbrhd; $6,750. SENN, 5705 Irving Pk.

MOD. 2 flat brk.; inc. $1,320 per yr. Price $7,250; tms., $2,000 cash. LON. 4437.

**West Side.**

2 FLAT brick—Nr. Cicero, on Gladys. Slpg. pch.; gd. income. Don't miss this! Leaving for Calif. For information call Sat. or Sun. from 12 to 5 p. m. Ind. 5478.

MOD. brick 2 flat. 5-5; tile wall baths and kitch.; stoker; encl. porches; only $7,950. John S. Clark, 211 S. Cicero. Aus. 0634.

2 APT.—7-6 rms.; closed pchs.; perf. con. 3921 Grenshaw-av. $5,500. Frank. 4240.

### REAL ESTATE—BUSINESS PROPERTY.

**South Side.**

FOR security and good investment—2 story stone and brick bank building and medical center. Long term leases. Cost $100,000. May accept $35,000. Johnson Bros., 123 South-blvd. Euc. 163.

TAVERN and 2 sty. brk. bldg.—2-4 rm. apts. on 2d; $800 dn.; complete fixtures. 6154 S. Ashland. Inq. 1824 W. 47th.

**North Side.**

**157 E. ERIE-ST.**
Modernized bldg. of shops, offices, and apts., suitable for office or shop occupancy. By owner. Call Whitehall 4260.

**Clark-st. nr. Diversey-pkwy.**
Two stores, ten apartments, 3 car garage. Lot 50x124x134 ft. Apts. leased to one tenant. Roy Lino. Longbeach 0693.

$8,750—3 STY. brk.; stm. h.; store, 3 apts., lge. shop rear of lot, pos. store, flat, shop at once; excel. buy and opporty. Diversey at Lincoln-Racine. Dirks Co., Lak. 1410.

COR. 7 stores, some chain; 10 flats; 3 offices; fireproof; all rented; should net 18% on $27,560 equity. Trade for smaller and cash. Address G X 291, Tribune.

$35,000 CASH—3124 Broadway. 2 stores, 4 apts., auto. oil ht. 9 rm. frame bldg. in rear. H. W. Ht. Call Wellington 6786.

**Northwest Side.**

7 STORES and 12 flats—Corner; inc. $7,500 yr.; can be increased $10,000 yr.; price $22,000. Stephens, 82 W. Wash. Ran. 2250.

### REAL ESTATE—BUSINESS PROPERTY.

**Northwest Side.**

2 BRICK BLDGS. ON LOT 150x150, both leased, restaurant 5 yrs., gas station—2½ yrs., $20,000; excellent income. Address O D 282, Tribune.

**West Side.**

100 FT. corner—5 one story stores; $10,000 will handle; consider 2 flat in trade. FRANKENSTEIN & CO., 110 S. Dearborn.

**Suburban.**

50X125 FT.—No assessments; paving paid; 4 blocks to Lake Mich., beach in fast growing suburb; $475 on easy terms. Address P N 292, Tribune.

### REAL ESTATE—HOUSES.

**General.**

**6 Rooms, 6 Month Old House**
Needs work; $150 down, balance to suit. ADDRESS G X 541, TRIBUNE.

**South Side.**

**BETTER BUYS**
6 rm. brk. bung.; insulated, like new. Nr. 79th-st. It's a honey for $6,500.
5 rm. cottage, on beautiful 50 ft. corner lot nr. I. C. Today's price, $4,750. See Mr. Wareham for appointment.
**WM. E. MOSBY & CO., INC.**
8032 Cottage Grove-av. Radcliffe 0100.

**Near 77th and Vernon-av.**
Br. Res., 8 nice rms., glzd. por., hot wat. heat; large lot; 2 car br. gar.; $1,500 down will handle. Mr. Nelson has key.
**McKEY & POAGUE**
7940 Cottage Grove-av. Tri. 5060.

**Paid $10,000—Sell, $5,750**
One of Park Manor's finest 6 rm. brick bung.; wide lot; h. w. ht.; nat. firepl.; asbestos roof; extra lge. rms.; nr. 71st-Calumet. Owner transf. to Ohio Sep. 1. Sac. Can't wait—see it today. Grovehill 4159.

TWO OUTSTANDING BUNGALOWS. Best location; 5 rooms, plus attic bedrooms; completely modern; A-1 condition. See these today and your looking will be over. Price $6,500, $1,300 cash. SUTTON & PETERSON, INC., 8126 Cottage Grove. Triangle 6217.

HOME SWEET HOME. Beaut. English resid.; 3 lge. rms., solarium, powder rm. 1st flr.; 3 huge bedrms., tile bath slpg. pch. 2d fr. See the many extra features in and about this home. Ced. 1300.

**1312 E. 73D-ST.**
7 rm. bung.; new roof; 50 ft. lot; $6,500. Appt. only. Ran. 4638 or Plaza 4331.

**6 ROOMS, $5,250**
Tile bath; h. w. ht.; lot 30x160; A-1 cond. Rfg. and stv.; tms. Mr. Taylor. Vin. 0020.

MODERN 8 rm. stone front family home—Oil-steam; garage; overlooking outer drive, lake; I. C. elevated; south of 43d-st. ADDRESS L 390, TRIBUNE.

5 RM. brick bungalow—Hot water ht., 2 car garage; 77th and Ridgeland. By owner. $5,750. Regent 8414.

CLEAN 1½ story brk. house, nr. 85th and Euclid; 1½ baths, 2 c. gar., attract. yard and shade trees. Hyd. 7035.

734 W. 51ST.—Frame cottage on brick; h.w. ht.; 50 ft. lot; $3,200; terms $600 down, $33 incl. int. Phone owner, Boul. 9794.

BRAINARD. 5 rm. brk. bung. Nr. transp., schls., stores. $5,000. Reas. terms. 8928 S. Racine.

$200 DOWN, balance $33 month includes taxes; brand new home, 2 bedrooms, full basement, furnace; lot 40x125. Tri. 1655.

7030 S. MARSHFIELD—6 rm. cottage; bath, gas, electric; poss.; $3,500. Eng. 1680.

73D-PL. nr. Loomis—6 rm. brk. bung.; oil ht.; glaz. pch.; 2 c. gar.; $6,000. Bev.4850.

5 RM. Cottage—Concrete bsmt.; $500 dn., bal. like rent. Inq. 1824 W. 47th.

LOOK!—Good home; exc. trans.; $1,490; $200 dn. Ap. 3558 Archer. Op. eves., Sun.

6545 S. RICHMOND—5 r. brk. res., 2 c. gar.; nr. pk. and trans. Sac. Gordon. Ran. 3533.

7351 COLES-AV.—8 rms., 2 bths.; nr. lake, I. C., surface, bus. $7,500. Open today.

**Southwest Side.**

WANT A REAL HOME?—See this modern Marquette Manor brk. home. Automatic heat with summer cooling unit, 6 in. insulated ceilings, steel cabinet kitchen, lovely breakfast nook and sun room. Venetian blinds, inc. Garage has overhead doors. A real buy at $7,650. Phone Hemlock 4300 for appointment. F. H. HALVORSEN CO., 3145 W. 63D-ST.

**Open for Inspection**
New 5 and 6 rooms with garages. Grade level laundries. Gas fuel. Air conditioned. Daylight basements. Low taxes; FHA terms. Open Saturday and Sunday. Artesian-av., 119th to 120th-st. 1 block west of Western-av.

BEST offer buys 5 rm. brk. cottage, 68th and S. Campbell-av. Pr. $3,500. $500 dn. 64th and S. Rockwell—6 rm. brk. bung., 2 car brk. garage. Price $5,550. SOUTHWEST REALTY COMPANY. 6921 S. Western. Rep. 3713.

6 RM. house—6614 S. Karlov-av.; h. w. ht.; stoker; 1 c. gar.; Ven. blinds; rdy to move in. 4034 W. 63d. Por. 6411.

5835 SO. MOZART. Model 6 rm. brk. res.; just completed; and 5 new residences at 3508 Marquette-blvd.

5637 S. CAMPBELL—5 rm. brk. bung., oak trim, lge. bedrm., h. w. ht.; exceptional barg.; $5,950. Shown by appt. Yar. 2300.

5 RM. latest French type bung.—H. w. heat; beau. landscape; $7,200. 6431 S. Tripp.

$1,495 NEW home, partitioned into 4 rms. $17 month. Address G X 358, Tribune.

**North Side.**

VIRGINIA-AV.—5600 block. Octagon front yellow brick; 5 rms., h. w. ht., exc. shape. $9,500, 20% down, balance long term.

6 RM. BUNG.—Tile roof, near church and school; auto. oil h. w. ht., tile walls kitch. and bath, 2 c. gar. Priced $9,000; $1,800 cash required; balance long term mortgage. GRINDLE REALTY EXCHANGE. 5693 Lincoln-av. Longbeach 7100.

**Well Located Residence**
This compact house at 508 Melrose-st., nr. Sheridan-rd., is offered for sale at exceptional low price. Contains large liv. rm., den, dining rm., kitch., br. rm., lav. on 1st fl., 4 bedrms., 2 baths, sew. rm. on 2d fl. G. E. oil heat, full base. Nr. trans., sch., chur., shops. Owner will consider offer. Mr. Foley. APPLEGATE AND CO., STATE 9200.

HANDZEL'S SPECIALS. Brunswick 6392.
8 room res.—1300 blk. Lunt-av. Cash $800.
6 rm. res.—6000 blk. N. Kimball. Cash $600.
7 rm. res.—7200 blk. N. Ridge. Cash $750.
7 room res.—2000 blk. Estes. Cash $750.
7 rm. res.—1200 blk. Pratt-bl. Cash $900.
9 rm.—5200 blk. N. Spaulding. Cash $500.
7 rms.—4000 blk. N. Kostner. Cash $700.

DON'T SIGN YOUR NEW LEASE before you see this attrac. W. Rog. Pk. home. Gar., insul. All spacious, well arranged rms. Excellent cond., tile bath and kitchen. Gas, h. w. ht. Nr. all facilities. Priced to sell now. Briargate 3508. JACOBS & JACOBS, INC., 2750 DEVON.

FOR SEPTEMBER 1ST. 4 bedrms., 1 bath; stucco house with porch; oil heat; 1 car garage; near New Trier H. S. Kenilworth school district; no sales clause; $90.00. Call Miss Cronk, Baird & Warner, Inc., 790 Elm-street, Winn. 2700, Bri. 1855.

6428 N. FAIRFIELD-AV. OPEN HOUSE SAT. AND SUN., 2 TO 5. Brk. bung., 5 rms., 1st flr.; 2 rms., 2d flr.; 1½ baths, h. w. heat, gar. Owners leaving city, want quick sale. Bargain. Lon. 7150.

**OWNER TRANSFERRED**
Choice 7 rm. residence; tile bath; 66 ft. landscaped lot; oil ht.; gar.; schls., shops. 6550 N. Rockwell. Briargate 8154.

CLOSING ESTATE. 1117 ALBION—8 rm. brick res.; 50x150; nr. lake and Loyola "L"; liv. rm. 17x35; 5 bedrms., 3 baths, oil ht. Open Sun., 1-5.

**BUNGALOW BEAUTIFUL**
W. Rogers Pk., nr. park; brick; modern 5 rms. and 2 attic rms. $9,800. Sheld. 8300.

7 RMS.—CANVAS WALLS, fireplace, side drive, renovated; close to L, lake, stores. 7425 Rogers-av. or call Rogers Park 8165.

$900 DN. buys new 6 rm. res.; bal. $44.40 per mo.; tile bath; 40 ft. lot; nat. firepl. Hofmann & Co., 6408 N. Western. Bri. 4000.

6 RMS.—1½ baths. 3053 Sherwin, $8,950. Beautifully constructed. Open all day Saturday and Sunday. Rogers Park 0458.

FOR RAVENSWOOD MANOR home bargains. LAKEVIEW REAL EST. EXCH., Ran. 0060.

COR. 10 rm. hse.—Hot water ht. Nr. Bdwy.-Ridge. Priced to sell. Austin 9400; 9 to 5.

7 RM.—Stucco, Rog. Pk. residence; hot water ht.; lge. liv. rm., only $5,600.Rog.6500

**Northwest Side.**

4 ROOM year old house—Needs some interior work; $100 down, balance small monthly payments. Address G X 543, Tribune.

8 RM. cor. resid.—Heart of Portage Pk.; 5 bedrms., h. w. ht. A real home; $7,500, E Z tms. Acme. 4126 Milwaukee-av.

6 RM. BRICK—H. w. ht.; 50 ft. lot; Central-Lawrence; $695 dn.; immediate possession. Open Sun. 3372 N. Central.

$5,500—Income bung.; 2-5 rm. apts.; frm.; furn. ht.; 2d apt.; modernized; encl. pchs.; gar. See to apprec. Inq. 5117 Milwaukee.

3011 N. WASHTENAW—6 rm. bungalow; oil ht., Venetian blinds, mod. fixtures, beaut. bsmt.; $5,800; small down pmt. Irv. 9000.

PORTAGE PK.—5 rm. brk. bung.; gar.; nr. Irv. Pk.-Menard; $6,450; tms. Pal. 7201.

2964 N. WISNER—1½ story brick, 6-4 rms.; stove ht., gar.; $3,900, terms. Irv. 9000.

$2,995 NEW CAPE COD—Furn. heat; plumbing; 40x144' lot. 7940 W. Summerdale-av.

6 RM. brick bung., h. w. ht., 2 car gar., Portage Pk., $6,000. Inquire 4214 Milwaukee.

6 RM. brk. bungalow—Hot w. ht.; slp. pch.; 2 car gar.; A-1 cond. 4837 N. Merrimac-av.

A 5 CENT call will help you locate a beautiful brk. bung. for $5,500. Dea. 1787.

6 RMS.—H. w. ht.; 50 ft. lot; Belmont-Austin; only $3,500; terms. 3372 N. Central.

SEE this first—5 rm. brk. octagon fr. bung. Gar. Only $5,750. Terms. Ave. 1372.

OCT. frt.—Brk., steel beam; 5 rms., encl.pch. h.w. ht. 30 ft. lot $5,750. Austin 7708.

$600 CASH—FHA pmt. $32.50; new brk.; all imprvs. 7610 Grand-av. Merrimac 6000.

### REAL ESTATE—HOUSES.

**Northwest Side.**

SAUGANASH.
**Open House 2 to 5 Today**
5832 N. KOSTNER-AV. 5 rm. pressed brick 4 sides, tile bath, screened porch 110x20 ft., 60 ft. lot. MODERNIZED THE ZANDER WAY. Price $8,950, $1,000 cash, balance like rent. Phone Randolph 2300, Mr. Koch.

**HOLLYWOOD PARK**
Oct. front 5 rm. brk. bungalow; htd. slp. por.; brkfst. nook; h. w. ht.; tile ba.; 2 car gar. A real buy. FHA terms. BURKE & LYNN. 4747 N. Kedzie. 2336 Devon. Irving 7120. Rog. Pk. 7800.

EDGEBROOK and Wildwood 5 and 6 room homes at $8,250 to $13,500. See demonstration homes at 7006 N. IONIA avenue and 5033 N. MANGO avenue.
**STOLTZNER BUILDING CO.**
6437 Touhy-avenue. New Castle 3322.

**STOKER FIRED**
5 rm. brick home. Good condition. Near Long and Berenice-avs. Only $6,350. A. J. Schorsch & Co., 6059 Irving Pk.-rd.

30 NEW homes now under construction. Georgian, Colonial, Cape Cod residences and English styled homes on 40 ft. lots. Models on New England, 1 blk. N. of Belmont. A. J. Schorsch Co., 6057 Irving Park-rd.

**4 Room House, $200 Down**
Monthly payments to suit; 2 unfinished rooms; short distance from Oak Park. ADDRESS G X 542, TRIBUNE.

5 RM. Cape Cod residence with sun room; beautifully landscaped; tile kitch. and bath. recreation rm. in basmt.; all in perf. cond. By owner. Immediate possession. MULBERRY 0594.

**3751 N. HARDING**
7 rms., newly painted, $6,250. Appt. only. Ran. 4638 or Plaza 4331.

$950 CASH—BALANCE 15 YEARS. 6488 N. Newcastle, Norwood Park. 5 rms. Brick bung., immed. poss. To inspect see WASHBURN, 4201 Elston, Irv. 0078.

NEWPORT-AV.—W. of Cicero, high grade 6 rm. brick bung., h. w. ht., fine bsmt., 2 car fr. gar. Only $7,000, $1,500 cash, bal. FHA. GEO. R. HANSON, 3634 N. Cicero.

CORNER 5 rm. octagon front bungalow—H. w. ht., 2 car gar.; good cond.; near Addison-Austin. Bargain at $6,500. Kling, 5446 W. North-av. Merr. 9600.

CAPE COD house—6 rms.; new subdiv.; 2 yrs. old; nr. schools, stores, trans.; screens, storm sash, blinds, furn. ht., gar.; $6,000. 3841 N. Pioneer-av. Lackawanna 3741.

LIKE new—5 rm. brick bung.; octagon front; arch openings; tile bath and kit.; furn. ht.; gar.; price $5,950, cash $3,000. GREGOR, 4200 Lawrence. Pal. 1461.

REAL buy—Only $40 mo.; small dn. pymt.; 5 rm. English home; 100 ft. lot; adj. beau. estate; latest kitch. and bath; gd. trans. Address O C 438, Tribune.

7 ROOM brick bung.—Furnace ht.; insulated; 30 ft. lot; 2 car garage; price $5,000, $2,000 cash. 2948 N. Mulligan-av.

3017 N. MASON—5 rm. brick bung.; h. w. ht.; insul.; encl. rear pch.; 2 c. gar.; nr. schls., trans. L. Roe, 6278 North. Mer. 8300.

BELMONT-CENTRAL DISTRICT. Brick bungalow; h. w. heat; price $5,900. S. O. Stone & Co., 4503 Milwaukee. Pen.3900

$37.50 MO. pays for new 5 rm. brk. home; large lot; gd. location; small down paymt. 3203 FULLERTON-AV.

CLEAN OCT. BUNGS., NR. BEL.-CENT. 6 rm., h. w. ht., arches, gar. $6,900. 5 r., fur., arches, gar. $5,750. Key.8700. Val.

BRAND new 6 rm. brk. residence, Sauganash Pk., 1½ tile baths, air cond., insul., etc. Price $8,500. Builder, Jun. 7807.

INCOME bungalow—Beautiful 5 and 4 rms., 40 ft. lot; side dr.; best part Edison Pk. Price, $9,500, terms. Campe, Long. 1239.

CORNER 2 FLAT—English type, 5 and 5; 2 car garage; hot water heat; good condition. 3929 N. Oak Park-av.

6 RM. mod. brk. home; all impr. paid; low taxes, clear title; $4,950. 4644 N. AVERS.

**West Side.**

10 RM. frame—5 bdrms.; excel. cond.; 2 car gar.; ideal for apts.; new. decor. Col. 4334.

6 RM. cottage; new. dec.; mod.; h. w. ht.; gar. Nice yd. $35. 400 N. Trumbull. Van. 3992.

2819 WARREN—13 rm. hse.; 6 units; 2 car gar.; $1,000 dn.; fur. ht.; $3,950. Cen. 5220

### HOUSES BUILT TO ORDER.

BEAU. arch. br. bung.—$3,950; sm. dn. pay. Plans, model app. 3588 Archer, eves., Sun.

### REAL ESTATE—VACANT.

**South Side.**

**SPECIAL FOR SUNDAY**
100X134 FT. LOTS.
**$99**
**$5 DOWN; $5 A MONTH**
FRANK DE LUGACH, 2339 W. 95th-st.

8340-42 BENNETT-AV.—50x125—$1,250. R. M. O'BRIEN & CO. 111 W. Washington-st. Rand. 3062.

**Southwest Side.**

WELL located 50x125 homesites—City improved. Also a corner 150x125 just outside city. Improvements available. Owner and property at 3605 W. 115th-st., 4 blocks west Kedzie, at Central Park-av.

OWNER will sacrifice modern lot—Nr. 74th and Western. Or exch. for out-of-town prop. All taxes paid. G. Ford. Kenwood 1363 or Address E 106, Tribune.

BY OWNER—1 to 24 lots; clear; S. W. cor. 54th and Ridgeway; $15 per ft.; cash discount or tms. Address P N 526, Tribune.

1 ACRE or more on 128th, Archer—Smitty, 123d., Archer, Lemont, Ill.

100x187 FT.—8614 S. Menard; shrubbery; $550. Coogan. Normal 7877.

**North Side.**

DEVON-AV. corner—58x125; nr. California-av.; for immed. use; only $3,150. Also special buy in residential vacant. Bri. 3508. JACOBS & JACOBS, INC. 2750 DEVON.

**Northwest Side.**

BUILDERS—We will sell 1 to 10 45-ft. lots; $50 ft., all improv. in paid; nr. here; Service Realty, 5601 N. Kedzie. Key. 1214.

**West Side.**

3 CHOICE lots—Electricity. Approx. 100x126 ft. 1 corner lot; 1 blk. W. of city limits on 48th-st. Call Mr. Baldwin, Portsmouth 8222. Price $195 each.

### REAL ESTATE—SUBURBAN—SOUTH.

**Beverly Hills—20 minutes to loop.**

**CHOICE VACANT**
S. W. corner, 104th-Hoyne, 100x125. Leavitt North of 103d, 50x172. Hamilton South of 105th, 50x123. Claremont bet. 99th and 100th, 50x125. 50 ft. Prairie-av. North of 100th. Thompson. Beverly 8510 or Ced. 6242.
**FLOYD G. DANA & CO.**

**10511 LEAVITT**
Owners sacrificing brick residence, 3 bedrms., tile kitch. Possession now. Agent on premises, Sat., Sun., 1 to 5. Key at GROEBE & CO. 2057 W. 95th. Bev. 8100.

9943 S. WINCHESTER—6 rm. brick res.; hot wtr. ht.; lot 75x200 ft.; out of town owner wants quick sale. Shown by apptmt. only. Rad. 7300. Moore. 7748 S. Ashland.

6 RM. Faced Brk. Bung.—1726 W. 106th-st. Stoker, new furnace, nat. firepl., gls. pch. 2 car gar. Lot 55x125. Inspect Sat. or Sun. eves. by appointment. Abe. 1607.

VACANT LOT—ON 106TH-ST. AND BELL-AV.; 50x125 FT. BEVERLY 5591.

**Evergreen Park—35 min. to loop.**

CRAWFORD GARDENS—Cor. and inside lots. Cheap for cash. Blue Island 736.

**Homewood—32 minutes to loop.**

**SEE OUR NEW HOME DEVELOPMENT**
In Homewood before you buy a home. 40 new homes. HERE, now! $500 cash and $35 per mo. puts you in your new home. This property is protected by restrictions. NO SHACK TOWN! Or $50 starts you. Lots 66x298—all improvements in and paid. Only $650. On the I. C.; 32 minutes to Loop. Finest soft city water in Cook county. Close to schools, churches, stores, and theater. Drive out today or Sunday. Branch office, 183d-st. and Kedzie-av., or phone Dearborn 3839.

**Lansing—40 minutes to loop.**

ANOTHER addition being opened up—15 min. from Ford plant; advance selection can be made now; 1 acre tracts of good garden soil, facing Stony Island-av.; new roads, elec., tele., good schl.; $25 cash, $7 mo. You can build before land is paid for. Meet me in my car Saturday or Sunday, 1 mile west of Torrence-av., on Route 83, or Kenwood 7589.

**Morgan Park—30 minutes to loop.**

WE ARE moving to Florida—Consequently we are sacrificing our Morgan Park residence facing Park; 10 rms.; brk. fireplace, hot water heating plant; garage; 50x127 ft. 10947 Homewood-av. WAS $18,000; NOW $10,000. See owner on premises or McClun, 217 W. 63d-st. Went. 1844.

**General—Suburban South.**

POULTRY FARMS—2 acres of fine soil, s. w. of Homewood, 7 blks. to I. C. railroad; over 85 families have built on our property the last year. If you have a steady position and can furnish labor, we will loan you money to buy bldg. materials for small house; $25 down, payments less than rent. Good schools, elec., express service. Meet me at Governor's hwy. [Rt. 49] and Kedzie-av. at Texaco gas., Saturday or Sunday. Hemlock 2159.

**REAL BARGAIN**
5 acres rich black soil. Will grow anything. Also ideal for chickens. Will sell on terms to suit. Only $750. Don't wait for prices to go up. Act now. Write or call J. A. Sherman, 6211 S. Troy. Rep. 4703.

BEAUTIFULLY wooded 60x200 homesite overlooking golf course in restricted neighborhood; 3 blocks to express station; electric transp. loop; will sacr. at half original price to sell at once. Address P N 289, Tribune.

$9,500, F.H.A., brick home—$6,100, $43 per mo. includes taxes, principal, and interest; 2½ yrs. old; oil heat, air conditioned, fireplace, corner lot. Sell account divorce. 16108 S. Honore.

MARKHAM—16122 S. Honore; new Georgian colonial house; every modern convenience; reas.; will rent. Lakeview 0330.

### REAL ESTATE—SUBURBAN—S. W.

**Oak Lawn—30 minutes to loop.**

ATTRACTIVE Cape Cod 4 rm. bungalow—Attached garage; h. w. ht., oil burner; lot 60x135 ft.; reasonable. Beverly 2547.

**Palos Heights—50 minutes to loop.**

4 RM. home—Needs int. fin.; beau. loc.; in exc. sur.; nr. 95th-Harlem; barg. $1,495. Reply immed. Address P M 484, Tribune.

**General—Suburban S. W.**

**IT'S COOL IN PALOS HEIGHTS**
**Where Homeseekers Are Getting Best House Values**
Drive out. See for yourself why nearly 700 families have selected this beautiful, cool clean suburb as the ideal modern home community. FHA inspected, FHA approved. Five, six, and seven room brick homes, each on nearly a half acre of lawns and gardens. Also frame homes and stone homes on equally large premises. FHA approved down payment and terms as low as $36 to $56 a month.
FREE ARCHITECTURAL SERVICE. MAIN ENTRANCE
**HARLEM-AV. and 123D-ST.**
or phone for free illustrated booklet. ANDOVER 4141. MR. BROWN.

**Finest Garden Home Project**
OFFERED BY OWNERS. ACRE; NEW HOME; $2,000; TERMS. Occupy, complete at leosure. 2½ ACRES; 6 ROOM HOME. $2,950 CONVENIENT TERMS. Save by putting on finishing touches. 2 ACRE FARM, $750; $150 CASH. 1 ACRE FARMS, $395; $75 CASH. PAVED RDS., ELECTRIC., RICH LAND.
**Roberts-Rd. and 92d-St.**
1 MILE WEST OF HARLEM-AV. Use 79th-st. as 95th-st. is being paved. VISIT SUNDAY, 11 TO 7.

NEW GARDEN HOME PROJECT. Open Daily, Sunday 11-7. Half Acres, $450; $90 cash. Acres $750; $150 cash. Orchard farms, $475 on terms. Homes $2,450; $375 cash. Occupy now, complete at convenience. Paved rds., electric, trees, schl. W. 87TH-ST., 4 BLKS. W. OF CICERO-AV. Just outside city limits.

GOOD 7 room frame house—Concrete foundation and basement; on ½ acre in beautiful Palos Hills district; $3,750. Requires $500 cash. Balance terms. ADDRESS P N 310, TRIBUNE.

### REAL ESTATE—SUBURBAN—NORTH.

**Evanston—15 minutes to loop.**

2657 ORRINGTON-AV. Delightful 8 rm. home, 2½ baths; 2 car gar.; oil heat; near beach, univ., and trans. Reas. offer will be considered. Open 2-5 and 7-9 daily thru Sunday. Green. 3029.

IMMACULATE 4 bedrm. home—1 blk from lake, nr. L; powder rm., gas heat, lovely large living rm.; Venetian blinds. Weekdays. Bri. 3300. Uni. 0283

7 RMS., 2 baths; $11,000—Best buy in S. Evanston. Burgener, Gre. 0471-Rog. 0458.

**Glencoe—27 minutes to loop.**

LOVELY SOUTHERN COLONIAL. On wooded lot, 160x250. Must be seen to be appreciated. Near lake, trains, and schls. Beautiful interior, with large reception hall and winding staircase, three fireplaces, delightful breakfast room and sunroom, 4 master bedrooms and upstairs library; 3 mod. Vitrolite bathrooms, plus maid's room and bath. Economical oil ht. and low taxes. Owner anxious to sell. 434 Greenleaf-av. Glencoe 534.

**Glenview—27 minutes to loop.**

IN CHICAGO'S fastest growing suburb—5 rm. house and sun pch.; shwr. and bath; furn. ht.; 2 car gar.; rumpus rm. adj.; paved street and alley. Opposite beau. civic park, 3 blocks from most modern swimming pool in state; 1 block from trans.; 40 min. to loop. Price $7,500. Phone Glenview 132.

SAC.—$895 buys 74 ft. wd. lot worth $1,500; nr. Glenview sch., bus, strs., el. Skokie 5.

**Highland Park—30 minutes to loop.**

6 RM. mod. house—2 car attached garage; hot water heat, oil burner; lge. cor. lot; in desirable part Highland Park. 2 bl. trans. $8,500. Address O J 425, Tribune.

SELL OR RENT—Solid brick; 9 rms., 3 baths; garage; wooded cor. lot. Hoffmann, 318 RAVINE-DRIVE.

SHERWOOD FOREST HOMESITES. ROBERT L. JOHNSON. RANDOLPH 0112.

**Hubbard Woods—24 minutes to loop.**

**6 RMS., 2 BATHS, $13,500**
Wooded lot, 54x260, with lovely garden, oil heat, 2 car garage, near lake and trans. Perfect condition. See today. E. Sawyer Smith, 725 Elm, Winnetka 3500.

**Skokie—31 minutes to loop.**

LOW as $685 buys 40 to 66 ft. lot. Imps. in, ripe to bld. N. S. el., L. Skokie 4.

SAC. mod. 5 rm. brk. bung.—H. W. oil ht., late kit., plbg.; nr. strs., sch., L. tr. Sko. 5.

$8,500 TAKES mod. 2 apt. br. Cost $17,000. 5-5 lg. R. 2 c. brk. gar., side dr. 40 ft. lot. Firepl., late plbg., attr. kit. Imps. in, pd. Conv. stores, bus, N. S. el., L. tr. Skokie 4.

$6,450 BUYS mod. 6 r. res.—Wd. lot, 60x179. Imps. in, pd. 2 gar. frt. dr.; late kit., plbg. Forced air ht.; 2 sun pchs. All tr. Skokie 5.

**Wilmette—22 minutes to loop.**

**SEEING IS BELIEVING**
that you can't get a better value; this modern well built brick home of 7 commodious rooms, there are 3½ baths, hot water oil heat, 2 car garage, nice lot, and excellent neighborhood. Possession before Oct. 1st. Reduced to $15,500.
**Kenilworth Realty Co.**
410 Green Bay-road. Kenilworth 5600.

EAST WILMETTE—Well built concrete on hollow tile home; slate roof; ideal loc.; wooded lot; 4 lge. bedrms.; hot w. oil ht.; rec. rm.; 2 car gar. Owner, Wilmette 3674.

$9,250—ATTRACTIVE FRAME HOME, on lot 50x200; library and bedrm. and bath on 1st; 4 bdrms. and bath on 2d.Gre.2700.

**Winnetka—21 minutes to loop.**

IDEAL 4 bedrm.—2½ tile bath; brick col.; lg. liv. rm.; mod. kit.; $15,000. Winn. 254.

**General—Suburban North.**

NEAR Lake Forest—To close estate: 18 acres at intersection two state highways. Partly wooded; also 20 acres. Ideal Country Homesite. Both priced to sell. Address G A 519, Tribune.

### REAL ESTATE—SUBURBAN—N. W.

**Arlington Hts.—32 minutes to loop.**

BY OWNER—Leaving city; must sacrifice 6 room residence; 10 months old; 60x132; good location. Address G A 516, Tribune.

**Des Plaines—23 minutes to loop.**

**PREVIEW**
To the 1st 5 purchasers special consideration will be given in a new 300 home development to be announced shortly. All improv. in and paid, school on property; fine shopping dist.; 23 min. to loop; 3 blks. to station; beautiful trees. Homes for as little as $45 per mo. in the finest home community, Northwest. Write or phone for descriptive literature. WESTFIELD HOMES, INC. 1044 Lee-st., Des Plaines. Phone 1245.

$36 MO., reas. dn. pymt.—5 rm. home, all latest features; insulated; large lot in estate section; bus and steam transp. Address N S 270, Tribune.

**Edison Park—17 minutes to loop.**

SACR. 5 rm. brick bung.—Encl. porch, wide lot, best loca.; $6,500, terms. New. 3400.

**Elmwood Park—22 minutes to loop.**

5 RM. frame bungalow on beautiful 68 ft. corner lot, or exchange for 20 to 40 acre Ill. farm. Address P M 229, Tribune.

**Itasca—33 minutes to loop.**

7 RM. Lannon stone house—Lge. wooded lot; 3 blks. from sta.; lge. bedrms., lge. liv. rm., rec. rm. with frpl., scr. pch., att. gar. Wesley Luehring. Itasca, Ill.

ACRES as low as $275—Rich black soil. Inq. Petersen's Greenhouse, Lawrence-av., ¾ mi. east of York-rd., Bensenville.

**Norwood Park—17 minutes to loop.**

SEE HOMES DIFFERENT IN STYLE—CONSTRUCTION—VALUE. LOW TAXES—Across street from Chicago. 7c to Loop, 5c phone—All improv. paid. Full basement, de luxe kitchens. All insulated. Finest plumbing, heating. Small down payment. Low mo. pymt. DURO CRAFT HOMES. NEWCASTLE 5347. FOSTER-AV. and HARLEM-AV.

100 NEW FHA homes and 20 under constr. in Oriole Park—All brick and insul. Large lots, inc. all imp. pd. Restricted neigh. 10% cash, bal. like rent. Drive to 7600 Higgins-rd., turn So. at big BUCKLEY sign, or call Newcastle 1300 for inf. or appt.

**Park Ridge—19 minutes to loop.**

$700 DN., $42 mo., for real barg.—6 rm. Dutch colonial; 100 ft. lot; all newest appointments; completely insulated; wood burning firepl.; nr. Park Ridge; churches, schools, transportation. If you qualify Address N T 248, Tribune.

BERRY-PKWY.—6 rm. brk. bung.; tile walls in bath and kit.; tile roof; woodburn. firepl.; brkfst. rm.; gas ht.; side dr. gar.; lge lot; beau. ldsc. Barg. at $10,500. Hol.8600.

6 ROOM COLONIAL HOUSE. Knotty pine recreation room, enclosed pch., oil heat. Real buy. 1818 GREENDALE.

OWNER sac.—$6,000 buys 6 rm. res.; 50 ft. lot, trees, gar.; nr. schl., trans. Skokie 5.

BEST buy Pk. Ridge—$7,450. Mod. 7 rm. res. Gar., lg. lot, 1½ ba., h. w. oil ht. Skokie 4.

50 FT. res. lots, $1,000 ea.—Improv. 1040 N. Hamlin, Oakton, N. W. Highwy. Del. 1789

**Prospect Heights—30 min. to loop.**

IMMED. occup.—5 rm., ranch type home, on ½ acre. Price $6,000. Keys at office. Take Route 12 [Rand-rd.] to Route 83, turn north 1 mile to Prospect Heights. SMITH & DAWSON, STATE 3861.

**General—Suburban N. W.**

**NOW OR NEVER**
Homes ready to move into at a price below duplication costs today. Near Glenview. Gov't inspected. Impr. paid. Mo. pymts. less than $35.00 include all charges. Answer today for Oct. 1st delivery. Address G Y 132, Tribune.

LIVE in the cool country on large ¼ acre homesite—Only $550 dn., $38 mo.; 5 rm. Cape Cod colonial home; fully insulated; St. Charles kitch.; Kohler bath; all conv.; nr. shopping, rd. trans.; close to Park Ridge. Address N L 546, Tribune.

DON'T buy acres North or Northwest until you see our ¼ to 5 acre bargains. ADDRESS P N 280, TRIBUNE.

### REAL ESTATE—SUBURBAN—N. W.

**General—Suburban N. W.**

**Why Swelter in the City?**
Get cool, fresh air in your home in the country for less than your rent in hot, congested apts. I have 4, 5, and 6 rm homes on spacious tracts of land; 27 min to Loop; good schools, stores, churches, and swimming pool close. Good neighbors; no assm'ts; all impr. in and paid for. With a small down pymt. and low mo. pymt., you can have all this. For full particulars Address H D 531, Tribune.

**OWNER HAS SELECTED**
RIVER-RD. 4 BLKS S. OF HIGGINS-RD. Office for new acreage proj. Close vicinity, open 11 to 7 daily.
**ACRES, $575—$100 CASH**
1¼ ACRES, $975; $125 CASH. 2½ ACRES, $1,750; $300 CASH. PAVED RD., ELECTRIC, NR. SCHOOL. Or phone Randolph 3752 for priv. inspec.

8400 MILWAUKEE-AV.—2 33 ft. lots; N. E. cor. Main-Ozark; $300 each. 8 25 ft. inside lots; Main-Ozark; $225 each. Man on property Sunday 10 to 12 a. m. 1 108 ft. lot; west side Milwaukee-Cleveland; $1,000. 49 ft., 8217 Olcott, $1,100. Central H. B. Rlty Corp. Kenilworth 5722.

### REAL ESTATE—SUBURBAN—WEST.

**Austin—14 minutes to loop.**

WELL arranged 6 room Austin residence—Nr. L station; 3 bedrooms; h. w. ht.; lot 36x150, 2-c. gar. Pr. $5,250, 20% cash. Pilgrim, 5637 W. Lake, Aus. 1680-Vil.5100

6 RM. brk. res.—52 ft. lot; 2 encl. porches, gar.; reas. 5831 West End-av., Austin.

**Downers Grove—37 minutes to loop.**

COUNTRY ESTATE. 4 rms., firepl., attached garage; $5,000. TOWN HOUSE. 5 rms. and bath; vac.; fruit and gar.; $4,600; tms. Lee Littleford, 5120 Main-st.

WESTMONT—5 room bung.; good cond.; with sun porch; base.; large scenic lot; nr. 55th-Cass-st. Address G A 520, Tribune.

**Elmhurst—23 minutes to loop.**

5 RM. bung.—Sleep porch; sun parlor; hot water heat; gar.; lot 53x205. 148 Clinton.

4, 5, AND 6RM. hms.—$3,200-$6,500. 50 ft. lots, $169-$2,100. 446 N. York. Ph. 192J.

**Glen Ellyn—35 minutes to loop.**

STONELEIGH PARK. OPEN TO INSPECT DAILY, 1 TO 5. New 6 and 7 room homes, with 1½ or 2 baths; latest improvements; wooded lots with private play area. Inquire 276 Park-blvd., 4 blocks south of R. R. depot. BROOMELL BROTHERS, INC. RAN. 9121.

5 ROOM frame bungalow—Automatic heat; gar.; convenient location, beautiful lot. Pr. $7,000. 666 Hill-av., Glen Ellyn.

**Hinsdale—27 minutes to loop.**

$1,495 NEW house, partitioned into 4 rms., $17 month. Address G X 359, Tribune.

**La Grange—21 minutes to loop.**

7 RMS., 4 bedrms., stucco, frame house—New oil furnace, screened porches; lot 50x140; trees, shrubbery; gd. loc.; $8,000. 236 8th-av. Phone L. G. 4340.

LARGE wooded home—Newly remodeled; 3 car garage; excellent location; will consider trade; Chicago S. S. La Grange 770.

5 RM. single bungalow—Furnace heat; fireplace; 2 blocks to train; $5,175. 33 S. 7th-av., La Grange 2291M.

COUNTRY club subdiv.—50x125 ft. lot; restr. All improv. Address F 445, Tribune.

**Lombard—26 minutes to loop.**

**READY SEPTEMBER 1**
NEW 5 ROOM BRICK
**ONLY $37.98 MONTHLY**
All principal and interest. Lovely large rooms. Completely decorated model kitchen and bath. Large lot. All improvements in and paid. Close to transportation and schools. CHAS. H. CRESS & CO., 10 W. St. Charles-rd. Lombard 1100.

FAMILY home—7 lge. rms., 4 bedrms. Close to depot and stores. On ½ acre lot; gar., lge. shade and fruit trees. All in A1 condition. Now $7,850. J. W. Reedy, 8 E. St. Charles-road. Villa Park 2660.

SAC. 50 ft. lot—Gravel st.; gas, elec.; $200; terms, $25 down. Address G T 263, Tribune.

**Maywood—18 minutes to loop.**

ELEVEN FURNISHED APT. BUILDING. Price about 3½ times rent. Rand. 0112.

**Oak Park—14 minutes to loop.**

**221 WASHINGTON-BLVD.**
Large attractive 4 room apt., ample closets, t. t. stoves; exc. trans. $50 up.

SOLID brk. home—6 rms.; No. Oak Park; H. W. oil; tile bath; $11,000. Euc.509

425 S. ELMWOOD—8 rm. home; h.w. ht. Newly dec.; lge. lot. Easy tms. Ked. 8548.

BRICK home—Lovely rms.; new cond.; gar.; near L; $6,950; terms. Village 2568.

6 RM. frame—1½ blks. to schl.; wood lot; 53x174; $6,000. Village 8822J.

**River Forest—17 minutes to loop.**

MOST att. wh. fr. & brk. 7 r. res.—New, dec. Cab. Kit., bedr. & mod. ba. 1st. Exc. h. w. oil. Fully ins. 2 c. gar. $11,000. Pilgrim, 601 N. Harlem. Village 9700. Aus. 1680.

**Riverside—19 minutes to loop.**

RESIDENCE in choice location—200 ft. frtage; facing river; priced to sell. Shown by appt. Call Riverside 5361, mornings.

6 RM. Mod. Press Brick Bung.—Front drive. Large lot; h. w. heat. 400 Uvedale-rd.

LOTS—50, 100 ft.; very desirable; close-in locations. 73 Aikenside-rd. Riverside 5045.

**Villa Park—26 minutes to loop.**

WIDOW offers well built 6 rm. res.—Front 100 ft. on hiway; close to town, ½ acre lot, gar., lge. trees. Ideal setup for small business [dogs, chickens, etc.]. Now $5,500 with $1,000 cash. See today, J. W. Reedy, 8 E. St. Chas.-rd. Villa Park 2660.

**Western Springs—24 min. to loop.**

EXCLUSIVE wooded lot—50x167; $800. All imps. in and paid, incl. paving. McConaughy, 504 W. Burlington, La Grange 218.

ONLY 10 MONTHS OLD. 7 rms., 2¼ baths, 2 car gar., nine paneled recreation rm. $16,000. 4915 Grand-av.

**Wheaton—38 minutes to loop.**

7 RM. Frame Res.—Gd. loc. 1½ baths. Venetian blinds. Furn. ht. 60 ft. lot. Gar. Agt. on premises. 211 W. Jefferson-av.

**General—Suburban West.**

**West Side Acreage Farms**
1½ ACRES, $750; $150 CASH. Paved road, electric, near school. Large Garden Farms, $375; terms. OWNER, WHO WILL SHOW YOU ANY DAY, 10 TO 7. LOCAL OFFICE TEMPORARILY AT S. E. COR. DICKENS-LA GRANGE-RDS. 5 BLKS. NORTH OF NORTH-AV. ON EAST SIDE OF HIGHWAY.

READY NOW FOR INSPECTION. Solid Brick Homes. Large Grounds. $2,975. CONVENIENT TERMS. Ready for plumb. fixtures. Full basem. GARDEN HOMES $1,975; $275 CASH. Occupy and Complete at Leisure. S.E. COR. BUTTERFIELD AND YORK-RDS. South and Adjoining Elmhurst. 6 Miles West of Harlem-av. OPEN DAILY, SUNDAY 11 to 7.

$300 CASH. Brick home 5-6 rooms planned, built to your taste at no extra cost under architect superv.; new design Speedway kitchen full recrea. bsmt.; Chgo. water, city sewers all imp.; no assess.; "L" trans.; paymts. lk. rt.; for plan write Address G X 293, Tribune.

MODERN corner 16 apt. and 1 store—12 yrs. old; northeast corner Harrison-st. and Lockwood-av., Austin; Douglas L and surface line transportation; income $8,550. Price less than 4½ times rental. Clear title. Owner on premises.

**6 ROOM HOUSE**
$100 starts you. Monthly pymts. to suit. 2 unfinished rms. upstairs; short distance from Oak Park. ADDRESS G X 544, TRIBUNE.

6 RM. 1 year old house 4 rms. completed; 2 unfinished. Near Elmhurst. Congenial neighbors. Low taxes. No assessments. Take $300 down. Price $4,000, bal. small monthly paymts. Address G X 545, Tribune.

GEORGIAN HOME—Tea room; convalescent or 2 apt. Big barg. South Elgin. Mrs. G. F. Muirhead, Plato Center, Ill. Ph. 651.

INVESTIGATE western suburbs for best buys. See us in Riverside, La Grange, Western Springs, Hinsdale. HENRY A. MILLER.

$1,495 NEW house, partitioned into 4 rms. $17 month. Address G X 360, Tribune.

### REAL ESTATE—RANCHES.

CATTLE RANCH FOR SALE. In central Montana, Fergus County, at the junction of the Judith and Missouri rivers, a famous frontier ranch of the early days; 12,000 deeded acres, 35,000 acres of leased range, unlimited outside range, all under fence; fully stocked, capable of carrying 5,000 head; abundance of free water, open ditch, irrigates enough alfalfa and grain to winter stock; highly improved, fine house with modern features; lights and water; barns and corrals. Priced for immediate sale. For full particulars write: CARSTENS PACKING COMPANY. P. O. Box 1636. Tacoma, Wash.

### REAL ESTATE—ESTATE PROPERTIES.

**PRICED FOR RAPID SALE**
is this 55 acre tract immediately east of Mill Creek Hunt Club district. Partially wooded and suitable for small farm or estate. Call F. U. Gilmore, Central 8100.

BEAUTIFUL RESIDENTIAL SITE. 380x200 in fast growing suburb near Lake Mich. Must be seen to be appreciated. Will sell below market value. Address N O 425, Tribune.

### REAL ESTATE—TOWNS AND COUNTRY.

FOR SALE—8 room house, all modern, in best part of town, with 4 acres of fruit trees. Priced to sell. Address O. G. LARSON, CHESTERTON, IND.

### REAL ESTATE—MISCELLANEOUS.

**Suburban.**

HAVE several bargains, includ. 2 well located residential lots and one business lot in growing suburb; fast transp., schools, churches, beaches; real bargains; will consider diamond or used car in exchange. Address P N 314, Tribune.

### REAL ESTATE—RESORT PROPERTIES.

**Illinois.**

**VACATION SPECIAL ROUND LAKE**
38 MI. NORTHWEST.
**Outstanding Home Value**
**$695**
Includes house, large improved lot, fruit trees and shrubs. These homes, built by expert craftsmen, have large studio living room, spacious sleeping porch, inside toilet, modern kitchen with built-in sink and cabinets, and cozy dining nook. Act now before prices advance. As little as
**$50 Down—$3 Weekly**
will start you toward ownership of this outstanding home value at Chicagoland's finest close-in lakeside community. City conveniences; improved streets; well water; schools, churches, stores. No assessments. Low taxes.
**DRIVE OUT TODAY**
Take Skokie Highway [R. 41] 30 miles north to R. 120, then west to Round Lake. L. B. HARRIS CO. CENT. 5950. 9TH FLOOR, HARRIS TRUST BLDG.

VENETIAN VILLAGE. 37 MILES N. W. OF CHICAGO. The only lake property that gives you 3 beautiful lakes. More winding shorelines provide many more ideal locations at cheaper prices than you can find in the entire Chain O' Lakes region. Sand beaches. Best bass fishing in Illinois. No assessments. SEE THE PRIZE COTTAGE. 4 Rooms, $745. Easy Terms. DRIVE OUT TODAY. See for yourself the choice locations; large 50x135 ft. lake lots $150; terms $2 week. Venetian Village is 11 miles west of Waukegan. Take Skokie No. 41 to Grand-av., turn left at underpass 8 miles. N.H.Engle & Son,208 W.Wash.-st. Cen.4991.

CHAIN O' LAKES DRIVE OUT TODAY. Beautiful wooded Oakhurst 1-3 acre tract only $395. Terms, $2 per week, water frontage at slightly higher prices. Every tract has 15 to 30 large trees, connects with Chain O' Lakes, where you have over 75 miles of shoreline for motor boating, bathing and fishing, sand beach, our own private harbor, something entirely different than you can find anywhere near Chicago. Oakhurst is located 2 miles south of McHenry, Ill. Take No. 12 to No. 120 turn left for 5½ miles, stop at bridge, go left for 2 miles, follow signs. Central 4992.

**UNUSUAL BARGAIN**
Lake front cottage; 4 rms. and porch; on wooded lot running to water's edg. $1,775, part cash, bal. on terms. A beau., priv., restr. lake. Address O G 290, Tribune.

WILL sac. spacious cottage completely furn., and boat, $675. Finest lake in Ill. Fine fishing, hunting, swimming; nat. sand bch.; 45 minutes to loop; $50 cash, balance easy terms. Address G X 283, Tribune.

BARGAIN—Water front cottage; newest design; spacious rooms; at finest close-in lake; one hour N. W.; priced for quick sale; $1,695; 10% down, balance terms. ADDRESS G X 540, Tribune.

BARGAIN—NEW MODEL HOMES, $695. 38 mi. N. W.; inc. fruit trees and strawberry plants; $50 down, $3 weekly to resp. party. Address G X 539, Tribune.

3 60 FOOT lots—1 blk. from Lake Mich. Sell all 3 for $700. Should prove profitable investment. Close to nice homes. Terms. Address G T 599, Tribune.

2 ACRES—4 blks. from Lake Mich. Fine for summer home. Has great future possibilities. Full price $750. EZ terms. Address H D, 576, Tribune.

75 FOOT corner lot—Facing Lake Mich., on paved road in upper Lake co., Ill. Once valued at $4,000. Sell for $550. Terms. Address G Y 580, Tribune.

DRIVE In—Chain O' Lakes sub. east shore Bluff lake, Grass Lake-rd., ½ mile west Rt. 59; waterfront, beach, restricted. Al. G. Viert, Antioch, Ill. Kildare 7176.

ROUND LAKE—Lot 40x110; near lake; electricity and running water; $600 cash, or $650 terms. Prospect 9839 after 6 p. m.

OWNER leaving city; sac. quick sale, 3 lake wd. lots; city wtr., gas, lt., ph.; nr. Chgo.; pri.; $975 ea.; worth $1,500. Skokie 4.

NEW Cottage—5 rooms, elec., water, inside toilet, built in kitch., attic, new furn.; McCullom lake, McHenry. Mohawk 6230. Bill.

SACRIFICE—Beautiful summer home on southeast shore of Lake Marie; $4,300 Armitage 3378 or Antioch 146W2.

SACRIFICE—Must sell lake home; electricity; screened pch.; $750; 45 mi. from city; tms. ADDRESS G X 300, TRIBUNE.

LOG cabin on wooded lot—50 m. N. W.; insul.; all conv. Address P N 228, Tribune.

ISLAND Lake—Water front lot. Jaenecke, 1346 Hood-av. Briargate 7783.

FOX LAKE, ATWATER PARK—Modern all yr. round home; wtr. front. Fox Lake 3372.

ISLAND lake lot—55x150; sacrifice, W. Goniakowski, 6339 Kenwood. Dor. 3266.

**Indiana.**

MOVE IN TOMORROW. MOST UNUSUAL SUMMER HOME. Cedar Lake noted landmark, "The Log Cabin." Completely furn.; gorgeous view. Rock gardens, pool; among massive oaks. Gentiles. Estate closing out for less than ground value, $2,950. Republic 1396.

FOR Sale—Beautiful wooded lots with imprvmts. Open view of hilly country. Crown Point, Ind. Inquire W. J. DeReamer, 703 E. Joliet-st. Phone 348-J, Crown Point, Ind.

GARDEN homesite in the Dunes adjoining station—Gas and electricity avail.; bargain; requires quick action. Address P N 290, Tribune.

HUDSON LAKE—Wooded lot, $75. Others $57.50; terms, $5 down, $3 mo. Cottage, $250 cash, bal. terms. Hudson Lake Realty.

FLINT LAKE—Insulated year round home; full basement; bath. Write J. B. Coates, 4032 Irving Park-road.

**Michigan.**

GRAND BEACH ON LAKE MICHIGAN. Seven miles east of Michigan City. Beautiful 10 room residence, seven bedrooms, five having running hot and cold water; three bathrooms; furnace. Price $11,000; cash $2,000, balance $150 a mo. Gentile neighborhood. See A. T. Lockwood, Grand Beach Hotel, or phone Central 3274, Chicago.

BEAUTIFUL, wooded homesite overlooking the lake nr. Michigan City. Can be picked up at a bargain if taken at once. Address P M 207, Tribune.

20 ACRES LAND, 1,000 FT. SHORE line on Huron Bay, Baraga Co., Michigan. Good harbor, J. T. Been, Skanee, Mich.

SEPARATE LOTS on White lake and on Lake Michigan; reasonable. Box 22, Highland Park, Ill.

**Wisconsin.**

**LAKE KOSHKONONG**
$975 buys this beau. summer home; liv. rm., 2 bedrms., kit., lg. screen. pch., inside toilet, high bsemt. Hilltop location; trees, Sand beach. Genuine buy; 2¼ hr. drive. Take U. S. 14 to Janesville, Wis. Right on 51 to Edgerton, turn left on 59 one block. Turn right to Carlton Hotel. Mr. Field, or ADDRESS O D 246, TRIBUNE.

EXCLUSIVE 4 room modern bungalow—2 fireplaces. Also 3 room guest cottage, ½ acre beautifully landscaped. Shade and fruit trees. 92 miles from Chicago at Lauderdale Lakes, 3 miles South of La Grange, Wisconsin. Known as Thomas Amble estate. Price $5,500 cash. Contact Dewey H. Mannan, Gary, Indiana. Phone 7321.

WILL forfeit an $800 equity in 2 wooded lots on side of hill overlooking Island Lake. Can transfer contract to reliable person. Building can be handled on FHA plan. ADDRESS O D 449, TRIBUNE.

MUST sell brand new English type home—2 bedrms. downstairs; large liv. rm., kitchen, inside toilet; room for 2 or 3 bedrms. upstairs; beautiful view large lake; fine fishing and swimming. $1,850 terms. ADDRESS O J 458, TRIBUNE.

MUST sell nearby So. Wis. 5 room lovely French provincial home—$2,100 complete; built-in breakfast set; inside bathroom; built-in kitchen sink, natural wood paneled liv. rm.; fine fishing, hunting; safe sand beach; terms. Address M P 92, Tribune.

CHERRYLAND, STURGEON BAY
Wooded, sandy beach, 100x500.........$425
New log cottage, sandy beach.........$1,850
Clark lake sandy beach lots.............$450
Clark lake furnished cottage...........$2,250
W. Schroeder, 709 N. 11th, Milwaukee, Wis.

REAL sacrifice—4 room cottage and large screened porch; $725; worth $1,500; built for all-year use; on large lake, sand beach; real fishing; 2 hour drive; easy terms. ADDRESS O A 444, TRIBUNE.

MUST Sell—Beautiful 4 room cottage on an unknown large natural spring-fed Wis. lake only 59 miles N.W. of Chicago; $740 complete; $100 cash, $12 month; no trade. ADDRESS O J 461, TRIBUNE.

FOR SALE—3 room cottage; basement, partly finished porch and garage; large lot, 100 ft. frontage on Lake Michigan; 9 miles south of Sturgeon Bay, Wis.; reasonable. Write K. B. Burnette, King, Wis.

BEAU. lake resort 100x500', tavern & boats; large liv. quar. & rms.; yr. round, modern conveniences; excel. opportunity; cash required due to illness. S. Uhlein, 3060 Co. Trunk E, Pewaukee, Wis.

NEED MONEY—Will sell cott. $600 comp. finest lake in Wis.; full of bass, pike, wall eyes; sand bch.; 2½ hr. ride; $100 cash balance terms. Address N F 94, Tribune.

LOT 100x320 ft., Eagle Crest, 4 miles north of Eagle river; beautifully wooded; very reasonable. Write or see Mrs. Edward Bradford, Eagle River, Wis.

BEAUT. all year lake cott.—$745; scrn. pch., elec., inside toilet; sand bch.; 59 mi.; $12 mo. Address G A 508, Tribune.

LAKE GENEVA—New and used homes. A. Pederson, Cedar Point Park, Williams Bay.

### REAL ESTATE WANTED.

**Apartment Buildings.**

I AM painter carpenter, I will pay cash for old bldg., any loc. Address L 546, Tribune.

**Houses.**

WANTED high grade brick bungalows in Chatham Fields, Woodlawn, or South Shore for cash. We have the buyers. Kiser of McClun's, 217 W. 63d-st. Went. 1845.

CASH for South Side improved property. C. H. Dehning Co., 665 W. 63d. Wen. 0688.

SMALL low pr. hse.—N. W. or near N. W. Side in Chi. Address G 62, Tribune.

CASH buyers for homes, apartments. People's Mortgage Co., 1976 Milwaukee. Bru. 6200.

WANTED for cash—5 or 6 rm. brick bung.; well located; N. W. side. Pensacola 8393.

WANT home or apt. bldg. North or No. West side from owner. Address E X 563, Tribune.

### REAL ESTATE WANTED.

**Resort Property.**

MAY be able to use your inland lake property, vac. or improved. Describe fully. ADDRESS P N 309, TRIBUNE.

COTTAGE ON LAKE GENEVA—Either private or subdivision; cash. Lon. 4784.

**Farms and Acres.**

PRIVATE party wants for cash, acre of land facing Northwest highway, nr. Des Plaines city limits or on Mannheim-rd. Write D. Stein, 2056 N. Kilbourn.

VACANT wooded or ravine lot in northern suburbs for cash. All information in first letter. Address F P 42, Tribune.

**Vacant.**

2 TO 20 ACRES—In or near western or southwestern suburbs with plenty of buildings. Address Box 187, Oneida, Ill.

### REAL ESTATE FOR EXCHANGE.

**Houses.**

OWNER must sell for $9,000 or trade $18,000 modern brick 6 rm. bungalow, tile kitchen, bath, breakfast rm., billiard rm., hot water heat, automatic gas heater, 1 car brick garage; wants farm within 50 miles of Chicago. 5038 Nelson-street.

**Farms and Acres.**

100 A.—Indiana farm; 6 r. hse.; barn; for what have you? Address P N 333, Tribune.

**Miscellaneous.**

HAVE you any real estate anywhere in the U. S., large or small, vacant or improved, that you care to exchange? ADDRESS P N 308, TRIBUNE.

### REAL ESTATE LOANS, MORTGAGES.

**HOME LOANS**
Protect your investment with a first mortgage loan on the Home Security Plan. Phone Franklin 7570 or write for Free Information. Address O C 234, Tribune.

CONSULT us regarding your mortgage or loan problems. We can refinance your old mtge., give you cash, or reduce mthly. payments. Try us now—no obligation. Plaza 8855.

FARM OWNERS ATTENTION. Farm mtgs. in N. Ill. 10 yr. loans. Stanley Farm Loans, 39 S. La Salle. Sta. 5885.

BROMMELL Brothers, Inc.—First mortgage loans. Prompt action. 111 W. Washington-st.

JOHN A. SCHMIDT INVESTMENT CO. 111 W. Washington, Rm. 1210. Fra. 2232.

### REAL ESTATE—FARM LANDS.

*Farm Land Classified advertisments will be found in the News Section adjacent to the daily feature "Day By Day on the Farm."*

### REAL ESTATE—ACRE PROPERTY.

SAC.—5 acres, 6 rm. res.; over 2,000 trees. Adj. Des Plaines. 3 car brk. gar. Concrete st. paid. Conv. all schools, stores, steam; bus to elec. trans. Skokie 4.

SAC.—$675; ½ ac., 82x264 on Oak Pk.av., nr. Dempster-st.; wtr., gas, elec. Skokie 4.

OWNER—$695; ¾ ac. 100x330 on Lake-av., adj. golf cs., Glenview; fast tr. Skokie 5.

### STOCKS AND BONDS.

BONDS, Mortgages, real estate securities BOUGHT, SOLD, QUOTED. Weissburg & Co., 134 N. La Salle. Ran. 1187.

### LOST AND FOUND.

**TO FINDERS**
If you have found a cat or dog, a pocketbook, jewelry, or fur, and cannot locate the owner thru the "Lost and Found" advertisements in The Tribune call and go thru the "Lost and Found" index in the PUBLIC SERVICE OFFICE, 1 S. DEARBORN-STREET. Open weekdays: 8:30 a. m. to 7:00 p. m. except Fridays. Fridays only: 8:30 a. m. to 9:00 p. m. Sundays; Office closed all day.

**TO LOSERS**
If you are listed in the telephone directory, you can charge an advertisement of your lost article by telephoning Miss Miller of The Tribune ad taking department, Superior 0100. Your advertisement receives the benefit of free listing in The Tribune Public Service office mentioned above for a period of two months. This service facilitates the recovery of lost articles advertised.

ANGORA Cat lost—White; 7 mos. Wearing brown leash. Reward. Ravenswood 2233.

BADGE lost—Surface Line conductor's, No. 10404, on green card; rew. Mich. 7353.

BELT buckle lost—"W.I.C." monogram; German silver; reward. 77 East Lake-st., or janitor, 2144 S. Lawndale.

BOOKS lost—2 city building inspector books on Big 5 car Monday about 7 a. m. Reward. South Chicago 0273.

CAMERA lost—Also misc. equipment; nr. 1813 N. Whipple; reward. Capitol 5068.

CAT LOST—Persian, buff, large yellow eyes, Aug. 7, vic. Keating-av.; rew. Ave. 7922.

CHARM lost—Gold, about 2 in. long; handshaped; on gold and plat. chain; prob. vic. Milwaukee-Diversey; rew. Cap. 3600.

DIAMOND RING LOST—[Ladies] Aug. 8, vic. Elm, State, Goethe-sts; rew. Sup. 5180.

DOG found—Boston terr.; male; brindle-wht.; spot middle forehead; ears clipped; screw tail; lost month or more; about 6 yrs. old. Address O D 432, Tribune.

DOG lost—Small blk rat terrier, female; 8 weeks old; vic. Grant Pk., between 8-9 Tues. morn.; reward. Cansino, Wab. 8411.

DOG LOST—Doberman, black, male, answers to "Pal," vic. of Hood and Broadway; reward. Sheid, 3843 or Bitt. 3699.

DOG lost—Female; black cocker spaniel; 8 mos. old; ans. "Corkie"; reward. Frost, 3815 Broadway.

DOG lost—Male; white Spitz; answers to "Rex"; nr. 71st-Paulina; rew. Rep. 2643.

DOG lost — Black Scottie; rear right leg scarred, ears droop. Ph. Lake View 8870.

DOG lost—Dalmatian coach, wht.-black spots. Male. Ans. to "Duke." Rew. Rad. 7040.

DOG lost—Black fox terrier at Evanston, name "Boots." Call Wab. 9207, ext. 495.

GLASSES lost—Aug. 5th; brown frame; either Grant Park concert, 12th-st., or Kedzie cars. S. Rewd. Rockwell 6699.

GOLF Bags lost—Two, brand new brown leather with about 15 clubs in each bag; last Monday or Tuesday, Aug. 4 or 5th. If returned to Miss Pearl Draper, 3150 Sheridan-road, telephone number Wellington 2668 will pay reward with no questions asked.

POMERAINIAN lost—Nr. 4311 Sacramento. Answers to "Prince." Reward. Ind. 1826.

PURSE lost—White, betw. Liggett's and Grant's on 63d. Please return; no questions; lib. reward. Fairfax 9442.

PURSE [change] lost—In vicinity of 113th-Mich.; $104 for operation. Rew. Pul. 0410.

WALLET lost—Zipper, containing driver's, pilot's licenses, commerce, pilot's exam. sheet and $15 cash; in tavern, Hillside, Ill., Sat. nite; keep money; return wallet. Edward Pellerin, 6513 Cermak, Berwyn.

WRIST Watch lost—Wed. A. M. Platinum, diamond, between 325 Fullerton and Lincoln Park West or on Clarendon-Wilson bus. Reward. Phone Central 1179.

WRISTWATCH lost—White gold, Bulova; cont. 6 small diamonds; sentimental value; reward. Lon. 6000. Room 365.

WRIST watch lost—Ladies'. Cicero-Irv. Pk.-Wellington; initials A.H.S.; rew. Col. 8477.

WRISTWATCH LOST—Lady's green gold; ins. "C.W." Lp., Aug. 7. Rew. Div.6800, R.1116.

WRISTWATCH lost—Lady's; sm., gold. Glycine, vic. 71st and 83d-st.; rew. Sag. 5122.

WRISTWATCH lost—Lady's, gold, in loop theater. Reward. Yards 5698.

### BUILDING MATERIALS.

**Building and Remodeling.**

BRICK WORK WANTED Free estimate. Hemlock 6890

**Iron and Steel.**

STEEL FOR THE HOME BUILDER. Beams, lintels, bsmt. columns, cor. sheets. Steel sash; new and used, at big savings. Free estimates on complete jobs. CLONICK STEEL COMPANY. 2375 Archer-av. Victory 1475.

**Lumber.**

BUILD IT YOURSELF! We will furnish your bldg. materials and you can use our easy mo. payment plan. Douglas Lumber Co., 2700 Roosevelt-road. KEDZIE 3840.

**Heating and Plumbing Supplies.**

**CONNECTED FREE**
42 in. modern kitchen cab. and sink...$29 Also factory sale on flexible steel Venetian blinds. $2.98. Measured, hung free. CREDIT, 10c A DAY. HEMLOCK 3200.

WE PAY CASH for your old radiators, boilers and plumbing. Call Seeley 7373.

2 HOT water boilers for 5 and 6 rm. flats; good condition. 422 N. Central Park.

### OFFICE FURNITURE AND DEVICES.

FIRE proof files. Fire proof Kardex. Cabinets, desks, chairs, safes. SPITZERS, 167 W. LAKE.

2 EXECUTIVE suites—Walnut; 2 directors' tables and chairs. SPITZERS, 167 W. Lake.

USED files, desks, chairs, tables—Bargains. Geiser, 130 W. Lake-st. Dearborn 3788.

LYON shelving, lockers, files, desks, chairs. CENTRAL, 20 W. Hubbard-st. Del. 8495.

USED office furn., files, desks, chairs, etc. KENDRICK, 218 W. Jackson. Cent. 4324.

BOOKKEEPER, adder, calculator, dictaphone, safe. 4904 W. Madison. Austin 8888.

10 DRAFTING tables—72x36; with tilting tops. Weber, Hilmer & Johnson. Harr. 6450

ROOM cooler for sale—Used; last season only cost $175; will sell for $60. Cicero 6085.

DESKS, chairs, book cases, files, stat. cabinets, safes. R. W. McGrath, 1672 W. Ogden

DOUBLE size oak office desk; price $18, 2532 S. Wabash-avenue.

### COLLECTIONS.

COLLECTIONS—Everywhere; no collection no charge. United Mercantile Service, Rm. 610, 140 N. Dearborn. State 4131.

USED AUTOMOBILES FOR SALE.

## IT'S TIME
If You Want to Beat a Rising Market
## TO ACT!
**Be Safe—Be Sure!**
**Buy a Reconditioned One-Owner Automobile FROM**
## W-E-N-Z-E-L
**Direct Factory Dealer**

'41 De Soto sedan...........$995
Beaut. two-tone; fluid drive; used.
'40 La Salle sedan...........$845
This car is as good as new!
'40 Dodge sedan.............$665
Beautiful finish; excellent condition.
'40 De Soto sedan...........$665
Radio, heater, dual equipment.
'40 Plymouth sedan........$485
Needs little work. A real buy!
'39 Ford sedan...............$395
De luxe model; good paint and motor.
'39 Plymouth sedan.......$395
Today's best buy.
'38 Chevrolet sedan........$385
Mechanically perfect. A buy!
'37 Chrysler sedan..........$295
Famous Imperial model. A honey.
'36 Buick sedan..............$265
Radio, heater. A big saving.
'37 Ford sedan...............$195
A real vacation special.
'36 Plymouth sedan.......$185
Great economy special.
'35 Plymouth sedan.......$125
Handy man's special. A buy!

WRITTEN GUARANTEE ON EVERY CAR
## WENZEL
**Auth. De Soto-Plymouth**
## 1143 Diversey
OPEN SUNDAYS AND EVENINGS.

## He Saves Most Now Who Spends Enough
This sounds like an odd statement but it is the truth. By spending a little more you are able to buy a later model reconditioned car. THINK. You will have to drive this car for the next 2 or 3 years.

'41 Mercury 4 dr...........$895
Rad., htr., defr., seat cov., spotlite.
'40 Linc. Zephyr 6 pass..$975
Sedan: special leather upholstery, radio, heater, road lights.
'40 Linc. Zephyr 6 pass..$895
CLUB cpe. Custom int. Radio, htr.
'39 Linc. Zeph. 4 dr. sed.$595
Radio, heater, whitewall tires.
'39 Linc. Zeph. 4 dr. sed.$565
**MARTIN-ROBERTS CO.**
DISTRIBUTORS
MERCURY-LINCOLN ZEPHYR.
7720 Stony Island Reg. 6740

'35 AUBURN super charged sedan......$129
Royal Sales. 1930 Milwaukee, cor Western.

## 1941 BUICKS
[EXECUTIVES' CARS.]
## AT BIG SAVINGS
SPECIAL—CENTURY—LIMITED
SEDANS—SEDANETTES—COUPES
CONVERTIBLE COUPES
FULL NEW CAR GUARANTEE
**Frank Lynch Buick Co.**
**5330 IRVING PK.-BLVD.**
MULBERRY 1800. OPEN EVES.

1940
## Buick Supers
4 door trunk sedan [torpedo style]. Choice of following colors: 2-tone grey, 2-tone green, 2-tone blue, gray, black; equipped with radio, heater, defroster, fresh air unit, elec. clocks, foam-tex cushions, etc. Your choice at $899. Also 1940 Special sedan at
## $789
**LOGAN SQUARE BUICK**
2468 MILWAUKEE-AV.

**1941 BUICKS 1941**
EXECUTIVE CARS
ROADMASTER sedan, radio, heater, clock, wire wheel tires, etc. $300 discount. LIMITED 7 pass. sedan, rad., U. S. Royal Mast. w. w. tires, plus reg. eqp.; $500 disc. LIMITED 5 passenger sedan, radio, plus regular equipment. $500 discount.
**WEST SIDE BUICK**
4666 WASHINGTON-BLVD.
Closed Sunday. Open Eves. Till 9:00.

**—BUICKS—**
1941 SUPER SEDANETTE. USED..$1,045
1940 7 PASS. SEDAN. 6 WHEEL... 995
1940 "51" AND "91" SEDS., CPES. 795
1939 MODEL "61" SEDAN.......... 465
**W. A. Mack, Inc.**
Cadillac Dealer 1500 W. 95th

**Buick '40 Special Trk. Sedan**
[Overstock forces slash.] One owner car.
## Bargain, $699
SOUTH SHORE BUICK, INC.
7320 STONY ISLAND. MID. 6404.

**BUICK '41-LIMITED**
Demo., 90 series, 8 pass. sedan. Fully equipped. Driven only few hundred miles by factory representative; offered at a saving of $600 from original cost. 229 W. FRONT-ST., Wheaton, Ill. Phone 2240.

BUICK—'40 Century 4 dr. sed.; radio..$895
Buick—'40 super 4 dr. sedan; radio.. 875
Buick—'40 super 5 pass. cpe.; radio.. 850
Buick—'39 special or Century sedan.. 575
Buick—'37 special or Century sedan.. 375
Buick—'36 special or Century sedan.. 250
JAMES LEVY BUICK. 2257 S. Michigan.

**BUICK—1939**
4 dr. de luxe touring sedan; small series; radio, heater; low mileage; metallic gray; week-end special........$525
Harbor Motors. 7733 Cottage Grove.

**'40 Buick Super Sedans**
Radio, htr., w. w. tires—5 to choose from.
Midwest Auto, 2240 S. Mich.

**'40 BUICK SEDAN, $695**
DE LUXE; TRUNK HEATER.
No money down; payment to suit you.
CHICAGO MOTORS. 8106 S. HALSTED.

BUICK—1937 MODEL 81, $325.
4 door sedan, 6 wheels.
Oak Park Buick, 639 Madison, Oak Park.

BUICK—1940 model 81 4 dr. sedan; perfect condition; private party. Can be seen any time. 14 S. Francisco-av.

BUICK—'39 de luxe sedan, nearly new; perfect condition.............$150 down
DODGE DEALER. 661 N. LA SALLE.

BUICK—'40 super 4 dr. de luxe sed.; htr., radio, wh. walls. Cost $1,435. Sac. $835. DEALER. 1252 S. KOLIN.

BUICK—1938 4 dr. sport sed., $425. Fisher, 4922 Kenmore. Rav. 3641 before 2 p. m.

BUICK—1940 super sedan; radio, w. w.'s; maroon; perfect condition. Oakland 4194.

BUICK—'37, 4 dr. del. sed.; rad.; htr. Exc. cond. Will sacr. 3624 Greenview. 1st floor.

BUICK—'41 roadmstr. conv. cpe., used; rad., h., w.w.'s. Robertson Buick, 1000 S. Wabash.

USED AUTOMOBILES FOR SALE.

## Frank Lynch BUICK
"The only cheap thing about these fine cars is the price"

**1st Payment Sept. 15th**

'40 Ford conv. 5-p. cpe..$725
'40 Buick Special 4 d. sd. 785
'40 Buick Speical 4 d. sd. 845
'40 Buick 5-pass. sed...... 745
'40 Merc. conv. 5-p. cpe. 825
'40 De Soto 6-pass. sed... 685
'40 Olds 4-dr., "70" sed.. 745
'40 Mercury 5-pass. sed.. 695
'40 Hud. '6' 4-d. tour. sd. 595
'39 Dodge 6-p. tour. sed. 535
'39 Buick 4-door sed...... 545
'39 Buick opera seat cpe. 585
'39 Hud. conv. 6-p. cpe.. 575
'39 Ford coach '85' mod. 435
'39 Stude. 6-p. tour. sed. 425

Most cars have radios & htrs.
200 OTHER CARS
ALL MAKES AND MODELS
2—Locations—2
## 4444
AND
## 5330
## Irving Park
MULBERRY 1800. PENSACOLA 2212.
OPEN EVENINGS

**KAILER-YOUNGQUIST**
MIDWEST'S LARGEST OLDS. DLR.
**NO MONEY DOWN**
**200 CARS**
**100% GUARANTEED**
$80 TO $1,160.
OLDSMOBILES.
1933-1934-1935-1936-1937-'38-'39-'40.
COUPES—TUDORS—SEDANS.
CHEVROLETS.
1934-1935-1936-1940.
COUPE-SEDAN.
PLYMOUTHS.
1934-1936-1937-1939.
TUDOR—SEDAN.
DODGES.
1937-1938-1939-1940.
SEDANS.
PONTIACS.
1934-1935-1936-1937-1939-1940.
CONV. CPE.—TUDOR—SEDANS.
BUICKS.
1938-1939.
SEDAN.
PACKARDS.
1938-1939-1940.
COUPES—SEDANS.
DE SOTOS.
1936-1937-1940.
CONV. CPE.—SEDANS.
**5043 BROADWAY**
LONG. 4682. OPEN EVENINGS.

**BROADWAY BUICK**
'40 BUICK trunk sedan.................$725
'37 BUICK 7 pass. 4 dr. sedan......... 345
'40 FORD "85" de l. coupe............. 495
'40 OLDS. 4 dr. sedan................. 725
'40 BUICK 46 de luxe coupe........... 675
'39 LINCOLN-Zephyr club coupe........ 545
5701 BROADWAY

## BUICKS
'40-81 LIMITED
EXECUTIVE'S CAR
4 DR. TRUNK SEDAN
**AT BIG SAVINGS!**
FULLY EQUIPPED INCLUDING RADIO. HAS HAD EXCEPTIONALLY LOW MIL.
ALSO
1940 SPECIALS, SUPERS, CENTURY, AND ROADMASTERS THAT CANNOT BE TOLD FROM BRAND NEW. ALL PRICED TO SELL AT ONCE.
**LINCOLN PARK BUICK**
**750 DIVERSEY**
2825 N. HALSTED. OPEN EVES.

**BUICK 1940, $775**
TORPEDO SUPER SEDAN
De luxe 4 door, 5 passenger touring sedan; trunk, heater, defrosters, air-conditioner, blast horns, fender skirts; like brand new. We have it for only $775.
**BUICK 1939, $495**
De luxe 5 pass. touring sedan; built-in trunk, pushbutton radio, htr., defrosters, electric clock, flexible steering wheel, blast horns; like new. We have it for only $495. Your car down, bal. 2 years. OPEN SUN.
**3939 WASHINGTON**

**BUICKS 1940—$775**
A gorgeous black 4 door trunk sedan with heater, radio, 2 fog lights, and like brand new.
ALSO
'41 Sedan, 4 door de luxe, used......$1,090
'40 Roadmaster de luxe torp. sedan.. 875
'40 Convertible Super 6 pass. coupe. 985
'39 Sedans [4], clean as new, low as. 490
FELZ. 1132 DIVERSEY-BLVD.
Famous for 21 years for Bargains.
CLOSED SUNDAY.

**Buick '40-90 L. Limo., $1,195**
7 pass. sedan; 6 wheels; white wall tires; brand new spares. Beautiful black ebony finish. $125 rear compartment radio; chauffeur driven. Slightly used. Cost over $2,700 new. Priced extremely low for this sale.
ROSELAND BUICK SALES
10432 S. MICHIGAN-AV.
PULLMAN 1900.

**Buick '36-81 4 Dr. Trk. Sed.**
Beautiful in black; w. w. tires, htr.
## Bargain, $199
7405 STONY ISLAND-AV.
SOUTH SHORE BUICK, INC., MID. 6405.

**'38 Buick Spec. Cp., $345**
A real buy in a coupe; full de luxe equipment; mechanical condition excellent; a bargain; terms, trade. See this one!
**2317 S. MICHIGAN**

**BUICK 1940 LIMO.**
Black 7 pass., side mounts, radio, air cond. Like new. Cost $2,500. Our price $895.
**Martin, 7615 S. Ashland**

BUICK—7 PASS. DE LUXE...............$485
YES, A REAL '38, 7 PASS., 6 WHEEL. RADIO, HEAT. ROYAL MASTER SERIES. CAR LIKE BRAND NEW; ORIG. $2,400. NOW $485.
FELZ—1132 DIVERSEY-BLVD.
CLOSED SUNDAY.

**'40 Buick Sup. club, $845**
Coupe; exceptionally clean; radio, htr., etc.
WHAT A BUY!
Kelly Chrysler, 940 N. Clark

BUICK—1939 SPECIAL SEDAN........$545
Heater, defrosters, clock, etc.
Gerwig Nelson Buick. 8447 S. Ashland.

**—CADILLACS—**
1940—60 SPECIAL SEDAN.........$1,295
1940—62 TORPEDO SEDAN......... 1,045
1939—60 SPECIAL SEDAN.......... 795
1939—61 CUSTOM SEDAN........... 635
**W. A. Mack, Inc.**
Cadillac Dealer 1500 W. 95th

**Cadillac '38 Sedan, $635**
Beautiful black model 60 4 dr.; built-in trunk, radio, heater; would pass for brand new.
SNOW BROTHERS.
FORD DEALERS SINCE 1914.
1027 SOUTH BOULEVARD. OAK PARK.

**Cadillac '41 Conv. Coupe**
Used; fully eqpt. Like new; very low mil.
TOM O'ROURKE. 2243 S. MICHIGAN.

USED AUTOMOBILES FOR SALE.

## STUDEBAKER'S ANNUAL SALE
## NO CARRYING CHARGE
AND
## NO INTEREST
$2 service fee is all you pay on our 8 months' time deal.
**Reduced Prices on 245 Good Cars**

'36 BUICK SED., radio, htr.............$195
'34 STUDEBAKER SEDAN ........... 45
'35 PONTIAC SEDAN ............ 165
'36 CHEVROLET SEDAN ........... 195
'37 STUDEBAKER 6 SEDAN ........ 185
'34 CHEVROLET SEDAN ......... 60
'36 PACKARD SEDAN ........ 225
'37 NASH SEDAN .......... 285
'36 HUDSON SEDAN ........ 165
'36 FORD SEDAN ...... 95
'36 LINCOLN-ZEPHYR SEDAN ....... 195
'34 PLYMOUTH SEDAN ....... 60
'37 WILLYS SEDAN ...... 195
'36 PONTIAC COUPE ........ 225
'37 PLYMOUTH COUPE ........ 275
'37 FORD 85 SEDAN ........ 245
'38 FORD COUPE ......... 295
'37 PLYMOUTH SEDAN ......... 295
'36 GRAHAM SEDAN ........ 195
'39 FORD SEDAN ......... 425
'34 PONTIAC SEDAN ......... 95
'38 WILLYS SEDAN ........ 325
'36 DODGE SEDAN ........ 245
'37 CHEVROLET COUPE ....... 275
'38 LINC.-ZEPHYR CONV. SED. ..... 545
'37 DODGE COUPE ....... 235
'37 HUPMOBILE SEDAN ....... 245
'37 HUDSON SEDAN ....... 265
'33 DE SOTO SEDAN ....... 65
'35 STUDEBAKER CONVERT. CPE.... 145
'33 FORD SEDAN ....... 45
'40 DODGE SEDAN ....... 585

## STUDEBAKER
USED CAR DEPT. STORE.
**26TH and MICHIGAN**
CALumet 6942. Open Eves., Sunday.

## NO MONEY DOWN
IF YOU HAVE A JOB. Small Mo. payment.
SMALL DOWN PAYMENT
'40 Olds. 8 club cpe.; r., htr., w. w. Barg.
'40 Buick sed.; radio, heater, w. w...$725
'40 Olds. 6 sedan; model 70; rad., htr. 695

| | |
|---|---|
| '40 Dodge sed..$625 | '38 Plym. coupe.$365 |
| '40 Plym. sed.. 595 | '38 Buick sedan. 435 |
| '40 Ford sed... 545 | '38 Pontiac cpe.. 385 |
| '39 Pack. sedan 525 | '38 Ford sedan... 295 |
| '39 Buick sedan 545 | '37 Buick sedan.. 345 |
| '39 Stude. ch.sd. 465 | '37 Olds. sedan.. 295 |
| '39 Pont. sedan 495 | '37 Dodge coupe. 295 |
| '39 Olds. sedan. 495 | '37 Pontiac sedan 335 |
| '39 Chev. coupe 425 | '37 Chev. coupe.. 295 |
| '39 Plym. sedan 445 | '36 Pontiac cpe.. 225 |
| '39 Chev. sedan 445 | '36 Packard sed.. 265 |
| '38 Olds. sedan. 395 | '36 Olds. sedan.. 225 |
| '38 Dodge cpe.. 365 | '36 Plym. sedan. 195 |
| '38 Pontiac sed. 395 | '35 Dodge Sedan. 145 |
| '38 Stude. C.6's 395 | '35 Plym. sedan. 125 |
| '38 Plym. sedan 365 | '35 Chev. sedan.. 125 |
| '38 Dodge sedan 375 | '34 Stude. sed. .. 65 |

100 CARS TO CHOOSE FROM.
MOST CARS HAVE RADIOS AND HTRS.
**3940 GRAND**
1 block east of Crawford, cor. Harding-av.
SPA. 3940. OPEN EVES.-SUN.

**DEALERS, ATTENTION!**
150 USED CARS—WHOLESALE.
Chevrolets, Plymouths, Dodges, Buicks, Fords, Olds., various other makes and models from 1931 to 1940. Lowest prices.
MURPHY DODGE DLR., 2720 N. CICERO.

**Cadillac '41-62 Sedan**
2 TONE; RADIO, HEAT.; USED.
**BIG SAVE**
'40 Torpedo De Luxe Sedan..........$995
'39 Sport Sedan.............. 675
'40 Torpedo La Salle Sedan........... 895
'40 Torpedo 5 Pass. Coupe........... 895
F-E-L-Z, 1132 DIVERSEY-BLVD.
CLOSED SUNDAY.

**'40 Cadillac 60 Special**
Chicago's best buy in a 4 door town sedan; cost new $2,650; owner drafted in the army; w. w. tires, radio, heater, full de luxe equipment; $1,175; terms, trade. Don't fail to see this one TODAY.
**2317 S. MICHIGAN**

**Chev. '40 Special De L. Sedan**
Maroon; htr., radio. [Beautiful car.]
## Scarce—$649
SOUTH SHORE BUICK, INC.
7320 STONY ISLAND. MID. 6404.

**'40 Chev. Special Club Coupe**
Radio; heater; defrosters; absolutely perfect in every detail; priced for immediate sale. See this car. ALSO 40 Towns and Sport Sedans.
Chev. Dlr., 2508 Milwaukee

**'37 CHEV. CARRYALL**
An all around 7 passenger suburban carry-all wagon. $100 down.
GLENN E. HOLMES
30 W. LAKE. FREE PARKING.

**CHEV. '39 5 Pass. Sed., $395**
Orig. jet black finish with extended trunk, rad. htr., vacuum gear shift; many other extras; only $65 dn., bal. $20.75 per mo.
CHEVROLET DEALER. 940 MILWAUKEE.

**CHEV. '37 5 P. SED., $45 DN.**
5 pass. de luxe; htr., trunk comp. Many extras; upholstery, tires, mech. cond. the very best. $45 down. $15.00 per month.
CHEVROLET DEALER. 940 MILWAUKEE.

**Chev. '40 5 P. Trk. Sed., $495**
Beaut. sport maroon sedan; fully equipped; very low mileage, $105 down, balance $24.75 per month.
CHEVROLET DEALER. 940 MILWAUKEE.

CHEVROLET—LATEST '37 MASTER 5 PAS. sedan; built-in trunk, heater, radio, etc. Like new. Sacrifice for only $295. Terms. DODGE—BENDER-RIEGER, INC.—PLYM.
933 WASHINGTON-BLVD.

**Chev. '40 Conv. Club Coupe**
Radio, heater; airwing gray; blk. top. Perfect cond.; low mileage. Closed Sun.
1019 DAVIS-ST., EVANSTON.

**CHEV. '38 TRUNK SD., $335**
Popular master 85 model; de l. htr., rad.; full equip. Priced for clearance at $335.
CLARK MAPLE CHEV. 1038 N. CLARK.

**Chev. '36 De Luxe Sed., $195**
Large trunk; turret top; heater; knee action; perf.; maroon fin.; rare value at..$195
CLARK-MAPLE CHEV. 1038 N. CLARK.

CHEV.—1939 DE L. 4 DR. SEDAN, $495. Original gray factory finish. Factory dual equip., htr.; $75 dn., bal. $22.45 per mo. MIDWAY CHEVROLET CO., 6522 COTTAGE GROVE.

CHEV.—1940 5 PASS. SED., $595. Special de l.; orig. blk. fcty. fin.; htr., factry. dual equip.; $95 dn., bal. $28.25 mo. MIDWAY CHEVROLET CO., 6522 COTTAGE GROVE.

CHEVROLET—'39 TOWN SEDAN, $445. Original beautiful finish. Interior like new. mechanically perfect. Only $445. McManus Chevrolet, 6640 S. Western.

CHEVROLET—'38 Master de luxe sport sedan; heater, built-in radio; original finish. Very special at $385. Southwest Chev., 9220 S. Ashland, Ced.3500

CHEVROLETS—1933-'34-'35 MODELS. Good clean cars. Low priced bargains. $35 TO $100. ONLY $5 DOWN. McManus Chevrolet, 6640 S. Western.

CHEV.—'36 coach. Beautiful finish; good tires; interior like new, mech. oke....$185 McManus Chevrolet, 6640 S. Western.

CHEVROLET—'40 de luxe town sed. Low mileage. Radio, htr. Forced to sell. Mrs. Kehoe, 4108 N. Keystone. Avenue 3616.

CHEVROLET—1940 4 door sport sedan special de luxe; radio; dual equipped; must sacrifice; private party. Alb. 5791.

CHEV.—'40 de l. sedan; radio, heater; perfect mechanically and otherwise ......$595 DODGE DEALER. 661 N. LA SALLE.

CHEV.—'36 4 door del. sed.; heater; good cond.; $195. 2706 Lincoln-av. Buc. 1148.

CHEV.—'40 sed. $525 or best offer. $125 down or car. Priv. 755 W. 78th. Vin. 6426.

**'40 Chrysler Sedan, $695**
Windsor model; radio, heater, w. w. tires, two tone upholstery; cost new $1,150; looks and runs like new. Bargain.
**2317 S. MICHIGAN**

CHRYSLER—'37 Royal, 4 door sedan; $275. 2736 S. Komensky. Lawndale 7209.

'36 CHRYSLER—6 trk. sed.; rad., htr....$235 Royal Sales. 2524 or 2515 Milwaukee.

CHRYS.—'39 Royal club coupe, htr. Barg. GOODRICH CHRYSLER. 4125 N. Lincoln.

USED AUTOMOBILES FOR SALE.

## NO MONEY DOWN
**3 Years to Pay**
**350 QUALITY AUTOS**
ALL MAKES, MODELS, BODY STYLES.
Don't Wait—Come in Today
Immed. Deliv. Small Mo. Pay.
'41 PONTIAC 6 cyl. model 70; 4 dr.; used ...........$ 945
'40 PACKARD limousine, beauty.... 1,295
'40 CHRYS. traveler sed.; rad., htr.. 775
'40 BUICK Ltd. 4 dr. sed.; rad., htr. 945
'40 MERCURY 4 d. and cl. cpe.; r., h. 745
'40 LA SALLE tor. sed.; r., h., w. w. 895
'40 BUICK Sup. Tor. sd.; r., h., w.w. 845
'40 CHRYS. N. Y. cnv. cl. cpe.; r.,h. 975
'40 HUDSON 4 dr. Country Club sed. 595
'40 FORD de l. cpe.; fully eqpd...... 495
'40 PACKARD seds., cl. cpe., 6 and 8 745
'40 BUICK spec. 4 dr.; r., h., spligt. 775
'40 PONTIAC "6" sed. and cl. cpe. 695
'40 DODGE 4 dr. seds. and cl. cpe. 695
'40 PONT. torp. sed.; rad., htr., w.w. 795
'40 DE SOTO 4 dr. sed.; r., htr., etc. 695
'39 DE SOTO sedan; fully equipped. 495
'39 CHRYS. 4 dr. sed.; r., h., o'dr., 565
'39 OLDSMOBILE sedans; rad., htr. 495
'39 PLYMOUTH 4 dr. seds.; r., h. 495
'39 BUICKS spec. seds. and coupes. 565
'39 GRAHAM cust. brohm.; 6 cyl. 495
'39 DODGE 4 dr. de luxe liner sed. 525
'38 CHRYS. 6 cyl. Royal 4 dr. sed. 395
'38 PACK. 6 clube cpe.; r., h., w. w. 465
'38 OLDS. 4 door sedan; rad., htr. 395
'38 BUICK special 4 dr. sed.; r., h. 395
'38 LA SALLE 4 dr. sedan; r., h. 395
'38 CADILLAC 60 Sp. sd.; r.,h.,w.w. 595
'38 PLYMOUTHS 4 d. and 2 d. seds. 345
'38 DODGES 4 dr. and 2 dr. sedans.. 375
'37 CADILLAC 7 pass. sed.; like new 395
'37 DODGE 4 dr. and 2 dr. sedans.. 295

| | |
|---|---|
| '39 Chev. cpe. $395 | '36 Ford sedan..$145 |
| '38 De Soto sd. 395 | '35 Pack. 4 dr.. 185 |
| '36 Willys sed.. 75 | '35 Ford coupe.. 95 |
| '37 Nash sed.. 245 | '34 Ford sedan.. 45 |
| '36 Plym. sedan 165 | '32 Chev. sedan.. 35 |

**NORTHERN ILLINOIS DISTRIBUTORS**
## 2-2-2-2 N. CICERO
BERKSHIRE 4500. ALWAYS OPEN.

**H-A-R-T-S-H-O-R-N-E**
## GOLD COAST --SPECIALS--
'40 Buick sp. sd.; r. & h.$725
'40 Stude. Cham.sd.;r.,h. 550
'40 Merc. tudor; r. & h.... 595
'39 Buick sp. sd.; r. & h.. 525
'39 Pontiac trk. sd......... 525
'39 Linc. Zeph. sd.; r., h. 525
'39 Olds. "70" sd.; r., h.. 495
'38 Buick op. cpe.; r. & h. 365
'38 Buick 7 pass.; r. & h. 475
'34 Buick sd.; full price.. 110
## Hartshorne
AUTHORIZED BUICK DEALER.
**870-930 N. Clark**
OPEN EVENINGS. CLOSED SUNDAYS.

## NO CASH DOWN

| | |
|---|---|
| '39 Olds 6 sed..$495 | '33 Olds sed.....$ 45 |
| '39 Buick sed.... 535 | '39 Dodge tr. sed. 465 |
| '37 Pont. 4 dr. 295 | '40 Hud. sed...... 495 |
| '39 Ford sed.... 365 | '37 De Soto 4 d.. 295 |
| '35 Pont. t. s.. 125 | '34 Plym. 4 d. s. 55 |
| '38 Ford coupe. 285 | '37 La Salle sed.. 325 |
| '34 Ford sedan.. 35 | '38 Plym. 4 dr... 325 |
| '37 De Soto spe. 285 | '36 Olds 6 sed... 195 |
| '36 Chev. 4 d. t. 315 | '36 Chev. cpe..... 165 |
| '36 Chry. Airfl. 195 | '36 Plym. 2 d... 165 |
| '36 Ford c.r.h. 145 | '36 Pack. 4 dr... 145 |
| '35 Olds 6 4 d. 95 | '35 Plym. d. l... 95 |

**2755 W. MADISON**
**2919 W. MADISON**
OPEN EVENINGS AND SUNDAY.

**CHEV. 1940, $595**
Special de luxe 5 pass.; pushbutton radio, heater, defrosters, blast horns, special wheel. A honey. We have it for only $595. Your car down, bal. 2 years. OPEN SUN.
**3939 WASHINGTON**

**CHRYSLER 1940—$850**
NEW YORKER SEDAN
FLUID DRIVE, OVERDRIVE, RADIO, HEATER, WHITE WALL TIRES.
'40 Chrys. 6 Windsor sd.$795
'40 Chrys. 6 opera coupe 695
'39 Chrys. 6 cyl. sedan.... 495
'38 Chrys. 6 cyl. sedan.... 345
MANY MORE CHRYSLER BUYS.
BIRD-SYKES EST. 38 YRS.
**2215 Michigan-av.**

**Chrysler '40 Traveler, $675**
4 dr. de luxe sedan. Dual equipped; PUSH BUTTON RADIO; OVERDRIVE; HEATER; WHITEWALL TIRES. Also Royal 4 dr. sed., $695.
HUDSON DEALER
3956 W. GRAND.

**'37 Chrys. Sedan, $265**
4 door sedan; overdrive, radio, htr.; full de luxe equipment. Bargain. Terms.
**2317 S. MICHIGAN**

CROSLEY—1941, used, 4 pass. conv. sedan. Private party. Bitt. 1800, Apt. 217.

DE SOTO—1936 SEDAN, 4 dr. with trunk. Very clean. Clearance price only $195. NO CARRYING CHARGES. $2 service fee is all you pay on our 8 mos. time deal. STUDEBAKER LOT. 4650 MADISON.

DE SOTO—1937 5 pass. sedan; has large heater and other extras. Priced......$295 Lancaster De S.-Plym., 2550 N. Western.

DE SOTO—'36 Airflow 4 dr.; rad., htr., overdrive; beau. black fin.; real buy. Capitol De Soto. 8031 S. Halsted.

DE SOTO—'37 sedan. Sell for unpaid balance. Delaware 0810.

DE SOTO—'39 7 pass.; priv. owned; low mileage; sacr., $495. 2150 N. Cicero-av.

**Dodge '38 4 Dr. Sed., $335**
Beautiful 5 pass. sedan; built-in radio, htr., seat covers, many extras. Your car or $50 down, $18.78 per month.
CHEVROLET DEALER, 940 MILWAUKEE.

DODGE—1938 SEDAN. 5 pass. with htr. Very fine cond. throughout. Only $395. NO CARRYING CHARGES. $2 service fee is all you pay on our 8 mos. time deal. STUDEBAKER BRANCH, 1836 RIDGE, EVANSTON.

**DODGE '38 5 PASS. SEDAN**
Trunk; orig. finish; low mileage......$335
Terms, trade. Open evenings.
2810 MADISON

**'37 Dodge 4 dr. sed., $295**
Radio, heater, trunk; $5 down.
What a buy! 6005 Broadway

DODGE—1937 DE LUXE.
Business coupe. Radio, heater, spotlite. A-1 cond. Your c. or $75 d., $16.64 per mo. MIDWAY CHEVROLET CO., 55TH AND STATE. ATL. 4000.

DODGE—'40 CLUB COUPE. Radio, heater. Very low mileage. Must be seen to be appreciated. LANAHAN, INC., 2522 and 2542 Michigan.

DODGE—'41 CUSTOM 4 DR. SEDAN. Executive's car. Big discount. KROLL DODGE. 7130 S. HALSTED.

DODGE—1937 de luxe 7 pass., 4 dr. sedan. Exc. cond. Sacrifice balance due finance company. Call them. Longbeach 5860.

DODGE—'35 4 dr. sed.; clean..........$140
DODGE—'36 4 dr. sed.; trk.; only...... 199
Stallworth, 7400 Stony Island. H. P. 2500.

DODGE—'39 DE LUXE SEDAN, unusually clean inside and out. A real buy at $545. LANAHAN, INC., 2522 and 2542 Michigan.

DODGE—'40 luxury liner sedan. Fully equipd. Cost $1,130. Take $585. DEALER. 1252 S. KOLIN.

DODGE—'36 sedan; 4 dr., trunk. Fine cond. Also 2 pass. coupe; only..............$195 1647 S. PULASKI. CRAWFORD 1647.

DODGE—'40 de luxe sedan..............$645 McFarland Keenan, S. E. cor. 76th-Halsted.

DODGE—'39, 5 pass. sedan. Htr. Real special. $395. Fine-Thomas, 4140 Irving Pk

DODGE—1939 coupe, rad., htr., as is, $405 SEE MR. PRICE. 4922 BROADWAY.

DODGE—'33 4 dr. sed.; priv.; $105. Excel. cond.; gd. tires. Draftee. 629 N. Ridgeway.

DODGE—'39, 4 dr. sedan, A1 condition. Private owner. Cash. Humboldt 3559.

DODGE—'36 4 dr. trunk sedan..........$195 CHAPPEL CHRYSLER, 6200 S. Western.

DODGE—'37 sedan. Real nice cond. $75 down DODGE DEALER. 661 N. LA SALLE.

USED AUTOMOBILES FOR SALE.

## HONESTLY ADVERTISED $5 DOWN
'40 De Soto de luxe 4 dr. sedan, low mileage.$695
'40 Plym. 5 p. sedan, d. l. 495
'39 Plym. de l. 4 dr. sed.. 465
'39 Chev. sedan, htr., def. 415
'38 Plym. 4 d. s., r., h., d. 345
'38 Dodge coupe, r., h., d. 335
'37 Dodge 4 dr. sed., r., h. 275
'37 Stude. 4 dr. sed., r., h. 275
'36 De Soto Air. 4 d., r., h. 265
'37 Lafay. 4 dr. sed., r., h. 225
'37 De Soto 4 dr. sedan... 265
'35 De Soto Air. s., r., h.. 225
'36 Pont. 4 dr. sed., r., h.. 195
'36 Olds coupe, rad., htr. 195
'37 Ford 5 pass. sedan.... 185
'36 Plym. 5 pass. sedan.. 175
'37 Plymouth coupe....... 145
'35 Plym. cpe., new paint 145
'34 De Soto Air. s., r., h. 145
'32 Chev. 4 dr. sedan...... 50
Your Choice of 100 Others
Auth. De Soto-Plym. Dlrs.
**SUNNYSIDE AUTO CO.**
4511 N. LINCOLN-AV.
4428 N. WESTERN-AV.
Open Evenings and Sunday

## Read This AMAZING OFFER
[1] STATE LICENSE FREE.
[2] 4 MONTHS' FREE SERVICE.
[3] SPECIAL PLAN FOR DRAFTEES.
[4] NAME YOUR OWN TERMS.
**YOUR CAR DOWN**
OR
## NO MONEY DOWN
IF EMPLOYED.
YOU WILL FIND US DECENT, FRIENDLY FOLKS TO DEAL WITH. COME IN AND LOOK AROUND. NO OBLIATION.

| | |
|---|---|
| '35 Ford coupe.$135 | '36 Buick sedan.$245 |
| '35 Pont. sedan. 165 | '37 Dodge sedan. 295 |
| '36 Ford sedan. 165 | '37 Chev. sedan. 295 |
| '36 Ford sedan. 195 | '37 Pack. 6 sed. 335 |
| '37 Ford sedan. 215 | '37 Buick sedan.. 365 |
| '36 Dodge sedan 225 | '39 Plym. sedan. 395 |
| '36 Plym. sedan 225 | '38 Dodge sedan.. 395 |

EVERY CAR IN PERFECT CONDITION.
MICH.-AV. DISTRIB. 200 OTHERS.
## 2209 S. MICHIGAN
OPEN EVES. AND SUN. CALumet 3611.

**YOU PAY LESS AT NEWBERRY MOTORS**
**1025 N. CLARK**
LOW AS $5 DOWN
'35 Olds Sedan. Real barg..............$79

| | |
|---|---|
| '32 Plym. rdstr..$79 | '32 Plym sed..... 49 |
| '32 Plym. sed... 79 | '33 Plym. cpe..... 49 |
| '35 Plym. sed... 79 | '34 Plym. sed..... 49 |
| '35 Chev. sed... 79 | '33 Terra. sed..... 49 |
| '34 Chrys. sed... 79 | '29 Pack. sed..... 49 |
| '35 Hudson sed... 79 | '34 Ford sed..... 49 |
| '33 De Soto cpe.. 49 | '32 Ford sed..... 49 |
| '30 Ford sed.... 49 | '34 Ford cpe..... 49 |
| '33 Ford sed.... 49 | '29 Ford sed..... 29 |

**FULL PRICE**
**NEWBERRY MOTORS**
**1025 N. CLARK**

**DO YOU KNOW IT'S SMART TO SAVE?**
'40 BUICK coupe; rad., htr...........$595
'40 CHEVROLET coupe; only.......... 495
'40 PLYMOUTH coupe; only.......... 495
'38 DODGE sedan; 4 dr............ 385
'37 PONTIAC 4 dr. sed.; rad., htr.... 285
'37 BUICK sed.; radio, heater....... 295
'37 PACKARD 6 cyl. sed.; perfect.... 265
'37 CHEVROLET sedan; very clean.... 195
'35 PLYMOUTH conv. coupe; rad., htr. 155
'31 FORD model A coupe............ 45
$5 DOWN. LICENSE FREE.
CITY AUTO, 1718 S. STATE

**DODGE 1939, $445**
5 pass. tour. sedan; trunk, built-in radio, htr., defrosters, blast horns. This car will pass for new. We have it for only $445. Your car down, bal. 2 years. OPEN SUN.
**3939 WASHINGTON**

**DODGE 1940—$575**
WE ARE CLOSING OUT 9 PRACT. BRAND NEW 1940 COUPES AND SEDANS. FULLY WARRANTED. MUST BE SOLD LOW AS —$575—
FELZ DIRECT FACTORY DODGE
1132 DIVERSEY-BLVD.
CLOSED SUNDAY.

**DODGE '41, $835**
6 Pass. Luxury Liner Sedan
Seaplane blue; heater, defroster. De luxe equipt.; used very little.
DODGE DISTRIBUTOR.
2954 LAWRENCE. OPEN SUNDAY.

DODGE—1941 4-DR. 5-PASS. USED CUSTOM SEDANS. Four to choose from, with fluid drive, radio, heater, chrome wheels, white wall tires; all colors. SACRIFICE. BIG DISCOUNT. ALWAYS OPEN.
MURPHY DODGE DEALER
2650 N. CICERO-AV.

**DODGE '39—$525**
Latest de luxe 5 pass. sedan. Built-in trunk, heater, radio, spotlite, etc. Beaut. green finish. Like new. Tms., trade. DODGE—BENDER-RIEGER, INC.—PLYM.
**933 WASHINGTON-BL.**

**'37 DODGE, $315**
2 dr. Sedan. NO CARRYING CHARGES. $2 service fee is all you pay on our 8 mos. time deal. STUDEBAKER BRANCH. 3000 LAWRENCE.

DODGE—'36 trg. sed.; sacr. $195, $5 down. $4 weekly. 2150 N. Cicero. Berk. 7031.

**'36 FORD, $150**
Touring Sedan with trunk. Very clean. NO CARRYING CHARGES. $2 service fee is all you pay on our 8 mos. time deal. STUDEBAKER LOT. 4650 MADISON.

FORD—1940 5 PASS. SED., $445. Orig. black finish; heater, defr., fact. dual equipt. $75 down, $23.45 per mo. MIDWAY CHEVROLET CO., 6522 COTTAGE GROVE.

**'37 Ford Conv. Club Coupe**
Radio, heater, w. w. tires..............$349
2246 S. MICHIGAN

FORDS— WANT A FORD? C. ZEPP. BIG SELECTION IN ALL MAKES. 2950 LAWRENCE. JUNIPER 8310.

FORDS— SEE— STALLWORTH.
'40 Ford tudor; rad., heater..........$565
7400 STONY ISLAND. H. P. 2500.

FORDS—1933-1934-1935 MODELS. Good, clean cars. Low priced bargains. $35 TO $100. ONLY $5 DOWN. McManus Chevrolet, 6640 S. Western.

FORD—'41 USED CONV. COUPE, RADIO, HEATER, PRIVATE. EXCELLENT CONDITION. BIG SAVING. UNI. 6645.

FORD—'39 85 coupe, fully equipped. Compare this with anything at..........$425 Warner, 958 Diversey, cor. Sheffield.

FORDS—'38s; de luxe 4 doors; choice of 5; all cars fully equipped. Low as $275. BEN T. WRIGHT. 1101 N. CLARK.

FORD—1940 SEDAN......................$495 ROMY HAMMES. FORD DEALER. 2515 S. MICHIGAN. CAL. 3131.

FORD—'39 5 pass. sedan; $310; also '35 sedan; $75. Terms to suit you. RANGECROFT FLOTOW. 4922 Broadway.

FORD—Late '37 85 tudor; trunk; A-1; must sell; $235. Republic 3620.

FORDS—WHOLESALE PRICES. TAUBER'S. 4601 MILWAUKEE.

FORD—'41 used conv. club cpe. $975. Super de l., rad., htr., aut. top. 22 N. Western.

FORD—1938 de luxe tudor, model 85; radio, htr.; sacr. $340; private. Bayport 4694.

FORD—'38 Tudor. Model 85 de luxe. Clean car, excel. cond. $350. 5839 W. Grand-av.

FORD—'37 tudor, model 85; radio, other extras; priv. 3140 Grand-av. Ked. 9189.

FORD—'37 sedan. Here is a bargain. $145. McManus Chevrolet. 6640 S. Western.

FORD—'34 roadster. Black. Exc. cond. New heater. Reas. Radcliffe 3556.

FORD—'38 Fordor. Good paint, tires, radio, heater. Priv. party. $350. Div. 7692.

FORD—'35 2 dr. sedan; heater, radio, etc.; $165; only $5 dn. Kelly, 6005 Broadway.

FORD—'36, 2 dr. sedan; priv. party; new motor, new brks. $170 cash. Rog. P. 9254.

FORD—'29 Model A tudor; bargain......$35 CLARK-MAPLE CHEV., 1038 N. CLARK.

USED AUTOMOBILES FOR SALE.

## NO MONEY DOWN
**Up to 3 Years to Pay**
Free City and State License
7 DAY DRIVING TRIAL

| | |
|---|---|
| '40 Buick s. sd.$795 | '38 Chrys. coupe.$395 |
| '40 Olds to. sd. 795 | '38 Stude. coupe. 395 |
| '40 Pont. cl. cp. 675 | '38 Dodge sedan. 325 |
| '40 Nash coupe 595 | '38 Ford sedan... 265 |
| '40 Chrys. 6 sd. 695 | '38 Buick sp. sed. 395 |
| '40 Pont. sedan 635 | '38 Olds. 6 sedan 385 |
| '40 Buick s. sd. 725 | '38 Chev. sedan.. 365 |
| '40 Dodge sed.. 585 | '37 La Salle sed.. 295 |
| '40 Plym. sed.. 525 | '37 Olds. con. cp. 395 |
| '40 Plym. cpe.. 525 | '37 Olds. sedan... 375 |
| '40 Olds. 6 sed. 735 | '37 Linc.-Zep. sd. 285 |
| '40 Chev. sedan 545 | '37 Plym. sedan.. 265 |
| '40 Hudson sd.. 495 | '37 Ford sedan... 225 |
| '39 Olds. sedan. 485 | '37 Terrapl. sed.. 135 |
| '40 Chev. sedan 425 | '36 Plym. sedan.. 165 |
| '39 Pont. sedan 485 | '36 Olds. sedan... 185 |
| '39 Pack. 6 sd. 525 | '36 Dodge sedan. 175 |
| '39 Mercury sd. 525 | '35 Chev. sedan.. 125 |
| '39 Plym. sedan 385 | '35 Dodge sedan. 85 |
| '39 Dodge sed.. 425 | '35 Olds. sedan... 75 |
| '39 La Salle sd. 545 | '33 Plym. sedan.. 65 |
| '39 Chrys. sed.. 595 | '33 Chev. sedan.. 65 |
| '38 Ford c. cpe. 425 | '35 Plym. 4 d. sd. 125 |

MOST CARS HAVE RADIOS AND HTRS.
MANY OTHERS TO CHOOSE FROM.
COME IN TODAY.
DRIVE ONE AWAY—IMMED. DELIVERY.
**NORTH TOWN AUTO DISTRIBUTORS, INC.**
## 3315 N. Cicero
MULBERRY 5800-5801. ALWAYS OPEN.

## DODGE FACTORY
AUTHORIZED DISTRIBUTOR.
## BUY DIRECT
## $2—Down—$2
OR YOUR CAR AS DOWN PYMT. PAY WHAT YOU CAN AS YOU CAN. 24 mo. to pay. 90 day written guar. IMMEDIATE DELIVERY. NO RED TAPE.
1941 Dodge custom de l., rad., htr., w. w.
1941 Dodge 2 dr. de l., htr., spec. disc.
1940 Pontiac club cpe., rad., htr...$645
1940 Chev. spec. de l. town sed., r., h. 575
1940 Dodge 6 pass. lux. liner...... 625
1940 Ford 5 pass. de l. sed., mar., htr. 525
1940 Plym. de l. 4 dr. sed., htr., def. 575
1939 Pontiac 5 p. tour. sed., htr., def. 475
1939 Chev. 5 p. tour. sed., rad., htr. 425
1939 Dodge de l. sed., rad., htr.... 465
1939 Plym. sedan, heater, defroster.. 425

| | |
|---|---|
| '38 Dodge sed.$345 | '35 Buick c. c., r. 145 |
| '37 Pont. 6 sed. 295 | '35 Plym. 2 d. sd. 125 |
| '37 Plym. sed... 235 | '35 Dodge sedan 125 |
| '37 Dodge sed. 235 | '35 Ford85 s. Bal. 89 |
| '36 Pack. sed. 195 | '34 Chev. ms. sd. 55 |
| '36 Dodge sed. 185 | '34 Plym. P.E.sd. 57 |
| '36 Stude 6 sed 185 | '34 Olds. sedan.. 84 |
| '36 Pont. sd., r. 185 | '34 Pontiac sed. 45 |
| '36 Plym. sed. 185 | '34 Graham cpe. 35 |
| '36 Hud. s. Bal. 87 | '34 Stude. 6 sed. 65 |
| '35 Buick sd.,r. 155 | '32 Buick sed... 65 |

MOST CARS HAVE RADIOS, HEATERS.
OPEN SUNDAY.
## 2954 LAWRENCE

## EMIL DENEMARK
AUTHORIZED CADILLAC DEALER.
'41 BUICK 90-L 7 pass. sed.; rdo...$2,095
'41 BUICK 61 trk. sed.; htr., rdo.... 1,095
'41 BUICK 41-SE. spec. sed.; h., rdo. 1,095
'40 BUICK 90 7 pass. sed.; 6 w.; rdo. 1,195
'40 BUICK 51 super. sed.; htr., rdo.. 875
'40 BUICK 48 2 dr. trk. sd.; h., rdo. 745
'39 BUICK 46-C cnv. cl. cpe.; h., r.. 625
'40 CADILLAC 62 torp. sd.; h., rdo. 1,095
'39 CADILLAC 60 sp. Fltw. sd.; h., r. 895
'39 CADILLAC 61 trk. sd.; htr., rdo. 675
'38 CADILLAC 60 sp. Fltw. sd.; h., r. 575
'38 CHEVROLET 4 dr. sed.; htr., r.. 375
'40 LA SALLE 52 torp. cl. cp.; h., r. 845
'40 PACKARD 120 4 d. sed.; htr., r. 745
50 OTHER CARS TO CHOOSE FROM.
CLOSED SUNDAYS
## 3910 OGDEN-AV.

FORD—
## Station Wagons
1936 FORD DE LUXE.
1940 FORD.
1940 PLYMOUTH.
These beautiful station wagons are in immaculate condition, reflecting the care received from their original owners. Any one in the market for a really fine value in a station wagon should not miss this selection at
## —LINCOLN—
[CHICAGO RETAIL DIVISION]
2220 S. MICHIGAN
CLOSED SUNDAY.

**1940 FORD CONVERTIBLE**
Beaut. original green finish. Whitewall tires. Radio, heater, defrosters. Vacuum top seat covers, factory dual equipment. $125 down, $29.40 per month.
MIDWAY CHEVROLET CO.
6522 COTTAGE GROVE.

**1939 FORDS, $165**
10 sedans to choose from. These cars were used in fleet work.
RAY TENNES. FORD DEALER.
2437 MILWAUKEE.

FORDS—'40s, 4 doors, tudors; choice of colors and equipment; low as $465. BEN T. WRIGHT, 1101 N. CLARK.
MERCURY—'40s-'39s; de l. 4 drs. and cpe. sedans; choice of colors and eqpt. Bargs. BEN T. WRIGHT. 1101 N. CLARK.

**FORD '37 2 DR. SED., $195**
Spotless orig. fin.; trunk; comp. large heater; excellent tires; original owner; low mileage; car at real bargain price of $195. CLARK MAPLE CHEV. 1038 N. CLARK.

**'41 FORD CLUB COUPE**
Super de luxe 5 pass.; heater, clock, chrome rings, seat covers; used few miles. MURPHY DODGE DLR., 2720 N. Cicero.

FORD—'37 2 dr. sed.; spec. $175, $5 down, $3 wkly. 2150 N. Cicero. Berk 7030.

GRAHAM PAIGE—'36 4 dr.; sac. $75 cash. Pet Shop Dealer, 524 N. Cicero-avenue.

**'40 Hudson 5 pass. sed., $545**
Airfoam seats; heater; very clean; $50 dn.
WHAT A BUY!
Kelly Chrysler, 940 N. Clark

HUDSON—'38 sed.; 5 pass., orig. thruout; all extras; for quick sale..........$250 1647 S. PULASKI. CRAWFORD 1647.

HUDSON—1940 Victoria coupe, super 6; has radio, heater, etc. Only................$595 Lancaster De S.-Plym., 2550 N. Western.

HUDSON—'41 super 6, 4 door sed.; privately owned; must sell. 3856 W. Harrison.

HUDSON—'41 Commodore used 4 dr. sed. Rad., htr. Auto. clutch. Low mi. Euc.1993.

HUDSON—'39 club coupe, 6 cyl., low mile. Gd. cond., rad., htr. Reas. Seeley 3519.

HUDSON—'38 sedan; 6 cylinder....$75 down MONTGOMERY MOTORS, 2300 MADISON.

HUDSON—'39, beau. ctry. club sed.; radio, htr. Perf. cond. Sacrifice. Nat. 0571.

HUD.—'39 sed., 4 dr., rad., htr. Barg. $475. Capitol Plymouth, 8031 S. Halsted-st.

HUDSON TERR.—'38 conv. coupe; $100 dn. RANGECROFT FLOTOW. 4922 Broadway.

HUDSON—'40 4 dr. sed. $495; low mileage; terms. 2150 N. Cicero. Berk. 7031.

**—LA SALLES—**
1940 TORPEDO SEDAN.............$795
1940 CLUB COUPE................. 765
1939 DE LUXE SEDAN............ 595
1938 DE LUXE SEDAN............ 395
**W. A. Mack, Inc.**
Cadillac Dealer 1500 W. 95th

**La Salle '40 4 Dr. Trk. Sedan**
You can check every mile. 50% cut.
## Bargain, $789
7405 STONY ISLAND-AV.
SOUTH SHORE BUICK, INC., MID. 6405.

**'38 La Salle Sport Coupe**
RADIO AND HEATER.
**$425**
SOUTH CHICAGO BUICK
8600 COMMERCIAL [3000 EAST].

**'37 La Salle Sedan, $295**
4 door tour. sed.; radio, htr.; paint, mech. cond., tires excellent. Barg. Terms, trade.
**2317 S. MICHIGAN**

LA SALLE—'40 Torpedo sedan; black; a beauty; push button radio, trunk, heater, etc.; low mileage; $850; terms or trade. 1647 S. PULASKI. CRAWFORD 1647.

**'37 Lincoln 7 P. Sd., $375**
Chauffer driven; sidemounts, w. w. tires; appearance of this car like new. Cost new $6,400. Terms, trade.
**2317 S. MICHIGAN**

USED AUTOMOBILES FOR SALE.

## OUT THEY GO!
**245—CARS—245**
GENUINE REPOSSESSED
**NO MONEY DOWN**
IF YOU HAVE A JOB. TERMS TO PLEASE.
'40 OLDS 6 SEDAN....................$695
'40 FORD TUDOR SEDAN ........... 525
'39 PLYMOUTH TUDOR SEDAN..... 445
'38 FORD COUPE .............. 265
'38 FORD FORDOR SEDAN .......... 285
'38 DODGE 4 DR. DE L. TRG. SED.. 345
'37 LINC. ZEPHER SED., R. AND H.. 295
'36 BUICK TRUNK SEDAN .......... 225
'37 DE SOTO TRG. SED., RAD., HTR. 295
'37 DODGE TOURING SEDAN ...... 265
'37 FORD 2 DOOR DE LUXE ....... 185
'37 CHEV. MAST. DE L. TOWN SED. 265
'36 CHEV. BLVD. DELIV. DE L..... 195
'36 CHRYSLER TRG. SED., DE L.... 195
'36 CHEVROLET TOWN SEDAN .... 165
'36 FORD DE LUXE SEDAN ....... 155
'36 NASH 4 DR. TOURING SEDAN... 165
'36 PONTIAC 4 DOOR SEDAN ...... 195
'35 PLYMOUTH TOURING SEDAN... 125
'35 BUICK 40 SERIES—4 DR......... 95
'35 FORD 4 DR. RK. SED.......... 95
'34 DODGE 2 DOOR SEDAN ........ 95
'31 DODGE "6" 4 DR. SEDAN ....... 30
'31 BUICK 4 DR. SED.; RUNS GOOD 30
'30 FORD MODEL A COUPE ......... 30
## WINTER-HIRSCH
## 2020 S. Michigan

## M-U-R-P-H-Y
AMERICA'S LARGEST EXCLUSIVE
## DODGE DEALER
1914—Dependability—1941
**ANY KIND—ANY PRICE**
'39 De Soto 4 dr. sedan...$495
'38 Chrys. 6 cyl. 4 dr. sd. 395
'40 Plymouth sedan........ 495
'36 Dodge 4 dr. trk. sed.. 145
'37 Dodge de luxe sedan. 195
'39 Chevrolet trunk sed.. 445
'36 Pack. 4 d. sd.; rad., h. 245
'37 Chrys. 4 dr. trk. sed.. 325
'36 Linc.-Z. 4 d. sd.; r., h. 245
'36 La Salle 4 dr. trk. sed. 225
'35 Pontiac de l. trk. sed. 145
**100 OTHERS—$45 UP**
## 2720 N. Cicero
YOUR CAR OR 10% DOWN
OPEN EVES. AND SUNDAYS

## R-U-B-Y
## America's Largest Chevrolet Dealer
'30 CHEVROLET SEDAN...............$ 25
'34 TERRAPLANE sedan ........ 35
'32 OLDSMOBILE coupe........... 45
'32 CHEVROLET sedan............ 55
'28 CADILLAC 7 pass. sed. 60 tires.. 65
'33 PLYM. convertible coupe......... 65
'30 HUPMOBILE coupe............ 75
'35 DODGE trk. sed.; rad., htr....... 145
'35 CHEV. 4 dr. sed.; rad., htr....... 155
'35 CHRYSLER 4 dr. sedan......... 165
**Ruby Chevrolet, Inc.**
**7158 Stony Island**
OPEN EVES.-SUN. FAIR. 9600.

LINCOLN—
## ZEPHYR Headquarters
The middle west's largest selection of used Lincoln Zephyrs from 1936 to and including 1941 models. All body styles and a fine selection of colors and equipment. Many of these fine cars cannot be told from new. For quick clearance, prices have been DRASTICALLY REDUCED. All have been THOROUGHLY CONDITIONED by factory methods, and are FULLY GUARANTEED. For a real bargain in America's most modern automobile visit us today.
## —LINCOLN—
[CHICAGO RETAIL DIVISION]
2220 S. MICHIGAN
CLOSED SUNDAY.

**Lincoln-Zeph. Bargains**
1941 Sedan. Custom Interior. Radio, heater; used. On floor. At a tremendous saving.
1940s—3 gorgeous 4 dr. sedans; all pract. brand new. Rad., heat., and available as low as $895. Fully warranted.
**F-E-L-Z, 1132 Diversey**
CLOSED SUNDAY.

WANT A LINCOLN-ZEPHYR?
C. ZEPP
1940 sedan; radio, heater.
1939 cpe., sedan. 2 door.
1938 4 dr. sedan; radio, heater.
WILL SACRIFICE.
2950 LAWRENCE. JUNIPER 8310.

**Mercury '41 6 Pass. Cpe.**
**$965**
See this gorgeous car. Used.
1940 sedan; de luxe radio, heat., etc.
FELZ, 1132 DIVERSEY-BLVD.
CLOSED SUNDAY.

**Mercury '40 Club Conv. Cpe.**
Radio, heater, low mileage, $795, terms.
HERB DAVIES
2325 S. MICHIGAN

**'40 MERCURY CABRIOLET**
5 passenger; radio, heater, w. w. tires, spotlight; $215 down.
GLENN E. HOLMES
30 W. LAKE. FREE PARKING.

WANT A MERCURY?
C. ZEPP
1940, 1939 sedans, 2 drs.; some have radios, heaters. Big savings.
2950 LAWRENCE. JUNIPER 8310.

**Merc. '39 Club Conv. Coupe**
Radio, heater, etc. A real beauty.
$150 Down
HOEFFEL GOY, 9256 S. ASHLAND.

MERCURY—'40 4 dr. sed.; like new; must sell. Reas. Priv. party. Terms. Mul. 4317.

MERCURY—'41 4 dr. sed.; radio; big saving. LAWDER BROS. 8900 VINCENNES.

MERCURY—1940 2-dr. sedan; like new; low mileage; $650. Columbus 5137.

MERCURY—'40 convert. club.........$200 dn. Stallworth, 7400 Stony Island. H. P. 2500.

## NASH 1941, $865
AMBASSADOR "6" SEDAN
de luxe 4 door touring; white wall tires, weather eye heater, all dual equipment. Terms, trade. Your car down, bal. 24 mo.
**4635 WASHINGTON**

**'40 NASH 6 CYL. SEDAN**
4 door de luxe trunk; WEATHER EYE, MOTOROLA RAD., htr., defrosters; low mi. MURPHY DODGE DLR., 2720 N. Cicero.

OLDS.—1940 custom cruiser 8, 5 pass. club coupe; hydromatic; W. W. tires, radio, htr. Like new. Sac. balance due finance Co. Arrange terms. Call them. Longbeach 5860.

OLDS.—'40 de l. sedan, like new; used very little. Real buy ..............$165 down DODGE DEALER. 661 N. LA SALLE.

OLDS.—'35 4 dr. trunk sed.; sacr.......$145 Warner. 958 Diversey, cor. Sheffield.

OLDS.—'40 sedan. Radio, heater, etc....$695 OLDS. DEALER. 4624 WASHINGTON.

OLDS.—'41 used hydromatic club sedan. Radio; air cond. Sac. for best offer. Pal. 7566.

OLDSMOBILE—'40 torp. body 4 dr. sed.; will sacr. at your own figures. 2150 N. Cicero.

USED AUTOMOBILES FOR SALE.

## NO CASH!!
NOTHING DOWN!!
## SIGNATURE ONLY
IMMEDIATE DELIVERY
FIRST PAYMENT IN OCTOBER.
Free State-City License
Written Guarantee—10 Day Driving Trial.
LOWEST FINANCE RATES.
SPECIAL PLAN FOR DRAFTEES.
'35 PONTIAC conv. coupe..........$195
'40 CHEV. de luxe sedan; rad., htr.... 595
'37 CHEV. sedan......$265 Only $14.95 mo.
'37 BUICK sed. "40" 325 Only 18.25 mo.
'37 OLDS. "6" ...... 325 Only 18.25 mo.
'37 FORD de luxe... 186 Only 11.38 mo.
'37 PLYM. sed....... 265 Only 14.95 mo.
'36 STUDE. "6" sed. 195 Only 11.60 mo.
'37 DODGE sed...... 295 Only 15.50 mo.
'36 CHEV. sedan.... 175 Only 10.90 mo.
'36 PONTIAC 6 sed... 175 Only 10.90 mo.
'36 OLDS. "6" sedan. 175 Only 10.90 mo.
'36 DODGE sedan.... 175 Only 10.90 mo.
'36 PLYM. sedan.... 145 Only 10.90 mo.
'36 FORD sedan ..... 145 Only 9.65 mo.
'35 OLDS. sedan..... 155 Only 9.65 mo.
'35 CHEV. sedan..... 115 Only 6.85 mo.
'35 PLYM. sedan..... 115 Only 6.85 mo.
'35 FORD ............ 110 Only 6.85 mo.
57 OTHER REAL BUYS.
SHOWROOM OFFICE AIR CONDITIONED.
## 2342 N. Cicero
OPEN EVENINGS AND SUNDAYS.

**14—BARGAINS—14**
AT
## James F. Goodwin
"21 YEARS WITH DODGE"
**$95 TO $585**
'40 Dodge de l. 5 pass. sd$585
'40 Hudson 4 dr. sedan... 545
'40 Plym. 4 dr. sedan...... 545
'38 Olds '6' 4 dr. trk. sed. 395
'37 Pack. 120 4 dr. trk. s. 295
'37 Dodge 5 p. trk. sedan 275
'37 Plym. de l. 5 p. trk. s. 275
'37 Ford de l. club coupe 225
'36 Olds 6 4-d. trk. sedan 195
'36 Ford fordor sedan.... 125
'35 Pack. 4 dr. trk. sedan 95
'35 Dodge 4 dr. sedan...... 95
'35 Plym. de l. 4 d. trk. s. 95
'35 Chevrolet coupe ....... 95
50 OTHER BARGAINS
CLOSED SUNDAY
## 5719 BROADWAY

## J. A. LAVERY
**SPECIALS**
## $33 to $199
'29 CHEVROLET sedan ...........$ 33
'33 FORD sedan ............ 33
'34 FORD sedan ............ 44
'33 BUICK sedan ............ 44
'33 OLDSMOBILE sedan ........ 44
'35 PONTIAC coupe ......... 133
'33 CHEVROLET coupe ........ 77
'36 STUDEBAKER coupe ........ 199
'36 FORD sedan .......... 155
'37 FORD sedan .......... 177
**107 BARGAINS**
All Makes—Models '31s to '41s.
## J. A. LAVERY
6127-43 COTTAGE GROVE
**OPEN SUNDAY**

**MECHANICS, ATTENTION**
Cars need small amount of work.
'36 PONTIAC 4 dr. trunk sed..........$85
'34 FORD 5 pass. coupe............. 50
'34 PLYMOUTH de luxe sedan......... 69
'35 FORD fordor ................. 69
'34 DODGE sedan ................. 60
'36 FORD fordor trunk............. 89
WE FINANCE ALL SALES.
E Z TERMS TO SUIT.
7424 STONY ISLAND. DOR. 5000.

**OLDS 1940s—BUYS**
6 PASS. CRUISER COUPE AND 4 DOOR SEDAN.
PRACT. NEW CARS.
AVAILABLE NOW LOW AS
**$675**
**F-E-L-Z, 1132 Diversey**
CLOSED SUNDAY.

**OLDS 1939, $475**
De luxe 6 cyl. 5 passenger touring sedan; trunk, radio, heater, defrosters, w. w. tires; like brand new. We have it for only $475. Your car down, bal. 2 years. OPEN SUN.
**3939 WASHINGTON**

**—OLDSMOBILES—**
ALL MODELS, 34 TO 41.
$50 TO $1,095.
SEDANS—2 DOORS—COUPES.
Ajax Olds, 7800 Stony Island

**Olds '35 Sedan, $40 Down**
A 6 cyl. 4 dr. extended trunk sed.; original finish; has rad., htr. Interior, tires, mechanical condition the best. Your car or $40 down, $10.08 month.
CHEVROLET DEALER. 940 MILWAUKEE.

OLDS.—'40 de l. "70" touring sedan....$645
OLDS.—'39 de luxe "70" 4-dr. sed... 485
OLDS.—'38 de luxe 6 cyl. sedan....... 385
All with trunks, radios, heaters.
COLUMBIA MOTORS. 2737 N. CICERO.

**'39 OLDS SEDAN, BARGAIN**
Looks and runs like brand new.
E. C. SCHNEIDER. 4525 MADISON.

**PACKARD 1937 120**
**$295**
4 door touring sedan, thoroughly reconditioned in our shop.
Also 6 Others to Choose from.
$325 TO $375
HILL MOTORS-PACKARD
640 MADISON-ST. OAK PARK.

**PACKARD '39, $545**
De luxe 6 cylinder 5 pass.; radio, heater, defrosters, blast horns. This car will pass for brand new. We have it for only $545. Your car down, bal. 2 years. OPEN SUN.
**3939 WASHINGTON**

**'40 Pack. 7 Pass. Limo.**
Model 160 finished in dark green, radio, heater, overdrive, speaking system, side mounts, white wall tires, etc. Used only 5 months, cost over $3,300 new. See it, buy it today only $1,295. Northern Illinois Auto. Distributors.
**2222 N. CICERO**

**Packard '39 4 Dr. Trk. Sed.**
6 cyl. one owner super care.
## Bargain, $539
SOUTH SHORE BUICK, INC.
7320 STONY ISLAND. MID. 6404.

**Packard '36 Formal 7 Pass.**
sedan; equipped with rollaway glass partition; 6 wheels; w. w. tires; heater; radio. Very clean; cost new over $5,000. Chauffeur driven ..............$345
HILL MOTORS-PACKARD
4550 WASHINGTON. AUSTIN 6747.

**Pack. '36-120 Sed., $195**
4 dr. sedan; radio, heater, trunk; good tires. Very good mechanically.
MAYER MOTOR SALES.
2235 S. MICHIGAN

**'40 Pack. 6 Sedan, $645**
4 door touring sedan; 6 cyl. thoroly reconditioned; at about ½ of its original cost. Terms, trade.
**2317 S. MICHIGAN**

**'40 Packard conv. cpe., $845**
110 series; 6 pass.; radio, heater, etc.
WHAT A BUY!
Kelly Chrysler, 940 N. Clark

**'37 Packard 6 Cyl. Sed., $295**
Popular 6 cyl. trunk sedan; radio, heater; finest mech. cond.; unusual value at $295. CLARK-MAPLE CHEV. 1038 N. CLARK.

PACKARD—'40 4 dr. sedan super 8; side mounts, overdrive completely equip. 8 months old; perfect condition; very low mileage; private party. State 6190.

PACKARD—'41 6 used sedan; radio, heater; very low mileage; new car guarantee; big discount. Your car as down payment. Packard Dealer. 5042 Cottage Grove.

PACKARD—'38 12 4 dr. Club sedan. Radio. Htr., 6 w. w. tires, low mil., private. Owner must sacr. Perf. cond. Ced. 6944.

PACKARD—'40 conv. cpe.; only one in town; radio, htr.; real beauty. 2150 N. Cicero-av.

### USED AUTOMOBILES FOR SALE.

**Packard 1941-1940 Buys**

1941 Convertible Custom 160 6 pass. sedan: special show car. Finish green leather and top to match. 6 wheel, radio, heater, overdrive, electromatic shift, white wall tires. Used

**SAVE $800**

1940 Convertible 6 pass. coupe, super de luxe special black chrome and orange trim, overdrive, radio, heater. Car actually run so little it is like BRAND NEW.

**$1,145**

F-E-L-Z. 1132 Diversey-blvd. Famous 21 years for Bargain Cars. CLOSED SUNDAY.

**PACKARD '41**
**CONV. COUPE**

120: used: radio, heater, clock, OVERDRIVE: white wall tires, wheel trimmings: light blue finish. Big Savings.

**SPECIAL—$1,295**
PACKARD-CHICAGO
24TH AND MICHIGAN-AV. CAL. 7413.

**—PACKARDS—**

1940—Model 110 de luxe 4 door trunk sed. Radio, heater, defroster, white wall tires: very low mileage......$245 dn.

1938—Model 1195 de luxe club coupe. Rad., htr.: excellent thruout......$150 dn.

1937—Model 120 4 door trunk sed. Radio, heater, other extras..........$110 dn.

**Ajax Olds, 7800 Stony Island**

**PACKARD '37 6 CYL.**
Latest 4 dr. trunk sed.: radio, htr.: in extra fine condition, like new: $345.

**PACKARD '38 6 CYL.**
Latest 4 dr. trunk sed.: radio, htr.: used very little: will pass for new. $445.

**—2249 S. MICHIGAN—**

**—PACKARDS—**
1940—"120" DE LUXE SEDAN.....$765
1940 DE LUXE COUPE ............... 645
1938 7 PASSENGER SEDAN ......... 495

**W. A. Mack, Inc.**
Cadillac Dealer 1500 W. 95th

**'39 Pack. Convert. Club**
6 cyl. convertible 5 pass. coupe: radio, heater, def., black top, w. w. tires: beauty. MURPHY DODGE DLR. 2720 N. CICERO.

PACKARD—"38" 8 cyl. 4 dr. sed.: rad., ht.: mech. perf.: priv.: sacr. Green. 5378.

PIERCE ARROW—Late 1935, 12 cyl. 6 pass. Radio, SW htr., foglts., spotlt., blast horns: luxurious: see to appreciate: make cash offer: must sac. Regent 8667.

PIERCE '32 sed. priv. owned: exc. cond.: gd. tires: barg. H. P. 7383. 6131 S. Woodlawn.

**PLYM. 1939, $395**
De luxe 5 pass. touring sedan: pushbutton radio, heater, defrosters, blast horns, elec. clock. Like brand new. We have it for $395. Your car down, bal. 2 years. OPEN SUN.

**3939WASHINGTON**

**1940 Plym. Sedan, $495**
Trunk sedan: heater, dual equipped, mohair upholstery: dark finish. Also 47 other 1940-'37 Plymouth bargains to choose from. Your car or $75 dn.

**Burke, 6444 S. Western**

PLYMOUTH—1939 DE LUXE SEDAN. 4 dr. in rich gray. Heater. Like new. $465. NO CARRYING CHARGES. $2 service fee is all you pay on our 8 mos. time deal. STUDEBAKER LOT. 7701 STONY ISLAND.

PLYMOUTH—Latest '38 de luxe 4 dr. touring sedan: built-in trunk: radio, htr., etc.: like new thruout: sacrifice for only $395. DODGE—BENDER-RIEGER, INC.—PLYM.
**933 WASHINGTON-BLVD.**

PLYMOUTH—'39. 5 PASS. TRUNK SEDAN. Original black finish, low mileage car. Exceptionally quiet motor, original thruout. $435. 20% or your car. 2 year terms. GENERAL MOTORS FACTORY DEALER. 244 MADISON-ST., OAK PARK.

**Plymouth '37 5 Pass. Sedan**
Trk., heater: orig. black finish......$295 Terms, trade. Open evenings.
**2810 MADISON**

PLYMOUTHS—1933-'34-'35 MODELS. Good clean cars. Low priced bargains. $35 TO $100. ONLY $5 DOWN. McManus Chevrolet. 6640 S. Western.

**Plymouth '40 Coupe, $535**
Boatswain blue: perf. Closed Sun. 1018 CHURCH-ST. EVANSTON.

PLYMOUTH—'38 4 dr. trunk sedan. The outstanding value in a used car buy $285 McManus Chevrolet. 6640 S. Western.

PLYMOUTH—1940 5 pass. coupe: radio, htr.: spotless inside and out. Bargain. BURKE. 2901 S. MICHIGAN.

PLYMOUTH—'40 de luxe coupe.: looks like new car: bargain. $595. Chrysler-Plymouth Dlr. 6051 Cottage Grove. Mid. 4202.

PLYMOUTH—'40 4 dr. trk. sed. Fully equip. Everything you want for......$585 Warner. 958 Diversey, cor. Sheffield.

PLYM.—1936 de l. 4 dr. trk. sed.: rad., htr.: $195: sac. 10 a.m.-9 p.m. 5951 S. Kedzie.

PLYMOUTH—'39 4 dr. de l. sed. Exc. cond. 7026 S. Fairfield, bsmt., after 6.

PLYMOUTH—'36 sedan. Here it is. $195. McManus Chevrolet. 6640 S. Western.

PLYMOUTH—'35 sedan. Sell for unpaid balance. Whitehall 8039.

PLYMOUTH—1940 4 dr. de luxe sedan: like new: will sacrifice. Delaware 5933.

PLYM.—'39 5 PASS. SEDAN: SACRIFICE. JACKSON-KEDZIE MTRS., 3210 JACKSON.

PLYMOUTH—'38 5 pass. sed. $350: excel. condition. 1647 S. PULASKI.

PLYM. 1940 SEDAN. $465. 6323 SOUTH ASHLAND-AV.

PLYM.—'40 sed.: unbeatable buy. $495. COOK COUNTY. 1340 W. 63D-ST.

PLYMOUTH—'40 2 dr. sed.: will sacr. at your own terms or trade. 2150 N. Cicero.

**'40 PONTIAC, $695**
6 cyl. Opera Coupe with popular club seats in rear. White wall tires, heater. NO CARRYING CHARGES. $2 service fee is all you pay on our 8 mos. time deal. STUDEBAKER BRANCH, 1836 RIDGE. EVANSTON.

**Pontiac '40 De L. Sed., $665**
5 pass. touring sed. Air conditioned, heater, defr., pushbutton radio. Low mileage.
**Chevrolet, 24th and Michigan**

PONTIAC—1939 DE LUXE SEDAN. 6 cylinder: trunk, radio, heater. Defrs. Your car or $100 d., $28.63 per mo. MIDWAY CHEVROLET CO. 55TH AND STATE. ATL. 4000.

PONTIAC—LARGE SELECTION OF LATE model Pontiac cars—1935 to 1940: all body styles: our special—1935 5 pass.........$145 GENERAL MOTORS FACTORY DEALER. 244 MADISON-ST. OAK PARK.

**'40 PONTIAC CONV. CPE.**
6 cyl. club: fully equipped. Will sacrifice. MIDWEST AUTO. 2240 S. MICHIGAN.

**PONTIAC 1937 SEDAN**
Trunk. $299. Your car or $49 down. PONTIAC DEALER. 7727 S. ASHLAND.

**PONTIAC 1938 SEDAN**
Trunk. $395. Your car or $95 down. PONTIAC DEALER. 7727 S. ASHLAND.

**PONTIAC 1940 SEDAN**
Trunk. $645. Your car or $145 down. PONTIAC DEALER. 7727 S. ASHLAND.

PONTIAC—1939 6 club coupe. 5 pass., rad., htr.: orig. black finish. Best buy in town: $95 down. 738 Diversey.

PONTIAC—1940 6 cyl. 5 pass. coupe. Radio. htr.: spotless inside and out: bargain. BURKE. 2901 S. MICHIGAN.

PONTIAC—'41 sed.: executive's car: discount. BENNETT PONTIAC. 1117 N. CLARK.

PONTIAC—Late '37. 4 dr. de luxe sed.: trk., radio, htr.: A-1: must sac. $325. Hem. 2767

PONT.—'40 6 cyl. sed.: rad., htr.: $150 dn. RANGECROFT FLOTOW. 4922 Broadway.

**'39 STUDE. CHAMPION, $395**
4 door sedan: original paint: radio, heater. Very low mileage: $75 down, balance, $19.85 per month. MIDWAY CHEVROLET CO. 6522 COTTAGE GROVE.

**Stude. '37 de l. spt. sed., $295**
Popular late series 6 cyl. 4 dr. trk. sedan: rad., htr., w. w. tires. Comml. de l. equip. Spotless appear. thruout: unus. barg., $295. CLARK-MAPLE CHEV. 1038 N. CLARK.

**1940 Studebaker Champion**
De luxe coupe, fully equipped, cannot be told from new. Sacrifice. Terms. Trade. Independent Motors. 2700 Madison.

STUDE.—'35 4 dr. sedan: a dandy: $85: uphol. perfect. Fine-Thomas. 4140 Irving Pk.

STUDE.—'39. 4 dr.: tk., rad., air con., ovrdrv. Drafted. $495. Webster 3422 week days.

**TERRAPLANE—'36 4 DR. SED.**
8 wheels: radio, heater: reconditioned. Your car or $5 down, bal. $6.05 per mo. MIDWAY CHEVROLET CO. 55TH AND STATE. ATL. 4000.

TERR.—'36-6, 2 dr. trk. sed.: very clean thruout: private party. Must sac. H.P.6018.

TERRAPLANE—'36 de l. 2 dr. sed.: radio, htr.: $145. 2500 Washington-blvd.

STUDE.—1940 Champion coupe: like new: low mil.: light green. Sacrifice. Buc. 6900.

WILLYS—'37 4 dr. sedan: exc. cond.: will sell cheap, best offer. 4407 Belmont-av.

### AUTO TIRES.

NEW U. S. ROYAL SECONDS. Save to 50%. BERLIN TIRE CO. 1400 S. Michigan-av.

### MOTOR TRUCKS.

For Sale.

**R-U-B-Y**
"America's Largest Chevrolet Dealer."
**Has the Trucks**
1938 CHEVROLETS
SEDAN DELIVERIES
HURRY! HURRY! HURRY!
**Full Price Only....$265**
Formerly owned by well-known firm, constantly maintained in service in their own shops. Excellent mechanically; good tires.
—300 OTHERS—
STAKES—DUMPS—CHASSIS, CABS, ETC.
RUBY CHEVROLET, INC.
**7220-30 STONY ISLAND**
OPEN EVES., SUNDAY. FAIRFAX 9600.

1939 FORD DUMP. NEW 4½-YARD BODY AND HOIST. 2-SPEED AXLE—95 H. P. MOTOR. NEW 32x6, 10-PLY TIRES. IN A-1 CONDITION. —$895— LITSINGER MOTOR CO. 925 W. JACKSON-BLVD.

**1941 Chevrolet Truck**
¾ ton stake; only two months old. Perfect condition thruout. Only $695.
**Burke, 6444 S. Western**

**3 SUPER-BARGAINS!**
'38 DODGE ½ ton panel, A-1 thruout..$275
'37 DODGE ½ ton panel, ready to go.. 175
'37 CHEV. 1 ton panel, dual hubs, A-1 275
MURPHY DODGE DLR., 2720 N. CICERO.

DODGE—Latest '39 1½ ton chassis and cab: 136 in. w. b.: 32x6-10 ply tires: 2 speed rear axle: like new: sac. for $545, terms.
**933 WASHINGTON-BLVD.**

FORD—C. O. E. 1939 dump truck, 8 yd. body and hoist. Thorton 4 rear wheel drive, 2 speed Eaton axels in good condition. J. Holden. 1017 S. 36th-st., Milwaukee, Wis. Phone Mitchell 8738.

DIAMOND T 1201 6 WHEELER. Oil meters, reels and tanks. Semi-trailers with 3,000 gal. tanks. National. 3393 Archer. Vir. 0770.

G. M. C. stake truck—1½ ton, model '31; want $30; you pay balance of note. $35. Runs good. Call Oakland 5550.

DIAMOND T—'37 ¾ ton panel.......$395 25 others; all makes and models. Nelsen-Hirschberg. 5133 Irving Park.

1935 INTERNATIONAL ¾ ton panel, good condition throughout. Only $95. McManus Chevrolet. 6640 S. Western.

DIAMOND T 1½-2 TON TRUCKS. Model 290 with stake bodies. $100 each. Martin Auto Parts Co., 2028 Southport.

INTERNATIONAL—D 40. Ready for work. N.W.cor. 23d & Wabash. Op. Sun. Cal.3607.

DODGE—'41 1 ton panel truck with oversized tires and springs; like new; very low mileage. Tel. Monday. Van. 5020.

2 PLYMOUTH 1941 light delivery panel body trucks—Slightly used: low mileage. Kildare 9304. 4526 N. Kostner.

1938 FORD 1½ ton stake: perfect throut. $345. Others $50 and up, terms. 3243 OGDEN.

CHEVROLET '40 ½ ton panel: beautiful condition: a buy at.......$495 Chev. Dlr., 1212 Chicago-av., Evanston.

DODGES—2, 1936, ½-ton panels, laundry racks: a boog buy: each $95. M. J. LANAHAN, INC., 2556 S. Wabash.

DODGE—1939 ½-ton panel: A-1 condition: spare tire: $395. M. J. LANAHAN, INC., 2556 S. Wabash.

GMC—1936 ½-ton panel: spare tire: a good buy. $195. M. J. LANAHAN, INC., 2556 S. Wabash.

FOR used truck bargains see GMC first—1700 W. Pershing. Phone Vir. 1700.

GMC—'39 ¾-TON PANEL. $50 DOWN. NELSON CHEVROLET. 1002 DIVERSEY.

MACKS—EF-EE and AC. Complete selection. 5715 S. HALSTED. ENGLEWOOD 3333.

1934 DIAMOND T—2½ ton dump truck Reasonable. Normal 1818.

DEPENDABLE used trucks. Priced to sell. $50 up. Reo Motors, Inc., 2255 S. Wabash.

'33 FEDERAL Dump—A1 cond. Hydr. hoist. Best offer. 931 W. 32d-place. Yards 6094.

MACK—E. H. 900x20 tires, late model. N.W.cor. 23d & Wabash. Op. Sun. Cal.3607.

TANK TRUCK—1,600 or 2,200 gal. capacity. Reas. Virginia 9740.

SLEEPER cab tractors, dump and stake trucks. Various makes. Virginia 0210.

WHITE—1936: 2 ton: perfect condition. Very reasonable. Armitage 0944.

FORD—1940 C. O. E. sleeper: air brakes, complete: pri. party. 542 E. 61st-street.

INTERNATIONAL D 35. Long or short w.b. N.W.cor. 23d & Wabash. Op. Sun. Cal.3607.

INTERNATIONAL, Chev., Ford, G. M. C.s Perfect Mtrs., 1230 S. Ashland. Can. 9767

Trailers and Tractors.

**GET ON THE BAND WAGON**
Don't be satisfied with that old worn out trailer when you can be driving a brand new FRUEHAUF. No delay on deliveries. We have 36 new trailers. All sizes and models. See our modern features today. FRUEHAUF Trailer, 2553 Archer. Col.7980

DODGE—1940 tractor, sleeper, air brakes, fog lights, heater, 5th wheel, spotlight, safety tanks, like new and ready to go. With or without contracts. Bargain. Terms or cash. 6719 S. Halsted.

1940-1941
95 h. p. cab over engine: dual axel: Ford tractor: 28 ft. Superior trailer: low mileage. Suitable for furniture transportation. Box 209, Galesburg, Ill. Ph. 4755 Main.

TRACTORS AND TRAILERS—Also tractors wanted for highway hauling with contract. Illiana Freight Transport, 211 N. Sangamon. Monroe 7229.

NEW NATIONALS: also used: all models. Terms, trade. Orr's, 2416 S. Michigan. Also in Joliet, 3 mi. S. on Chgo.-st. Rt.66A.

Wanted.

MAN to purchase pick-up truck. City work with rel. Co. $60-$70 wk. WHITE DIST., 700 Root-st. Yards 7115. Open eves., Sun.

MEN with own trucks for deliveries. Apply 1118 W. Harrison.

MAN—To buy tractor to pull company trailer; short haul; good pay. 2512 Archer-av.

### TRAILERS—PASSENGER AND UTILITY.

For Sale.

**STREAMLITE TRAILERS**
Revolutionary offer in Trailers. First time shown to public; 18¼ ft. insul. Masonite coach; sleeps 4; comp. furn., $495. Chicago's Largest Trailer Lot, 5001 Cottage.

1940-1941.
95 h. p. cab over engine; dual axle; Ford tractor; 28 ft. Superior trailer; low mileage. Suitable for furniture transportation. Box 209, Galesburg, Ill. Ph. 4755 Main.

TRAILERS.
All models—sizes—and types. Lowest prices. Best deals. 2429 S. WABASH. VICTORY 5954-61.

24 FT. AUTO Cruiser—Elec. refrig., elec. stove, toilet, lavatory; large liv. rm.; sleeps 5. Must sell. 4918 W. North-avenue.

VAGABOND. NEW MOON. See the new 30 ft. model, used bargains. Huyck & Crist, 2426 S. Mich. Open Sun.

TRAVELO AND HOWARD TRAILERS. 334 N. OGDEN-AV. MONROE 0579. OPEN SUNDAYS, 1 TO 6 P. M.

SCHULT—Indian new '41s; used bargs., $350; small amt. dn. We finance. We rent 'em. 7424 Stony Isl. Dor. 5000. eves., Sun.

SUPERIOR—25 ft. lantern roof; 3 rm.; Always open. Univ. display. 9321 Cott. Gr.

SCHULT-ALMA Aug. sale—Save at Hawkins, 107th-Indianapolis, Rt. 12-20-41.

18 FT. to 27 ft. full line 4 to 6 pass.—Imm. deliv. Plymouth Dist., 7640 Stony Island.

### AUTOS, TRUCKS TO RENT.

NEW CHEVROLET passenger car—Chevrolet G. M. C. panel or stake truck; ½ to 2 tons; rent without driver by day, week, year; low rate. DELAWARE 7272.

1941 NEW CARS—Al body types: monthly rates as low as $35 and 1½ cents a mile. CONTINENTAL AUTOMOBILE LEASING. 7126 STONY ISLAND. FAIRFAX 4564.

RENT A TRUCK by hour, day, week, year; ½ to 2 ton panel, stake body; without driver; low rates. Harrison 4806.

FORD 1½ ton panel truck with driver; reas., day-week-year. Seeley 0066.

### MOTORCYCLES AND BICYCLES.

BARG.—New used boys'-girls' bicycles; tms. 3447 Lawrence-av. Jun. 2078. Op.eve.-Sun. 5.

BICYCLES—Commercial types for merchants. Cycle Transport Co., 1241 S. Michigan.

1939 INDIAN Chief—Fully equipped, in gd. cond. 8447 Escanaba-av. Sag. 4107.

MOTOR scoot parts for sale; used bicycles wanted. 3844 Lawrence. Open Sunday.

### AUTOMOBILE LOANS.

**AUTO LOANS**
**WINTER-HIRSCH**
1842 S. MICHIGAN. CALUMET 4290
4719 W. MADISON. AUSTIN 1243
3943 IRVING PARK. IRVING 6300
IF YOU want a loan, phone Wabash 2934. We have three offices to serve you.

### GARAGES—FOR SALE AND TO RENT.

WANTED to buy or rent—Garage; capacity 35 or more trucks; central, nr. loop location desired. Address N O 491, Tribune.

### AUTO SERVICE, GASOLINE, OILS.

GRAND-Franklin Park's Sta.—228 W. Grand. Will deliver your car and keep clean. Lowest rate for week-month acct.; send name; phone for further information.

### SPORTING GOODS.

CASH for guns, golf clubs, and outboards. KLEIN'S, 508 S. Halsted-st. Free catalog

### HOME FURNISHINGS AND FURNITURE.

(See Also Household Appliances.)

General.

**AT JOHNSON'S.**
SELLING GENUINE
**FURNITURE**
**MART SAMPLES**
**SAVE 40 TO 60%**
DEALERS INVITED
No Change in Prices Yet
OPEN TILL 9 P. M. DAILY
3-pc. Bedroom Sets—All Styles.$19 to $95
7-8-9-pc. Dining Room Suites...$25 to $89
2-pc. Living Room Suites .......$19 to $99
Beautiful Lounge Chairs ..........$7 to $28
Occasional Chairs—Large variety..$3 to $12
5-pc. Dinette Sets ................$6 to $28
Wood Beds—Twin and full size ..$3 to $12
Twin Studio Couches ...........$8 to $29
Desks and Secretaries ..........$7 to $35
Dressers, Chests, Buffets, Chinas..$7 to $25
Innerspring Mattress Special ...........$5
Gas Ranges—Floor Samples ......$29 to $55
9x12 Rugs—All Styles .........$8.50 to $45
TWO SHOWROOMS
**203 E. OHIO**
TERMS DEL. 9020
**4750 Washington**
AT CICERO-AV. COLUMBUS 9609.

OPEN Eves. to 10 except Wed.-Fri.—Sun. 5. HERE IT IS ! ! !
**CENTRAL WAREHOUSE**
August Clearance Sale
ONLY 31 DAYS
To get the bargain of a lifetime,
NEW FURNITURE
MART SAMPLES
AT A FRACTION OF ORIGINAL PRICE. A partial bargain list follows:
3-pc. bedrm. sets, all styles ....$19-$90
7-8-9-10 pc. dining rm. sets ....$25-$100
2-pc. living rm. suites ..........$19-$89
5-pc. dinette sets, all styles .......$7-$27
Twin studio couches, big selec. ....$7-$35
Dressers, chests, buffets, chinas ....$7-$25
Occasional chairs, large variety .......$3-$9
Innerspring mattresses, all ticks........$4.89
Lounge chairs, gorgeous ..........$5-$16
9x12 rugs, big selection ...........$8-$40
**Special 3 Room Outfit, $89**
Free del. Terms arranged. See. 4141.
775 W. JACKSON-BLVD.

OPEN EVENINGS TO 9 P. M.
**Sensational Sale**
**FURN. MART SAMPLES**
**SAVE 40% TO 60%**
2 piece living rm. sets, odd sofas...$39-$99
3 piece bedroom sets..............$39-$99
7-8-9 piece dining room sets ........$39-$99
5 piece dinette sets.................$9-$29
Better grade twin studio couches....$15-$25
Occasional and pull-up chairs........$3-$12
Odd beds, springs or mattresses......$5-$11
Kneehole secretary desks ..........$10-$99
9x12 rugs .........................$7.75-$69
Floor and table lamps..............$1.50-$8.50
Odd dressers, vanities, buffets.......$13-$25
HUDGIN. TERMS. DEL. 5824.
**471 EAST OHIO-ST.**
2 Blocks South Furn. Mart

**Gigantic Clearance**
**BUY NOW AND SAVE**
Repossessed parlor sets.........As low as $22
Sample parlor sets .............As low as $32
3 piece bedroom sets............As low as $25
Kitchen sets, all kinds.........As low as $18
Twin size studio couches........As low as $12
Rugs, all sizes.................As low as $10
Slightly used lounge chairs.....As low as $10
Sample dining room sets.........As low as $22
Desks and odd pieces............As low as $10
Hundreds of other sensational bargains.
**Nelson Bros. Outlets**
EASY TERMS. 2 YEARS TO PAY.
[SOUTH SIDE.]
6910 COTTAGE GROVE
[NORTH SIDE.]
4840 BROADWAY
Open daily to 10 p. m., Sunday to 5 p. m.

COOK COUNTY DISTRIBUTORS. Furniture in original crates, 50% off. Sold to AVOID RESHIPMENT to factory. 18th Century, French, Sheraton, Swedish.
$125—Beaut. Duncan Phyfe Sofa ......$68
$129—3-pc. Limed Oak Bedrm. sets.....$69
$ 55—5-pc. Swedish Oak dinette .......$32
$ 45—9x12 Leaf Broadloom Rugs .......$24
HOLLANDER WAREHOUSE CO.
**2420 N. MILWAUKEE-AV.**
Daily to 9 p. m.; Sunday to 5. TERMS.

Personal.

WANTED—Reliable Party to take over Beaut. 3 Rooms of Furniture Like New. Parlor Set, Bedrm. Set, Din. Set, Rug, Lamps, Tables, Pictures, Mirror, Dishes, Silverware, etc. All for $128. Will sep. Cash or Terms, $2.00 Wkly. Free Delivery. Irving 7839 S. Halsted-st. Open to 9 p. m.

REPOSSESSED FURNITURE—3 rooms, complete; 1 MONTH OLD; bedrm., living rm., dinette, rugs, lamps, table, mirror, pictures, etc. Cost $475. Sell for balance due. $128, terms. MEYERS, 455 W. 63d-st. OPEN EVES. TILL 10 P. M.

**Carpets—Furniture—Rugs**
3 FLOORS OF NEW—some used. Latest designs—EASY TERMS. IN VERSCHOORE'S WAREHOUSE. 4040 N. Kedzie. Open eves. 10, Sun. 5.

MEYER'S AT 4153 ROOSEVELT—Open evenings, Sunday till 5: OVER $400 saved on 3 comp. rms. of FURN., USED 6 WKS. Includes bedrm., living rm., dinette, spring, etc. Was $550; bal. due $149. Terms.

IN SCHAULER'S STORAGE—NO FINANCE. Hi-Grade Parlor, Dining, Bdrm......$39 up 9x12, 12x15 rugs, Wilton, Orient..$15-$49. 4644 N. Western. Eves. to 9 ex.Wed.Sun.5.

REMER STORAGE SALE—EASY TERMS: PAR. BED. DIN. SETS. $29: RUGS. $15: SEAMLESS WILTON CARPETS. LGE.SIZE. 5822 N. Western. Open 3 eves. 9: Sun. 5.

10,000 YDS. NEW BROADLOOM CARPET; 200 new 9x12 rugs: cheap. 5409 S. Halsted.

BAER STORAGE FURN.—Parlor, dining, bedroom sets, $29. 1927 MILWAUKEE-AV.

9x12, 8x10, 6x9 USED RUGS, $3.50. 4354 W. MADISON. OPEN EVES.

Central.

LINOLEUM, LAID FREE, CARPETING. Inlaid .69, .90 sq. yd.: used battleship .73 12 ft. Quaker, .49 sq. yd.; carpet, .69 yd. 1547 Roosevelt Tu.,Th.,Sat. 9. CAN. 1553.

LINOLEUM LAID FREE—Inlaid, 69c sq. yd. Felt base, 3c sq. ft. Open Tues., Thurs., Sat. eves. 4812 N. Western. Ard. 4100.

INLAID linoleum—$1.29 yd.; carpet, $1-$5 yd. laid. E-Z tms. Free estim. Senner's, 2940 Wentworth; 3251 N. Ashland. Vic. 2894.

South Side.

SELLING OUT AT WAREHOUSE. City's 2,000 biggest rugs slashed 55%. 795 unclaimed 6x9-9x12 to 9x18. $2-$32 595 new 4x6, 9x12 to 12x24....$7 to $79 485 samples, 2x3 to 9x12 to 12x30. 55% Checker Cleaners Whse., 1301-11 W. 63d.

REPOSSESSED furniture for 3 room studio apartment—used only 6 weeks; includes 9x12 rug; 3 piece bedroom set; original cost $325; NOW $169. Lerman Furniture, 6226 Cottage Gr. Op. eves. until 10 p. m.

**CITIZENS FOR BARGAINS**
2 AND 3 ROOM OUTFITS.......$89-$149
6231 COTTAGE GROVE. OPEN EVE.

MART FURN. OUTLET.
**3 RMS. NEW FURN., $129**
5725-27 S. HALSTED-ST.

500 RUGS—9x12 AND LARGER. 230 yards used Wilton carpet; 900 yards taupe, $1.35 yd.; 850 yds. rose, $1.95 yd. ROYALTON RUG CO., 4727 COTTAGE GR.

2 PC. blue mohair living rm. set.: 5 pc. dinette set, like new; $80 both. Can be seen Sun. 10:30-3. Newbert, 7908 S. Laflin.

BEDRM. sets, $25-$35; 7 pc. din. set, $25; 10 p. set, $99; par. sets, $25; 9x12 rug, $25. SCHWARTZ STORAGE, 7012 STONY ISL.

MODERNISTIC furn.—Chrome-leather; and chrome-uphol. Suit, recep. rm. or office. Call Sat. 9-1. Rm. 725 Kimball Bldg.

SAC.—5 rms. beau. furn., used 3 mos.; par., din., 2 bdr. sets, rugs; sep. Dealer.Fai.1148.

DUNN Bros. Storage Warehouse—Furniture for sale. 6714 Cottage Grove-av.

DUNN Bros. Storage Warehouse—Furniture for sale. 6714 Cottage Grove-av.

BEAU. 2 pc. mod. parlor set, like new, $38; 9x12 leaf pat. rug, $14. 7839 S. Halsted.

DINING RM. set; bedrm. sets; rugs; chairs; kitchen set. Fairfax 2370.

LARGE STEINWAY, dining set, tables, lamps, etc. Sun. 10 a.m.-2 p.m. Hyd.Pk. 9260

Southwest Side.

3½ RMS.—Furn. complete; nearly new; opt. to rent apt. Vir. 0714 between 11-1.

North Side.

THREE rooms of good furniture, living room, bedroom and dinette sets, large gas stove, studio couch, rug, tables, lamps, pictures, etc., originally sold for $485, will sell for balance due, $149. Terms. Wallen Fine Furn. Co., 3300 N. Clark-st. Bit. 2339.

REPOSS. 3 rms.—Like new, $99; $5 down. Eve. till 10. Advance Whs.,4342 Broadway.

75 RMS. FURNITURE—Suitable for rooming house. Your price. Lincoln 9454.

MUST sell 6 rms. beaut. furn., 2 mo. old; parl., din., 3 bedr., rugs; sep.; dlr.Lon.2540.

8 PC. carved solid walnut dining rm. set; reasonable. Lakeview 9232.

Northwest Side.

BEDROOM furniture Bed and vanity, very reasonable. 5111 Oakdale. Pal. 8634.

### HOME FURNISHINGS AND FURNITURE.

Northwest Side.

**USED RUG MART**
Chicago's largest used rug distributors. Must sell at once 1,658 rugs. Dealers and rooming houses invited. 685 unclaimed 6x9, 9x12 to 12x20..$3-$59 492 samples, 4x7, 9x12 to 12x24..$5-$72 1,500 sq. yds. taupe carpet, $1.50; act qk. Amer. Pneu. Carpet Clnrs., 3920 Armitage. Open Tues., Thursday and Saturday eves. You don't need cash. Make own terms.

BRAND NEW J. Lind and 4 posted wd. beds; mod. beds, coil sprgs., mattress, $5.75 ea.; twin innerspr. studio couches, $17.50; 3 pc. bedrm. suites, $39.75, cash or tms. Chicago Bedding Co., 2645 Milwaukee. Alb. 1111.

West Side.

GENUINE antique table—No reas. offer refused. 1011 N. Keeler-av. Cap. 2139.

9X12, 8X10 USED RUGS.............$3.00 228 N. CICERO-AV. OPEN EVES.

Suburban.

ORIENTAL rug—Larger Kerman 9x12; predom. col. rose, blue, gold. $415. Uni. 0355.

### BUSINESS OPPORTUNITIES.

Businesses for Sale.

APARTMENTS FURNISHED—26 units, or 75 rms.; good opportunity; reas. rt. Over 5 year lease. South Side. Good location. Address P N 226, Tribune.

APPLIANCE shop—Excel. bus. in Ill. town of 3,000; splendid opport.; sacr. acct. of hlth. Give bk. ref. Address F 437, Tribune.

AUTO WRECKING—Junk yard on main highway; 40 mi. Chicago; fully equipped; private party. Address N T 451, Tribune.

AUTO used car lot for sale—$40 rent. Best loc. 22 N. Western. Can. 0792.

WHOLESALE BAKERY—In Eastern Part of Indiana, 10 routes, 11 trucks, modern bakery. Did a business of more than $160,000.00 in 1940. Trucks, tires, and machinery in good shape. Will sell cheap. Ideal place for man of executive ability. $8,000.00 needed for down payment. Address F P 27, Tribune.

BAKERY—Only bak. in gd. Nor. Ill. town on Rt. 12; also ice crm. Est. 17 yrs. Acct. sick, can be rented or bt. comp. with oven and equipmt. See it now. A. L. Johnson, Richmond, Ill.

BAKERY—3 man shop. Best location on North-avenue. $3,500 will handle. Address O D 434, Tribune.

BAKERY for sale—Modern retail bakery in fast growing Wisconsin city. Excellent opportunity. Address F P 36, Tribune.

BAKERY—Good location; going business. 3446 N. Albany.

BARBER and beauty shop—Also fixtures; new, used. PAIDAR CO., 1120 N. Wells-st.

BARBER AND BEAUTY SHOP—Price very reas. Acct. illness. 3925 W. Roosevelt-rd.

BARBER SHOP—2 CHAIRS. GOOD LOCATION. REASONABLE. 1517 E. 67TH-ST.

BARBER Shop—Cheap. Doing good business. Want to go west. 7907 S. RHODES-AV.

BEAUTY shop and school for sale—Old established; located and licensed in Lake County, Indiana. Reasonable terms and price can be arranged. Address C. H. Wainwright, 206 Hammond Building, Hammond, Indiana.

BEAUTY shop for sale—Supplies, equipment; cash; easy terms. Catalogue free. GIBBS & CO., 21 S. WABASH-AV.

BEAUTY Shop—Well equip.; low rt.; liv. qtrs.; stdy. trade paying highest prices in vic. $1,500. Address O J 296, Tribune.

BEAUTY shop—Estab. 6 yrs.; good bus.; exc. loc.; living qtrs.; leave city. Make offer. 1034½ Lake-st., Oak Park. Euclid 10221.

BEAUTY shop—Estab. 4 yrs.; gd. bus.; exc. loc.; sac. quick sale; leave city. Ber. 6758.

BEAUTY shop—Excel. loc.; mod. chrome equip. Must sell. 2339 W. Marquette-rd.

BEAUTY SHOP—S. S.; well est.; steady clientele. Sacr. acct. illness. Com. 1743.

BEAUTY SHOP—Well estab.; want $300 cash; other interest. Address P N 505, Tribune.

BEAUTY shop—Modern equipment; 3½ rm. apt.; low rent; real sacrifice. CICERO 715.

BEAUTY shop—Old established; leaving city; must sell. 1645½ N. Damen-av.

BODY and fender, frame and axle shop—Fully equipped. Address O D 421, Tribune.

CANDY mfg. plant, complete, set up for chocolate work, starch work and hard candy; 100 mi. south of Chicago; will consider outright sale or reasonable rental. ADDRESS O J 443, TRIBUNE.

CANDY STORE Homemade ice cream; fully equipped, incl Mills ice cream machine; orig. cost $3,500; will sac. Lincoln 4884.

CANDY store, school supplies, light lunches, ice cream. Reas. 2337 S. Spaulding.

CANDY and ice cream shop—Foreclosure sale. 3314 W. 26th-st. Info. Dear. 0320.

CANDY, cigarettes, notions—4 rms. in rear; estab. bus.; very reas. Keystone 2591.

CANDY, schl. supp., milk, ice cream, lgt. groc.; 3 liv. rms. Rt. $25. 2833 Clybourn.

CARMEL corn, fountain—Adj. Uptown Theater. Sacr. Drafted. Ravenswood 10441.

CIGARS, CIGARETTES, etc. SAME LOC. 15 YRS. Steady trade; good lease. Must sac. acct. death. 3054 Greenview-avenue.

CIGAR, cigts., candy, ice cream—Opp. Theatre on 63d. Est. 9 yrs. Wen. 2638.

**COCKTAIL BAR AND GRILL**
doing marvelous estb. bus.; N. W.; sell due to sickness. Address G A 513, Tribune.

CONFECTIONERY, Luncheonette—11395 S. Michigan-av., Roseland. Live location. Established 10 yrs. $500. Dorchester 0700.

DELICATESSEN—Beautiful store; lge. rm. in rear; $1,700 mo. business; full price $2,950; easy terms. 2436 E. 106th-street.

DELIC.-Groc.—Heated living rms.; reasonable. 1113 N. Hamlin. Capitol 5063.

DELICATESSEN—Reasonable; good business; cash. 9630 Avenue-M. Saginaw 1190.

DELIC.-Grocery—Good loc. Partners disagree. Sac. for quick sale. Belmont 9780.

DELIC., Ice Cream, Candy—Electric equip. Rent $25. Best offer takes. 2551 Leland.

DELICATESSEN—Well estab.; elec. equip.; liv. qtrs.; rent $25; reas. 371 E. 75th-st.

DELIC.-GROCERY—5 liv. rms.; clean stock. Sell acct. illness. 3010 W. DIVERSEY.

DENTAL off.—Unit chair, cab., Ritter X-ray; reas. See Fri., Sat. or appt. Key. 4128.

DRUG store—In hotel; estab. 11 years; over $100 daily; Gold coast district; just remodeled; good buy; direct wires. Address N O 403, Tribune.

EXCAVATING, GRADING, and HAULING business—Plenty of work on hand. West. Phone Forest 65.

FLORIST—Greenhouses; doing good business; estab. 12 yrs. $3,000 will handle. Address N O 259, Tribune.

FOOD shop in fastest growing community in Chicago. Real oppor. for ambitious couple. Estab. 13 years. Owner has other interests. MAKE OFFER. Call Ave. 1565.

FOOD shop—Modern; DEBT FREE; new elec. refrig.; 15 yr. estab. trade; rent $35; ideal for couple; retiring. Vincennes 2880.

FOOD shop—Well stocked; modern fixtures; good loc., in lge. apt. bldg.; next school. Down pay., terms. Bittersweet 2987.

FOOD Shop—With adjoining furn. rm.; attractive, modern; fully equipped; serving 16 story apt. bldg. Mrs. Young, Mic. 5320.

FOOD SHOP—Busy S. S. loc. Best offer. Will take car and cash. Hemlock 7042.

FOOD SHOP—Doing good business; on south side. Call Prospect 0202.

FOOD SHOP—Candy, ice cream; heated liv. qtrs.; rt. $27.50; gar. 2850 N. Central-av.

FOOD SHOP—Rent $15; $125; trial terms; take a car. 755 W. 78th. Vincennes 6426.

FOUNTAIN-lunch-school sup.—Across school. Did $1,400 in July. Cash, trs. Hyd.Pk.10247.

**GAS STATION**
Well established, Evanston; 17,600 gals. average per month. Owner has other extensive interests. $2,500 cash. Call Hollycourt 1040.

GAS station—South side business and residential district. Brick bldg., concrete drives, 1 lift and wash rack. Modern equipment. Opportunity for right man to increase business. Gallonage rental; average 12,000 per month. $800 will take merchandise, tools and equipment. Give phone number. ADDRESS O C 550, TRIBUNE.

GAS station—On busy arterial highway in residential section. Tile bldg.; hydraulic lifts for wash and lubrication; cement drives; computing pumps; 1940 average 9,000 gals. $1,000 will take inventory of stock and miscellaneous equipment. Give phone number. Address O D 281, Tribune.

GAS stations—2 good locations; encl. wash-grease. 1900 Armitage and 6025 N. California. Belmont 3036 for compl. info.

GAS station—Super service, well equipped for washing and greasing; doing good business. Mod. equipment; $3,500. Cedarcrest 2926.

GAS STATION—Encl. grease pit, good neighbrd. and transient bus. 3377 Milwaukee.

GAS station—N. W. side; inclosed wash and grease pit.; gd. loc.; reas. Juniper 1220.

GAS STATION, 6301 BROADWAY. BUY STOCK ONLY; LOW RENT.

GAS sta.—Good neighborhd.; equipt for outdoor wash-grease. Reas. 3559½ W. Belmont.

GAS station—Good gallonage, good nghbrd., reas. price. Inq. 4503 W. Madison-street.

GAS STATION—Encl. grease and wash pit; gd. oppor. Full price $350. Avenue 7311.

GIFT AND PARTY SHOP—Est. 6 yrs.; no reas. offer refused. Pauline's, 5827 Chicago.

GIFTS—Busy loc.; beau. stock; no reas. offer refused for quick sale. 4953 Sheridan.

GREETING card business, books, toys, office supplies; 19 yrs. same location; $7,000 cash. 5621 Cermak-rd., Cicero, Ill.

GROC.-Market—In apt. bldg. corner; low rent. Complete, modern, elec. equip., frozen food cab., ½ ton panel truck. Real sacrifice. 2800 E 87TH-ST. REGENT 0937.

GROC., meat, delic., fruit, vegetables—Est. 8 yrs.; forced to sell acct. illness; reas. price. 557 N. Parkside. Col. 1464.

GROCERY market—Well estab.; electrical refr., compl. equip.; gd. clean stock; real bargain; $1,750. 205 S. Hale, Wheaton.

GROCERY and Delicat.—Gd. location; liv. qtrs.; sac. 6944 Stony Island. Dor. 9645.

GROCERY-MEAT MKT., notions, etc.—Will sacrifice. Call Franklin Park 495.

GROCERY store-restr.—S. S. neigh.; no compet.; $2,000 mo. bus.; no liv. rm. Ste.5973.

GROCERY—Good going business; living qtrs. Sell acct. other bus. 3718 Belmont.

### BUSINESS OPPORTUNITIES.

Businesses for Sale.

HAMBURGER and sandwich shop—Foreclosure. 609 N. Clark-st. Open 3-5 p. m. daily and Sunday. Dearborn 0320.

HAMB.-ice cream—Opp. Schurz High school; excellent opport.; sacrifice. 4309 Addison.

HAND LAUNDRY—Excellent buy; steady business; estab. 15 yrs.; owner drafted. 954 W. 59th-st. Wentworth 7970.

HAND LAUNDRY—North side; old established business. WELLINGTON 2410.

HOSIERY-lingerie—Well estab. business in good bus. district. Exc opportunity. $3,000-$4,000 cash req. Address O D 283, Tribune.

HOTEL—18 rooms; all with r. water; rt. $40; nr. Cubs pk.; all trans. Well. 6026.

ICE CREAM-CANDY—Corner; estab. 5 years; nearly new Mills ice cream mach.; reas. rent; cash, tms. to rite pty. 2734 E. 79th.

ICE cream, home made candy, pop corn store —2814 N. Clark. Call after 2 p. m.

ICE, coal, moving—Well going bus. N. W. side. Sacrif. Address O B 465. Tribune.

ICE cream cone and candy mfg. plant—With modern automatic production machy. Will sacrifice for $15,000; cash only. Equipment replacement alone would cost over $30,000. ADDRESS N D 477, TRIBUNE.

ICE cream parlor, notions—Never before offered; good paying year around bus.; buy stock only. 2850 S. Union. Victory 9889.

LEATHER PLANT—Small; fully equipped for mfg. military belts and straps. Also other items. Sacrifice account sickness. Low rent. Phone Kildare 9041

LIQUOR STORE and tavern—Well estab. in good location. Reas. 2752 W. 59th-st.

LUMBER and fuel yard—Well established; located in the heart of Wisconsin summer resort and winter sports region. Address F S 34, Tribune.

LUNCH, Ice Cream, and Doughnut shop—best location in Boom Town of Rockford, Ill., site of Camp Grant. Excellent business, but must sell by Aug. 15th; going in army. Suggest good bakery in combination with present bus., or full line restaurant; 1½ blocks from Big Faust Hotel; in same blk. with Woolworth store and lge. Dept. store. On transfer corner, across from City hall. Come at once, make cash offer. 506 E. State, Rockford, Ill.

LUNCH rm. and restaurant—Doing good business; heart of west suburb; must sell, ill health; $400. Lyons 3179.

LUNCHRM.—Center trucking; mfg. dist.; liv. qtrs.; rent $30; sac. 335 W. 31st. Cal.6586.

LUNCH rm.—Hamb. Liv. rms.; reas.; selling acct. illn., $350. 161 North-av. Moh. 5422.

MEAT mkt. and groc.—For live wire; on N. W. side. Double carline cor. Refrig. Rt. $50. For sale by mortgagee, for am. bal. due. Call Monroe 1795.

MEAT market—South side; old established; doing $400 week; modern fixtures; rent $40, $600 cash. Owner leaving city. Address N O 500, Tribune.

MEAT MARKET—Cheap. Estab. business. 6020 W. Roosevelt-rd., Oak Park.

MERCHANDISER wants good selling item of merit. Address O D 279, Tribune.

NEWSTAND—Well estab.; good locat.; must sacr. acct. illness. See owner, 55th-Damen.

NEWSSTAND FOR SALE, CHEAP. CERMAK-RD. AND HOYNE-AV.

NIGHT club—To be sold at once. 150 ft. clover bar. 5928 S. Western-av.

MIRROR mfg. and glass; unlimited poss.; other interests; cut to $650; terms; will teach. Address N O 499, Tribune.

NOVELTY furniture factory—Good working organization. Plenty of orders and material. Growing and profitable business. Address P M 336, Tribune.

POLISHING buff and metal cleaner business—Materials, chemicals, machines, formulas, drums, stock, and good will. Must sell; $1,200 cash. Irving 2565.

RESORT and dance hall for sale—Good going business; 3 acres of land in lake region 20 miles northwest of Milwaukee. Reason for selling, ill health and old age. E. Bradley, Colgate, Wis.

RESORT—Tavern, cabins. A money maker; $6,500. Schmaelzle, rt. 1, Box 28, Wis. Dells.

RESORT dance hall—With 45 acres and cottages. Address F S 21, Tribune.

RESTAURANT for sale—In Rock Island, Illinois. This restaurant is fully equipped with modern equipment which includes two large ranges, one large, one small refrigerator, up to date counter, stools, booths, and tables which will seat 40 people. It is located in business district and is close to Arsenal. Does average of more than $75.00 a day. Price $6,000.00 cash on large down payment. Hance and Hance, real estate, 212 Safety building, Rock Island, Illinois.

RESTAURANT and bar on highway—Comp. equip.; seating cap. 170; $7,000 equip., buildings, 1 acre property, all improve. in; $5,000 down. Green Duck, 3 mi. N. of Wheeling, Milwaukee-road.

REST. and tavern—On rte. 21, ½ m. so. of Antioch, Ill. Going bus. Cap. 120. Brk. bldg. 2 acre land. Reas. for selling, other business. "THE ROUND UP."

RESTAURANT and barbecue—Next to R. R. and bus sta.; busy transient loc.; sacr. for cash. Mrs. M. Weis, 1209 W. Washington-st., Waukegan, Ill. Ontario 3213.

RESTAURANT—Hungarian style; seats 82. Mod. equip.; well estab. profitable bus.; busy loc. Sell acct. other bus. Plaza 7698.

RESTAURANT-diner—Long lease; low rent; lvg. qtrs.; good bus.; lifetime opport. Address N O 258, Tribune.

RESTAURANT—Bargain; rare chance for close evenings and Sundays; sales $100 a day. 5831 W. Madison-st.

RESTAURANT—Established 20 years; near N. S. Will sell or trade for apartment bldg. Address O D 441, Tribune.

RESTAURANT—OPT. TRADE, EST. 8 YR. RM. AND BATH. 1321 E. 55TH.

RESTAURANT-BARBECUE—Must sac.; draft. Spin Inn Barbecue, 210 E. 47th, La Grange.

RESTAURANT—Seats 36; doing good bus.; on busy intersection. 2505 S. Halsted.

REST.—Stainless steel eqp., chrom. fixt.; $150 daily bus. ROSS CO., 6412 Cottage Grove.

RIDING ACADEMY FOR SALE. 40 horses, saddle and bridges; going business; best location on northwest side; adjacent to forest preserve; large illuminated riding arena; modern, up-to-date stables; can arrange long term lease. ADDRESS G A 205, TRIBUNE.

RMG. hse.—24 rms., north, gd. lse. Inc. $310. Rent $80. Nice furn. $1,000 down. D. F. Capps Co., 61 W. Schiller. Sup. 6160.

ROOMING HOUSE—12 rms., 2 baths, and bldg. nicely furnished; good transportation; income about $200 mo. Van Buren 6658.

RMG. HSE.—35 rms. Cheap rent, Gd. lease, Gd. inc. Chp. price. Old estab. Wash.-blvd. Brokers' help solicited. Monroe 1300.

R. HSE.—7 r.; nicely fur.; inc. pays exp. for 3 r. flat; near Lincoln Pk. Del. 4395.

RMG. HSE.—14 rms.; nr. n. side; inc. $270; rt., $85; gd. oppor. Call owner. Del. 7594.

RMG. hse.—34, Wdlwn.; 3 y. l., r. $150, $2,500 Steinbock & Alexander, 160 N. La Salle.

RMG. HSE.—100% rented; $1,000 down, $600 in payment; gd. loc. 2745 Pine Grove.

ROOMING house—42 rms.; near no. side. Income $420 mo. Price $1,200. Linc. 8418.

RMG. hse., 11 rms.; walk. dist.; $400 cash or terms; sacr. acct. ill. 537 N. Wabash.

RMG. hse. hotel—33 rms.; long lease; $95 rent; gd. inc.; acct. sick.; sac. 541 N. Clark.

RMG. hse.—75 rms.; rt. $250; 5 yr. lse.; net $300; $5,000 c. rq. De.Woskin Co. Sta.9891

SCHOOL store—Sacrifice for cash; living qtrs.; low rent. 3605 W. Armitage.

SHOE repair shop—Hat cleaning and shoe shining; $65 to $85 per week; living qtrs. Sacrifice; illness. 3703 W. Roosevelt-rd.

SUMMER RESORT—Wisconsin; doing wonderful; 15 yr.; established business. Real opportunity. Must sell at sacrifice due to illness. Address O B 464, Tribune.

TAILOR, cleaner, ldry. agcy.; estab. big used clothing stk.; cor. str.; sac. acct. ill.; busy loc.; liv. rms. Ravenswood 4727.

TAILOR—Cleaner. Estab. Living rooms. Gd. business. Very reas. Graceland 2134.

TAILOR and Cleaner—Good bus. Compl. eqp. Sacr. Leaving town. 3209 Sheffield.

TAVERN—1 sty. blg.; 9-rm. res., 2 bths.; on Dempster-st.; lot 72x135; owner sacrifice. Price $8,250. Worth $15,000. Skokie 4.

TAVERN—N. W.; money maker; living quarters; modern; have other bus. Investigate Mirobar, U. S. 12 and County line road.

TAVERN-barbecue—Just outside city limits. $250 yr. license. A "natural" loc., well eqpd.; priced at sacr. Longbeach 7875.

TAVERN—Must sell account sickness. Money making business. Rudy's Tavern, 3224 N. Cicero. Pensacola 0167.

TAVERN—Good loc.; opposite Cubs' park. Must sacrifice; owner ill. 1039 Addison.

TAVERN—Corner loc.; newly dec.; account other interests; terms. Normal 0083.

TAVERN, cocktail lounge, at L sta.; beau. fixtures; estab. in 1933. 1355 Morse-av.

TAVERN-Night club—75 ac. picnic gr.; illness. 6100 Touhy. Div. 1647. 6-8.

TRUCK body shop—Mch., tools, trk. type bldg.; 50x100 ft. Address G T 507, Tribune.

**VACUUM CLEANER BUS.**
Tools, dies, pattern equipment and inventory for $15,000. Address N P 411, Tribune.

$5,000 CASH buys unique wholesale and retail business. Weekly turnover $1,000. Cash customers, plenty of future orders. Will net $10,000 this year. Reason for selling: Other business. ADDRESS N T 314, TRIBUNE.

60 PEANUT machs.—37 on loc.; Simmons machines. Best offer. Edgewater 1719.

*If the kind of store or business you want is not offered for sale today, why not advertise in the Business Opportunity Wanted Column? Stop in today at the Tribune Want Ad office, Madison and Dearborn streets, or call Superior 0100. Ask for an Ad Taker.*

Partnerships and Investments.

MEN with $1,750 capital—To enter amusement business taking country by storm. Mr. Eden, 715 N. Kedzie.

WANTED—Partner for candy bus.; too large for one owner to handle alone; $100-$200 invest. Address N O 495, Tribune.

Concessions, Locations, and Leases.

NEXT P. O., I. C. L Sta.—White chain store st.; sgl. cor.; also dbl.; good most bus. Kenwood Syndicate, 1130 E. 43d. Ken.8407

HAMBURGER and Sandwich shop—1st class. Everything new. Real bargain. Gd. location. Long lease. Seeley 1575.

### BUSINESS OPPORTUNITIES.

Concessions, Locations, and Leases.

WILL LEASE—Fully equipped ultra modern cocktail lounge and sandwich bar, located in bowling establishment, to experienced couple; must have $500 deposit and good references. ADDRESS O D 436, TRIBUNE.

ROADHSE.—On state hiway.; 25 mi. S. E. Chgo.; kitchen and 2 bars; fully equip.; 300 seat, cap.; orch. pit and flr. show space; all newly dec. Address N X 214, Tribune.

FOR LEASE—Lumber yard, office, store rm., carpenter shop; all under one roof. Ask for detailed information. WILLIS T. DYE, KOKOMO, IND.

Business Service.

**NORTHWEST COAST**
Old estab. printing, binding. Illness forces us to sell all or part. ADDRESS F S 13, TRIBUNE.

IF YOU CANNOT SELL YOUR BUSINESS for all cash, sell on time and we will buy your mortgage. E. EDWARDS, 9 W. Washington. Fra. 1966.

Business Equipment.

**Drug Store—Beautiful**
EQUIPMENT FOR SALE.
BARGAIN!
The equipment in the store-room at 901 Chicago-av., Evanston, Ill. is for sale. This store has a 40 ft. liquid fountain; beautiful fixtures and drug store merchandising equip. All in A No. 1 condition. A good buy for some one. Address G 78, Tribune.

TUTHILL ice cream machine—2½ gal., with storage; also comp. fixtures for candy store and shop. Dear. 0321.

GAS STATION EQUIPMENT—Hydraulic lift, grease guns, roller jack, galvanized steel shed, etc. Reasonable. 3559½ W. Belmont.

DRUG stock and fixtures—For sale; cheap. Sunday or week days. Drexel 4695.

Manufacturing.

WELDING—BRAZING—FORGING.
We have a completely equipped plant for this work. National Defense orders will be given preference right away. Phone Haymarket 2474.

GENERAL Machine work — Experimental work and models. Call Diversey 8876.

Wanted.

METAL MANUFACTURING PLANT—Fully equipped; producing tools, dies and stampings. Established business. Unusual opportunity for right party. Priced for quick sale. ADDRESS O J 299, TRIBUNE.

WE BUY or sell your business—Cont. serv. DELMONT CO., 2839 N. Clark. Bit. 2584.

SMALL local Cartage Co.—Reasonable. Give details. Address N P 274, Tribune.

GAS STATION WANTED—FELDMAN, 544 ROOSEVELT-RD. HARRISON 3500.

WILL invest up to $10,000 cash—Buy. bus. or partnership. Address F 551, Tribune.

SELL your bus. thru this well estab. live organ. KANE, 828 N. State. DEL. 3305.

### STORE AND BAR FIXTURES.

25c A DAY RENTS A 10 CU. FT. REFRIGERATOR FOR ANY TYPE OF BUSINESS; EVENTUAL OWNERSHIP; METER PLAN FOR DETAILS CALL ANDOVER 4444.

GENERAL Elec. Rest. Refrig.—75 cub. ft., A1 cond.; cost $1,400. Will sacr. for $450 cash for quick sale. Har. 0968.

ELEC counter box, 9 ft.; elec. slicer, scale, and other fixtures. Valued at $1,200; like new. Reasonable. 7135 S. Ashland.

FLOOR cases, counters, shelving, tables, wall cases, display stands. 1672 W. Ogden.

STORE-tavern fixt.—Hamburger lunch equip.; new-used. Chas. Bender Co., 608 N. Wells.

DOUBLE DUTY REFR. COUNTERS—6 and 8 ft.; very cheap. 220 W. HURON-ST.

MARCEL chairs, $3; waving mch., $39; 4 ft. showcase, $9. Paidar Co. 1120 N. Wells.

FOR sale or exchange—Delicatessen equipment. Diamond Kosher Stand, Navy Pier.

### MACHINERY AND EQUIPMENT.

BLAKESLEE degreaser—Type No. R-2; like new; very reas. Chicago Finishing Co 2352 W. Cermak-rd. rear. Hay. 5271.

AARON'S WILL CALL AND PAY CASH FOR MACHINERY, ELEC. TOOLS, ETC. 172 N. HALSTED. HAYMARKET 2334.

ONE USED CONCRETE mixer—½ yard tub, on air tires. Mr. Baldwin, PORTSMOUTH 8222. Price $110.

GUARANTEED AC AND DC motors, generators, blowers, pumps, comp. Arthur Wagner Co., 701 W. Washington. Monroe 7409.

WANTED to buy Nickel anodes, nickel scrap. Phone Edgewater 5829.

LATHE, valve refacer, part. crane, ¾ drill—Other garage equip. Reas. Virginia 9740.

BLOWERS, fans, exhausters—Used; all types. Gen. Blower Co., 405 N. Peoria. Mon. 0574.

ONE foot press and one Day pot mill—Good condition. 1835 School-st.

WANTED—60" or 72" Vertical Boring Mill. Liberty Planers, Inc., Hamilton, Ohio.

### HOME FURNISHINGS WANTED.

NORTH ........Edgewater 6900
South ........Fairfax 6180
West ........Merrimac 8313
Most $ $ $ for your furn.; grand pianos, rugs. See Shamrock first. Call day-night.

**CALL KEDZIE 1300**
Good cash prices for used furniture, rugs, sew. machines, grand or midget pianos, etc.

SUNNYSIDE, 6000-DELAWARE 1622—Need used furniture, oriental and domestic rugs, etc. at once; will pay your price.

CALL LAWNDALE 4300. Your own price for good used furniture rugs, stoves, etc. Eves. Mans. 7183.

CHICAGO ART GALLERIES BUY FINE furn., orientals, bric-a-brac. Lon. 7218.

ROCKWELL 0901—We pay your price; need furniture, rugs at once; eves. Roc. 8421.

HOMER'S Art Galleries needs rugs, furn., china, sil., linens, ptgs. Briargate 9322.

PARTY needs rugs, furniture, china, grand pianos, linens. Longbeach 7459.

### RADIOS, SUPPLIES, AND SERVICE.

CAPEHART prices going up—Few 1941 models available at drastic savings. LYON & HEALY, 243 S. Wabash.

SAVE up to 40% on all makes radio phono. records, auto radios. Hay. 3020. Op. Sun.

RADIOS—All makes; guaranteed; $2.95 up. City Outlet, 4620 N. Ashland. Yards 5666.

AUTO RADIOS—ALL CARS. SAVE TO 50%. USED, $10 UP. 2005 WASHINGTON.

SAVE up to 40% on all makes radio phono. records, auto radios. Hay. 3020. Op. Sun.

Service, Repair, Etc.

GUAR. RADIO SERVICE, $1. CITY-WIDE. AETNA RADIO SERVICE. ALBANY 6460.

### BUSINESS DIRECTORY.

Moving, Storage, Etc.

COAST to Coast—Low rates; fully insured. JACOB VAN LINES. STEWART 6464.

WARREN BROS. MOVING CO. Interstate lic. and bonded. 2450 Montrose. Irving 3303.

MOVE safely—Coast to coast. No crating. General, 3204 W. Harrison. Van. 6878.

TRANS-AMERICAN — COAST TO COAST. 540 W. 59th. Wentworth 0700.

NATION-WIDE SERVICE — LOW RATES. Union Van Corp., 155 N. Clark. Cen. 1592.

Rug Cleaning.

$1.50—9x12 DOM., clean both sides and glaze like new; exp. rep.; all work guar. Call anywhere. A1 Rug Cleaners. Kildare 8414.

$1.50—9x12 DOM. RUGS cleaned, repaired; furniture clean. M & H Cleaners. Ked. 1614.

### CAMERAS AND OPTICAL GOODS.

CASH FOR YOUR USED EQUIPMENT.
**HOBBY CAMERA STORES**
322 W. MADISON. DEA. 1474.

CAMERAS, SPORTING GOODS, PAY $1 WK. We buy, trde., rt. Op. Tu.-Th.-Sat. 9; Sun. 5. BOLOTIN Camera, 729 Roosevelt. Can. 2112

SPOT CASH FOR YOUR CAMERA. CHICAGO CAMERA CO., 2324 S. Michigan

WANTED—Camera; reflex type or other. 1634 Lawrence-av. Longbeach 0006.

WANTED—Used photo equip.; will pay cash or trade. General, 2308 Devon. Hol. 6200.

### DANCING SCHOOLS.

WE TEACH young and old to smile, relax, and dance; priv. $1.00 les. H. Anderson, 155 N. Clark, 30 N. Dearborn, 738 Sheridan-rd.

SPECIALIZE IN BEGINNERS. Lea's Studio, 1041 E. 63d, Hyde Pk. 1113.

LEARN to dance correctly—$1 lesson. Sunny Carroll, 4751 N. Western. Lon. 7975.

ALVINA STUDIO, 3361 Madison-st.—Closed during August. Open September.

BEGINNERS—Private lessons; day or eve. Teresa Dolan, 1208 E. 63d. Hyd. 3080.

### BUSINESS PERSONALS.

DRY ice picnic boxes—Sold and rented; reas.; dry ice, 10c lb. Standard Dry Carbonic Co., 7343 S. Halsted. Op. Sun. till noon. Ste. 3828

CROQ. Oil Permanent, $1. De-Mae. 109 N. Dearborn. Dea. 6888. [Not a school.]

CROQUIGNOLE permanent—[Adv. stu. wk.] $1. DE LEE. 30 W. Washington. Cen. 8225

### HORSES, HARNESS, AND WAGONS.

PRIV. owned horse, saddle and bridle; sacr. complete $85. River Grove 588.

FOR sale—5 gaited saddle horse, 5 Shetland ponies. 4104 N. Western-av.

### PRINTING MACHINERY AND SUPPLIES.

ONE 3 gaited saddle horse and 1 thoroughbred jumper. 8300 W. North-av. Melrose Park 9744.

MILLER Master Speed, 11x17; other printing equipment. Pullman 1407 after 5 p. m.

42 INCH paper cutter—See engineer. 3704 W. NORTH-AV.

### HOUSEHOLD APPLIANCES.

General.

MAGIC CHEF gas range, G. E. refrig.—Both new. Sacr., quick sale. Terms. Bit. 4028.

Electric Refrigerators.

**CENTRAL WAREHOUSE**
OUR GREATEST.
August Clearance Sale
Now you can get the bargain of a lifetime.
**All New 1940-'41 Samples**
WILL BE SOLD
At a fraction of original price.
FOR IMMEDIATE DELIVERY.
Kelvinator, apt. size, rne., like new....$39
Apex, apt. size, ex. cond. 4 cu. ft., rec.$39
Leonard family size, renewed, only.....$39
Crosley Shelvador, lift top, mfr. guar..$49
Westinghouse, America's finest, rn......$49
Frigidaire, met. mis., was $149.50, rec.$59
Coldspot, de l., 6½ cu. ft., ren. like new $59
Frigidaire, all porc., 6 cu. ft., ref., now.$69
Philco conserv., spl., was $184, now...$89
Kelvinator, air cond., porc., was $319.$109
Ste.-War. Duo-tempt. spl. was $295.$139
Used refrigerators, all famous makes..$20
**CENTRAL, 775 W. JACKSON**
Open eves. to 10 except Wed., Fri., Sun. 5.

**REBUILT REFRIGERATORS**
GENERAL ELECTRICS — FRIGIDAIRES. ALL SIZES. ALL MAKES. For Homes, Restaurants, and Cottages.
**Fully Guaranteed, $22 Up**
Buy direct from Factory. NATIONAL REFRIG. REBUILDERS.
**7733 South Chicago Sou.8283**
Open daily to 10 p. m. Sundays to 5 p. m. BRING THIS AD FOR $1.00 ALLOWANCE.

**GENERAL ELECTRIC**
1. IMMEDIATE DELIVERY.
2. BRAND NEW 1940 models. [In crates.]
3. 6-8 CU. FT. Stainless Steel Freezer.
4. Five year G. E. PROTECTION PLAN.
5. Special prices to home own., contractors.
"LET'S MAKE A DEAL."
**3334 NO. CENTRAL-AV.**
MUL. 0800. OPEN EVES.

SEE US—YOU WON'T BE DISAPPOINTED. 1940 General Electric 6 and 8 cu. ft. in crates; big reduction. Also recond. refrigs., like new; all makes; 1 yr. guar.; $32 up; $1 week. Open eves. 4237 N. Lincoln-av.

SPECIAL ELECTROLUXES, $29.50. Gen. Electric, $37.50; Westinghse., $37.50; Kels., $32.50; recond. like new; full guar. 220 W. HURON-ST. OPEN SUNDAY

ELECTROLUX gas refrig., $89; Kelvinator 6 cu. ft., $79; Westinghouse, $64. WHISTLER CO. 621 W. JACKSON-BLVD

ELECTROLUX—Disc. models; original factory crates; lowest prices; new Frigid., West., G. E. Largest elec. dlr. 4002 Irving Park.

200 G. E. and FRIGIDAIRES—Must be sold this week; $19.95 up; fully guaranteed. 4766 MILWAUKEE-AV. 3321 OGDEN-AV.

39 GENERAL Electric refrigs., traded in from high class N. side apt. bldgs., $29.50 up. Fully guaranteed. 4827 N. Western-av.

22 FRIGIDAIRES, $29-$39. 10 cu. ft. Frig., $75. Recon. guar. $1 week. 6403 S. Halsted.

5.4 REFRIGERATOR—$35; private party. 6600 N. Normandy. Niles 9714.

Electric Ranges.

AUGUST WAREHOUSE CLEARANCE. CHICAGO'S LARGEST STOCK.
New Westinghouse elec. was $99 now. $39
New Hotpoint, div. top was $99. now... 39
New 1941 Well. auto timer access.... 59
Hotpoint, repossessed. only........ 19
Free delivery; terms arranged. See. 4141 Open eves. to 10 except Wed., Fri.—Sun., 5
**CENTRAL, 775 W. JACKSON**

HOTPOINT elec. range, new, and Sunflame oil heater. Sacrifice. Terms. Bit. 4028.

WESTINGHOUSE, $39; HOTPOINT, $69 WHISTLER CO. 621 W. JACKSON-BLVD

Oil Burners and Stokers.

STOKERS, NEW AND USED. Many makes. Wholesale. 2407 Montrose.

IRON Fireman Stoker—Timken rotary oil burner. $95 each. Terms. Delaware 4044.

IRON FIREMAN—Compl., with controls, for res. or 2 flat. Sacrifice. Terms. Bit. 4030.

FOR sale—Used automatic coal stoker. Good condition. Reas. 4027 W. 24th-pl.

Stoves.

AUGUST WAREHOUSE CLEARANCE. Chicago's Largest Warehouse Stock.
New 1940 table top, all white ........$18
New 1940 Magic Chef, apt. size........$24
1941 Detroit Jewel table top ............$29
1941 Magic Chef, full size, lift top....$39
1941 Peep Oven De Luxe; was $89, now$49
Also on sale Universal Crown; other bargs. 100s of standard used ranges $5-$10-$15
CENTRAL WAREHOUSE, 775 W. Jackson
Open eves. to 10 except Wed., Fri., Sun. 5

WHITE TABLE TOP GAS RANGE—FULLY INSULATED, WITH HEAT CONTROL; $44. COMMONWEALTH, 620 JACKSON.

JEWEL table top with lamp, timer .....$32 WHISTLER CO., 621 W. JACKSON-BLVD.

Vacuum Cleaners.

RENT—TRY—BUY—New 1941 vacuum or washers; 25c weekly. Wellington 2795.

Washing Machines and Ironers.

IMMEDIATE DELIVERY
**1940 Thor Washers, $26**
In original crates, family size; 1 year guar. Free delivery. Cash or terms. Seeley 4141. CENTRAL WAREHSE., 775 W. JACKSON. Open eves. till 10 except Wed.-Fri.; Sun. 5.

1. IMMEDIATE DELIV. GUARANTEED.
2. BRAND NEW 1940 models.
3. Aluminum Agitator.
4. One year G. E. GUARANTEE.
**GENERAL ELECTRIC, $29**
3334 N. CENTRAL-AV.
MUL. 0800. OPEN EVES.

WHY BUY a cheap washer when you can have a $69 General Electric for $19.95? 4766 MILWAUKEE. 3321 OGDEN-AV.

RENT A THOR WASHER OR IRONER. 25c A WEEK. FREE DELIVERY. PHONE ALBANY 0140.

THOR WASHER—SLIGHTLY CHIPPED; $27. COMMONWEALTH, 620 JACKSON.

50 THOR washers, ironers—Demonstr.; like new. $15-$20-$25. 3448 W. North. Alb.0141.

MAYTAG, $34; Norge, $39; G.E., pump, $49 WHISTLER CO. 621 W. JACKSON-BLVD

RECOND. Washing Mach.—Easy, Maytag, and Thor. A1 cond. $29.50 up. 6939 S. Halsted.

MAYTAG, Thor, Easy, Bendix—New in crates. Bargain prices. Open eves. 4237 Lincoln-av.

MAYTAG, sq. tubs; Easy washer and dryer. Thor, 6 mo. old; must sell. 7805 S. Halsted.

### DOGS, CATS, BIRDS, PETS.

DOGS.

Boston Terriers.

BOSTON puppies—A. K. C. registered; priv. 5940 N. Mulligan-av., at Peterson.

PEDIGREED PUPPIES—Hagerty and Rock-a-bye blood line; m. and fem. Beverly 9858.

Bull Terriers.

2 YEAR OLD pedigreed Boston terrier, female, $50. Wellington 7967.

Dalmatians.

PRICED to sell—Dalmatian pups; priv. owner. V. & M. Training Kl., 445 E. Erie.

Dobermann Pinschers.

A. K. C. reg. Dobermann Pinscher—Trained. Male. 10 mo. Cedarcrest 3305.

8 WKS.—Pedigreed male or female; brn. or blk.; reas. 1031 Milwaukee. Arm. 4526.

7 WEEKS old registered A. K. C. champions in line. Juniper 3979.

Pinschers Miniature.

THE Ideal House Dog—Pups or grown; red-black; priv. Strauss. 4039 N. Meade-av.

Fox Terriers (Wire & Smooth Hair).

HOME raised Fox Terrier pups, $3 and $5. Small type. 1417 Clybourn. 2d apt.

Great Danes.

PED. Great Dane male, $125; excellent with children. Ph. Western Springs 6148.

PED. Great Dane—Black; female; 2 yrs.; healthy. 1503 E. 64th, 1st fl. Mid. 0525.

Setters (English).

HOME RAISED. 7 WEEK OLD PUPS. Must sacrifice. Pensacola 1355.

Spaniels (Cocker).

HEALTHY, HOME RAISED COCKERS—Elig. A.K.C. $10 up. 7937 W. 46th, Lyons, Ill.

Spaniels (English Springer).

7 WKS. male pups—Good hunting stock. At stud, 2 Canadian bred males. R. E. French. 756 Elm, Glen Ellyn, Ill. G. E. 168.

SACRIFICE!—Male, female, springer spaniels; private. KEN 5369 after 6 p. m.

Dogs Boarded.

PAUL'S sales and boarding kennel. Air cond. All brds. Low prices. 4701 N.Harlem.

Dogs—Miscellaneous.

**9537 S. WESTERN**
Going out for business. Everything must go. Bostons, Scotties, Toy Fox, Danes, Airedales, Spitz, Police, Wires, Cockers, Ir. Terrs., Shepherds, watchdogs, Chows. Cheap.

SELLING off!—Cockers, Bostons, Pencil Nose Collies, Water Spaniels, Dobermanns, Danes, Police, Wires, Setters, Springers, Huskies, Chows, others. Nothing over $15, low as $2. Buy, trade. 524 N. Cicero-av.

WIRE, spaniels, police, coll., sheps., huskies, fox—many others; $6-$4-$2; watch dogs, $3. 6456 Cottage Grove. We trade—buy.

PHIL'S KENNELS. All popular breeds, all sizes, inc. puppies, $3 up. 5244 S. Archer, nr. Cicero.

LORINGS FOR BOARDERS AND SALE. Big selection. All breeds. Low prices. River-rd., 1 blk. N. Irv. Pk. Fra. P. 2174.

50 COUNTRY rais. puppies; all breeds; $2-$5; no more. Always open. 4470 Elston.

PUPPIES—All popular breeds. $3-$5; mixed puppies, $1. 834 Milwaukee-av. Open eves.

### SEWING MACHINES.

SINGER consoles—Like new, $39.50; port., $22.50; dropheads, $7; tms. 5455 Madison.

WE PAY CASH FOR USED SEWING MACHINES ANY MAKE. KEDZIE 1300.

### AUCTION SALES.

WILLIAMS, BARKER & SEVERN CO. 229 S. Wabash-av. General Auctioneers.

### PERSONAL.

HAVE purchased grocery store at 1947 S. Halsted-st. known as Federal Foods. Not responsible for any debts unless contracted by ourselves. FRANK AND SOPHIE GATTO.

NOT responsible for debts contracted by anyone but myself. Edward E. Myalls. 3904 N. Oak Park-av.

HAVE sold Wynne's Beauty Salon, 5969 N. Clark. Responsible for my own debts only. MARY STENSON, 6383 Sheridan-rd.

AM no longer connected with garage at 4406 S. Western. Responsible for my own debts only. JULIA VAICE.

NOT responsible for any debts contracted by any one but myself. CHARLES E. HICKMAN, 8108 Vincennes.

JOHN—Come from vacation and save fine position. All love you. Pd. bank, ins., note and bills. L. F. & E.

NOT responsible for debts contracted by any one but myself. JOHN R. KONOPKA, 2026 W. 18th-st.

NOT responsible for debts contracted by any one but myself. LOUIS POKRYWKA, 2150 N. Keeler-av.

NOT responsible for any debts unless contracted by myself. Frances Hanley, 4816 N. Oakley-av.

NOT responsible for any debts unless contracted by myself. Charles F. Seyferlich, 4734 N. Karlov-avenue.

HAVE purchased Millinery Store, 7916 S. Halsted-st. Not resp. for debts prior Aug. 7, 1941. Dorothy B. Beaudrie.

HAVE purch. garage at 3411 Fifth-av. Not responsible for debts contracted by other than myself. Esco B. Bradley.

AFTER August 7, 1941, I am not responsible for debts contracted by any one except myself. David C. Sargent Jr., Lorain, Ohio.

RESPONSIBLE for my own debts only. JOHN DRGANC JR., 310 W. Taylor.

NOT resp. for any debts other than my own. Elwood Blades, 4348 N. Kenmore.

CHUCK—Don't understand. Violet in grave condition. Write. TIM.

ONLY resp. for debts contr. by myself. Eugene P. Dixon, 18544 Palmer, Homewood.

DR. THOMPSON: Please get in touch with me. BRET.

NOT resp. for any debts unless contr. by myself. John Blahut, 2126 W. Le Moyne.

JOAN: Please write; don't know what to tell mother. BERNICE.

NOT resp. for depts contr. by anyone but myself. Paul Bindel, 5530 Belmont.

ONLY resp. for debts contr. by myself. Alvin Epstein, Bryson Garage, 5020 Harper.

BOYDIKIN: Birthday greetings. GIRLIE.

RESPONSIBLE for my own debts only. LeRoy Rahn, 2307 S. Kenneth-av.

NOT RESP. for debts unless contr. by me. S. Fensau, 7504 S. Normal.

### AUTOMOBILES WANTED.

DAFTEES! WILL PAY TOP PRICES FOR YOUR CHEV., PLYM., OR FORD. HAROLD-LANDY FORD. 4117 BROADWAY.

DRAFTEES, ATTENTION—Are you worried about losing money on your present car? We will buy it for spot cash. Top dollar. BRAUD MOTORS, 6647 S. WESTERN.

WOULD LIKE TO BUY GOOD USED car from private party. Pay all cash.
**3939 N. Western Jun. 4682**

**PARTY WANTS LATE CAR**
Has all cash. Call day or night. Joe. GROVEHILL 0180.

WE NEED CARS FOR CASH. SEE US BEFORE SELLING. 7010 S. HALSTED. ABERDEEN 9009.

WOULD LIKE TO BUY A GOOD USED CAR FROM PRIV. PARTY. FOR ALL CASH. 6200 N. WESTERN. BRI. 1420.

SEE OTHERS FIRST! THEN SEE US! Highest cash prices for late model cars. Ready cash. 7717 S. Halsted. RAD. 5858.

ANY MAKE OR STYLE USED, JUNK or Wrecked Trucks, Buses or Trailers. MARTIN, 2038 Southport. Div. 2772.

HIGHEST CASH—Also notes PAID OFF. Quick, courteous service. McKNIGHT, 5928 S. Western. Lon. 1223.

OAK PARK DEALER PAYS MORE. 200 Madison-st., Oak Park. Euclid 287.

WILL pay cash for your used car—Bring title. 3030 N. Clark-st. Wellington 3032.

$35 MORE FOR YOUR CAR. ALL MODELS. LIEBOLD, VIRGINIA 1572.

DRAFTEES, look! More CASH for your car. Chicago-av. Chev., 15 Chgo.-av., Oak Park.

HIGH CASH PRICES PAID FOR WRECKED, JUNKED CARS, TRUCKS. ARM. 3500.

CASH for clean '30-'31 Ford or later model. 4329 Addison. Palisade 2777.

HIGH CASH PRICES paid for old wrecked cars and trucks. Belmont 6464.

### AUTO REPAIRING, ACCESSORIES.

**1 YEAR GUARANTEE**
NOTHING TO PAY UNTIL OCT. 15. NO MONEY DOWN. NO FINANCE CO.
**10 to 30 Months to Pay**
No carrying charge if paid within 90 days. Complete overhauling on all makes of cars.
**BELL AUTO REPAIR**
**2452 S. Michigan. Cal. 7022**

REPAIRS on all makes—24 months to pay; FREE TOW; NO MONEY DN.; 1 yr. guar.; 20 yrs. exp. Op. eves., Sun. Lak V.1907. 1941 LICENSE FURNISHED.
**1928 IRVING PARK**

REPAIR your car on time payments while you drive a 1941 Plymouth; motor, fender and body work. Whitehall 8000.
**NEWBERRY, 1025 N. Clark**

REPAIRS budget plan—20 months to pay. Eddie & Earl, 17 S. 24th-st. Vic. 4362.

### LOANS—PERSONAL AND BUSINESS.

Personal Property and Salary.

**MONEY**
TODAY OR TONIGHT
Salary, Auto, Furniture Loans
USED CAR PURCHASES FINANCED.
**CITIZENS LOAN CORP.**
7 S. Dearborn-st. STAte 5000
5967 W. Madison-st. AUstin 7300
2756 N. Kimball-av. SPAulding 4300
811 W. 63d-st. NORmal 5700
1608 Belmont-av. LAKeview 7300
1604 E. 79th-st. REGent 5600
6240 Cottage Grove-av. FAIrfax 0600
Neighborhood Offices Open
**Every Evening to 8 P. M.**

WE HELP THE MAN
WHO NEEDS A LOAN. Loans from $25 to $300. Salary, Furniture, Auto Loans.
**T. B. WARD, INC.**
8 S. Dearborn, Rm. 408. Randolph 2060.

**Family Loan Corporation**
202 S. State. Wabash 2994
3147 Logan-blvd. Spaulding 4100
6349 N. Western. Briargate 4121
4806 W. Madison-st. Mansfield 4211
2105 E. 71st-st. Dorchester 2811
9113 Commercial-av. Regent 6220

PERSONAL LOANS. $30 TO $300. C. C. ERD. 7 S. Dearborn [Rm. 616]. CENTRAL 4733.

JUST SAY "Lend Me $50, Mr. Tyson." LIBERTY LOAN CORP., 209 N. La Salle.

YOU control the COST at General Finance. 211 N. Wells. And. 3025.

LOANS—$25 to $300. Harry Palmer & Co., 105 W. Madison. Rm. 501. Randolph 1090.

COMMONWEALTH LOAN CO. 1 N. Pulaski at Madison. Rm.415.Van.5040

HOUSEHOLD FINANCE CORP. 100 W. Monroe, 7th floor. State 1777.

LOAN $50 to $300—L. T. BAKER & CO. 30 W. Washington. Rm. 1407. Ran. 6151.

Business Loans.

**$300 TO $150,000**
ON EQUIPMENT OF ANY BUSINESS. NO CO-SIGNERS. EASY TERMS. F. BOLAND. OLDEST ESTAB. IN CHICAGO. 9 W. WASHINGTON-ST. FRA. 1966.

Collateral Loans.

JEWELRY LOANS—$1 TO $10,000. ILLINOIS STATE PAWNERS ASSOCIATION. 140 N. Dearborn cor Randolph. 2d floor.

### FINANCIAL SERVICE.

HEIRS—Cash for legacies, annuities, etc. Probate Finance, 155 N. Clark. Cen. 2022.

### MISCELLANEOUS.

OLD established Irish rabbit skin merchants seek to contact American buyers of rabbit skins for hatters fur. Address F P 24, Tribune.

FOR SALE—10,000 tons or more bed of marl located in Mich. Can be used for a lot of purposes. Samples at 2553 Madison.

SUMMER Screen House—10 ft. by 14 ft. Can be disassembled. Call Beverly 9809.

### CLOTHING, FURS, ETC.

GENUINE Mink coat—Taken in trade; bargain at $225. Miller Fur Co., 166 N. Michigan-av. Open eves. till 9. Catalog free.

HIGHEST CASH PAID FOR men's used clothing; fur coats. We call. Abbott 4086 Broadway. Lakeview 6820.

### AVIATION.

1939 PIPER cub trainer; A-1 cond. Call at new Park Ridge airport at Higgins-rd. and Devon, Sunday between 1-6.

2 CUB Coupes—Will sacrifice, can arrange finance. Bob Ellis, Ravenswood Airport, Des Plaines, Ill. Call Des Plaines 3054-R.

Chicago Daily Tribune.
THE WORLD'S GREATEST NEWSPAPER.



# Tanker Explodes in River Rouge at Detroit—Year Old Triplets Released from Hospital

[Associated Press Wirephoto.]

The tanker Transiter in flames in the River Rouge at Detroit last night after it exploded. The ship had just loaded 15,000 barrels of gasoline. A fire tug played three streams of water on the drifting hulk as it floated against a dock, which was damaged. *(Story on page 4.)*

Wallace triplets of 7227 North Bell avenue, at home for first time yesterday. They were born a year ago in Bloomington, Ill., and have remained in hospital there since.
[TRIBUNE Photo.] *(Story on page 8.)*

Candidates for queen of Irish day festival, at Morrison hotel yesterday. Left to right: Kay Callahan, Rita Callaghan, Helen Kissane, Rosemary Bradley, Marian Furlong, Mary Alice Courtney, Betty Callahan, Jeanne McGovern and Margaret Breen. The festival is sponsored by Chicago Irish societies.
[TRIBUNE Photo.] *(Story on page 8.)*

Three of forty amateur flyers who piloted own planes to Springfield from Lansing, Ill., in state fair stunt. Left to right: Adelaide O'Brien, H. B. Langan (imitating women who wear shorts and expose midriffs), and Jeanette Mayhercy. *(Story on page 12.)*

[Associated Press Wirephoto.]

Two landing boats designed to carry 20 to 30 men each, rigged together to carry tractor across Lake Pontchartrain, near New Orleans, in test run. In actual maneuvers the tractor would be replaced by a tank. The boats are the newest addition to the United States navy. *(Story on page 2.)*

Mrs. Lena Bender standing guard with gun to prevent road crew from cutting into her suburban St. Louis property. She also holds plat on which she bases objection.
[Associated Press Wirephoto.] *(Story on page 8.)*